Markets

Stocks: mixed; President's message taken in stride. Bonds: mixed. Cotton: irregular. N.Y. stocks 2,110,000 shares; N.Y. bonds $3,600,000.

THE ATLANTA CONSTITUTION

For 88 Years the South's Standard Newspaper

Warmer

Fair, warmer Friday. Predicted extremes for Friday, 32 and 68. Thursday's Atlanta readings, 35 and 64. Saturday's predicted low, 42.

VOL. LXXXVIII, No. 171 | TEL. WA. 5050 | ATLANTA, GEORGIA, FRIDAY MORNING, JANUARY 6, 1956 | 46 PAGES, 3 SECTIONS | ★★★★★ | Price Five Cents

RALPH

McGILL

'Bronze John': 50 Years Ago

During the recent Sugar Bowl fiesta in New Orleans the veteran columnist Hermann Deutsch

produced a column which was all but lost in the football pile-up.

When New Year's Day dawned the city of New Orleans had attained its golden anniversary of freedom from yellow fever. It was the first and only half century in the history of the great city in which no "Yellow Jack" epidemic was experienced.

Time moves swiftly with us. It is almost inconceivable that not until the 20th century was well begun did New Orleans and many other coastal cities of the United States, including some in Georgia, have the great burden of fear lifted from them. At a time when the Salk vaccine promises to free us from the fearful dread of infantile paralysis, significant advances also are being made in solving the secret of the killing diseases of cancer and its associated forms of blood-cell breakdowns. Recalling "Bronze John" gives us a measure of how fast we are progressing.

Dr. Matas

Deutsch did his column on inspiration of a Christmas card from Dr. Rudolph Matas. Now approaching his 96th birthday, this distinguished, retired physician of New Orleans had survived an attack of the fever in his early teens and was immune. In 1877 he went along to Havana with a federal commission named to study the mysterious diseases, then popularly supposed, by laymen and some doctors, to be carried in the fogs and mists of tropical and semi-tropical summer nights. Matas, a medical student, was 17. He spoke, and wrote, French, Spanish and English.

In 1882, just three years out of medical school, he was called to Brownsville, Texas, to work in an epidemic. One of his patients was a young army medical captain, William C. Gorgas. It was Gorgas, as surgeon-general of the Army, who made possible completion of the Panama Canal by destroying mosquito breeding grounds in the zone.

That same year young Dr. Matas translated into English a paper by Dr. Carlos Finley of Havana, who suggested it was the common cistern mosquito alone that spread the dread disease which annually killed thousands in all areas where the mosquitoes bred.

Record

The record in New Orleans will illustrate it. From 1794 to 1803 epidemics were annual. From 1803 to 1860 there were 48 epidemic years. In the summer of 1853, when New Orleans had a population of but little more than 100,000, almost 8,000 residents died of this one disease alone.

As late as 1905 health authorities of New Orleans sluiced thousands of gallons of carbolic acid about the city's streets and gutters each week during the summer. Even in 1918 there was opposition to digging a canal to the city because many laymen still believed some of the early medical opinions—one being that disturbance of original soil released germs causing the fever to spread.

A few years ago I went to Orangeburg, S.C., to talk with J. L. Hanberry, hero of Walter Reed's great experiment, inspired by Havana's Dr. Finley. Hanberry was a soldier in Havana, Cuba. He is the only one living of those who volunteered their lives in the test. Hanberry was one who agreed to both experiments. He went into one of the dreadful rooms where men had died of yellow fever. He put on a dead man's clothing. He slept in the filthy bed. He did not sicken. He then allowed himself to be thoroughly bitten by mosquitoes which had fed on dying victims. Hanberry almost died but recovered. Last of the volunteer heroes, he lives in retirement. Until recently he was a bailiff. He visits the courthouse now and then, but mostly remains at home.

It's a pity he and Dr. Matas can't meet.

Digest Puts Fulton Tax Estimate Up

Schools Fear Loss From Exemptions

By RICHARD ASHWORTH

The Fulton County government can expect a slight increase in tax revenue this year, but county schools apparently will get less tax money from real estate, according to incomplete figures released Thursday by the Joint Board of Tax Assessors.

The assessors furnished the figures after the county commissioners declared Wednesday they could not and would not adopt a budget without having the 1956 digest total under the reappraisal program which became effective this year.

BEFORE DEDUCTIONS

A letter signed by Sam Callaway, board secretary, said the assessors estimate the county's digest, using 50 per cent of valuation as a basis for county taxes, will amount to $394,274,719 before deduction of homestead exemptions.

The county commissioners appeared satisfied the digest will bring in sufficient revenue to meet the expenses, and indicated they will go ahead with approval of the country's $16,315,360 budget.

Comptroller John Still said that on the basis of the assessor's figures, the county could expect to receive about $15,559,992 in total revenue. This would mean the county would use about $755,300 in cash surplus against the new year's operation.

CONFIRMS FEARS

Meanwhile, a Fulton County school official who declined use of his name said the digest figures confirmed fears of school officials that the new digest would furnish less revenue than the county schools received in 1955.

He said the figures show the county school tax digest will total $53,233,249, using a basis of 50 per cent of the gross real estate valuation. Assessors said this amount may increase 5 per cent.

The school official pointed out, however, that almost half the $53,233,249 would not be taxable because of homestead exemptions.

He said the exemptions totaled about $23,000,000 in 1955. He added that school officials expect homestead exemptions to increase considerably.

LESS REVENUE, SAME LEVY

Therefore, the official said, "We are still of the opinion that the school tax digest for 1956 will produce less revenue than it did during 1955 on the same tax levy."

School officials have given the prospect of a lower digest as one of the reasons they seek to have the ceiling on the county school tax raised to 25 mills by a Jan. 20 referendum.

Tito, Nasser Hit Pacts, Support 'Nonalignment'

CAIRO, Egypt, Jan. 5 (AP)—President Tito and Prime Minister Gamal Abdel Nasser today jointly denounced military pacts and blocs as "suicidal and increasing world tension."

A statement agreed on by Nasser and the visiting Yugoslav leader during their Nile River trip to the Cairo Dam was released by Yugoslav Minister of State Koca Popovic during a news conference.

Tito and Nasser emphasized what they called the "policy of nonalignment" practiced by both their countries as making a vital contribution to world peace.

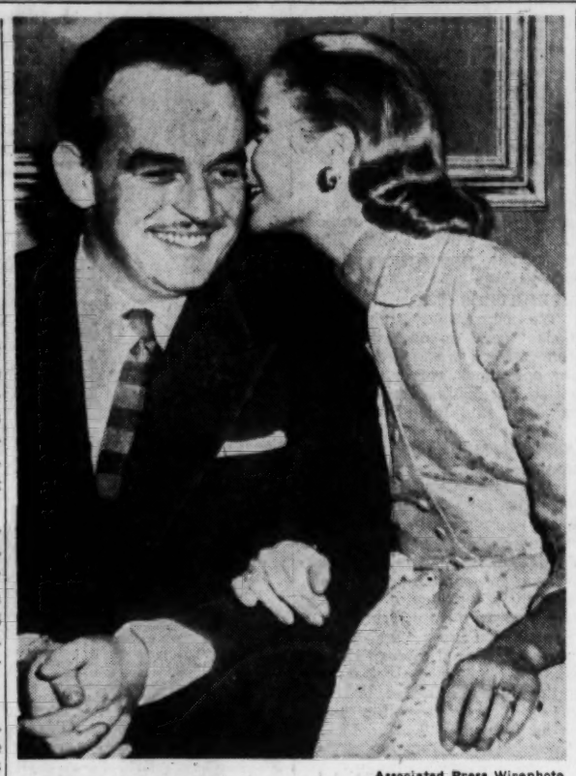

Associated Press Wirephoto

PRINCE GETS A LIGHT KISS FROM GRACE

Actress Gives Fiance's Cheek Buss for Photographers

NEW REALM FOR MOVIE QUEEN

Grace Kelly To Wed Prince After Easter

By MILTON BRACKER

(Copyright 1956 by The New York Times Co.)

PHILADELPHIA, Jan. 5—The news is that Prince Rainier 3d of Monaco has chosen his princess. She is Grace Kelly of suburban East Falls and Hollywood, Calif.

The announcement—which in a quite literal sense is going to be heard around the world—was made first at a private luncheon given by the bride-to-be's parents at the Philadelphia Country Club.

But the public announcement was something else. It was made at the glowing Kelly home on Henry avenue, in the presence of about three times as many as the two dozen persons who had shared the luncheon.

COSMOPOLITAN GROUP

Ordinarily, such journalistic details would have no part in the story. But this time they do. Because the romance between the 32-year-old ruler of a fabulous principality, and the beautiful American girl was made known in the kind of setting that only the television-tape recorder-color film-mass interview era can produce.

The heart warming thing about it was that throughout the press audience, the principals and the beaming family maintained both their patience, which was considerable, and their good humor, which was unfailing.

GENTLENESS SPREADS

In fact, the Kellys and their prospective son-in-law set such a good example that when one newsreel man started to dig his tripod into a table top, he was discouraged by what amounted to a "for shame" from a colleague. And when one still photographer and another newsreel man started to jockey for position on a precarious stairway, they were pacified utterly by the gentlest of disarming smiles from a member of the family. The disintegration of this particular incident without the raising of voices was, in the opinion of veterans of 25 years experience, uncanny.

The couple appeared in a sitting room of the Kelly home at about 4 p.m. They sat on a pale green sofa under an oil painting of a bridge over a mountain gorge. One of the books in a near-by shelf was "Union Now" by Clarence K. Streit.

Miss Kelly wore a champagne

Continued on Page 5, Column 3

West Would Scold, Not Stifle Israel

By KATHLEEN TELTSCH

(Copyright 1956 by The New York Times Co.)

UNITED NATIONS, N.Y., Jan. 5—The three big Western powers have agreed that Israel should be censured in "strong and unequivocal terms" for her Dec. 11 reprisal raid on Syrian outposts near the Sea of Galilee.

However, they do not favor extreme penalties demanded by Syria, which has called for sanctions against Israel and her expulsion from the United Nations. Such sanctions would take the form of economic measures, possibly an embargo by U.N. members of goods essential to Israel's livelihood.

Fifty-six Syrians and six Israelis were killed in the attack, which Israel has insisted was launched to prevent further Syrian firings on Israeli fishing boats and police escort craft. The U.N. truce commission has affirmed that, before the Israeli raid, Syrian artillery fired on Israeli craft within Israeli waters in the Sea of Galilee.

Basic agreement by the three western powers was reached today at a meeting between U.S. delegate Henry Cabot Lodge Jr. and British and French representatives. Reportedly, the three reached fundamental accord on a resolution which they will present jointly to the Security Council.

The council is expected to hold its third meeting on the Syrian complaint against Israel next week.

There were indications that the three powers were considering inclusion in the final text of a provision that Israel pay indemnities to Syrian civilians killed Dec. 11.

George Keeps Tax Cut Hope As Ike Rules Out Slash Now, Urges Tight Free World Ties

Asks Military Bolstering To Keep Peace

By WILLIAM S. WHITE

(Copyright 1956 by The New York Times Co.)

WASHINGTON, Jan. 5—President Eisenhower asked the Democratic 84th Congress today to strengthen both the national military establishment and the free world's alliance.

In a State of the Union message routinely read by clerks to both chambers at noon he also ruled

President comments on his message, Page 2.

out any tax cut now, while proposing additional federal spending in several fields.

The highest necessity, he indicated, was to "sustain and fortify" the whole mutual security program, and in this as well as in domestic defense to make all sacrifices needed for a long pull ahead.

NO SUGGESTION

There was no suggestion of fresh peril in the world but only of an old peril freshly manifested—a turn in Communist tactics from "reliance on violence and the threat of violence to reliance on division, enticement and duplicity."

No tax reduction should be considered, the President declared, until and unless it could be accomplished without throwing awry an expected balance in the budget during the current fiscal year ending June 30 and a planned balance in the fiscal year to come.

The President's message had been sent from Key West, Fla., where he is convalescing from a heart attack.

WIDELY FORECAST

All its main points had been widely forecast and in its whole sense it differed more in degree than in principle from the program that middle-road Democratic leaders themselves have in mind.

The Republicans were heavily

Continued on Page 11, Column 1

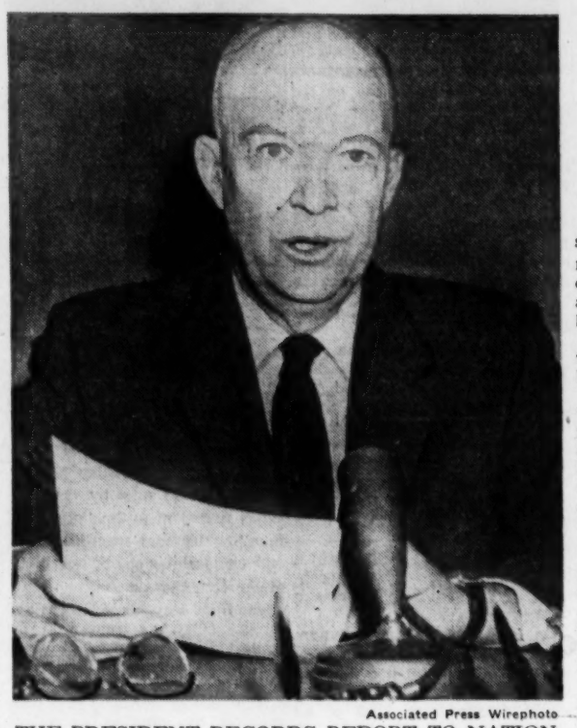

Associated Press Wirephoto

THE PRESIDENT RECORDS REPORT TO NATION

Ike Comments on State of the Union Message

Russell Sees Political Tone To Message

Special to The Constitution

WASHINGTON, Jan. 5—Sen. Russell said Thursday the President's message to Congress had "political overtones," and Sen. George said after the message that he's "still hopeful" taxes can be cut.

Sen. George was unswayed by the President's statements about budget balancing.

"I am still hopeful," he said, "that the budget will be balanced in 1956 and will justify some reductions in lower and middle income brackets. That could be attained either by lowering rates or increasing exemptions."

WILL WAIT

Sen. George, who heads the Senate Foreign Relations Committee, said he will await specific administration recommendations before commenting on President Eisenhower's proposal for a long-range foreign aid program.

Sen. Russell, chairman of the Senate Armed Services Committee, said the message was "somewhat of a medley of New Deal platitudes and shibboleths with strong political overtones."

He said much of the message was "in generalities, including his statements on defense and farm problems."

NOT AS OPTIMISTIC

"I'm not quite as optimistic as he is as to the adequacy of our defenses," Sen. Russell added. "He left so much unsaid that Congress will have to wait until additional special messages spell out details."

Rep. Vinson of Milledgeville, chairman of the House Armed Services Committee, commented that "a number of the defense matters the President referred to are not before the committee, but

Continued on Page 7, Column 1

Lanham Rips Brownell On FBI Probe in Cobb

By GLADSTONE WILLIAMS

Constitution Washington Bureau

WASHINGTON, Jan. 5—Atty. Gen. Brownell was taken to task severely on the floor of the House today for the FBI investigation ordered by the Department of Justice into methods of selecting jurors in Georgia's Cobb County.

Rep. Henderson Lanham of Rome, himself a former solicitor general of the Floyd Judicial Circuit scathingly denounced the attorney general for the action. He termed the Cobb County investigation "wholly unwarranted and a flagrant invasion of the right of a sovereign state to enforce its own criminal laws."

ACCUSES BROWNELL

Lanham accused Brownell, who heads the Department of Justice, of "prostituting" the FBI to political ends.

After the Rome congressman finished his attack, other Georgia members took the floor to denounce the attorney general.

Rep. Paul Brown of Elberton condemned the Cobb County inquiry as an "unwarranted interference in state affairs." He said it was a reflection on "every citizen of the state."

CALLED UNBELIEVABLE

Rep. James C. Davis of Stone Mountain said it was "unbelievable" that the Department of Justice should have ordered an investigation of the kind. He said it demonstrates that "there still are some people who hate the South."

"This is an attempt by cheap politicians to pander to local minority groups in quest of votes," Judge Davis told the House. "It is another attempt to stifle and destroy state rights. I join fully in the protest made by Congressman Lanham."

Rep. Jack Flynt of Griffin, another former solicitor general, commended Lanham for bringing the Cobb County situation to the attention of the House. He denounced the Brownell action as "outrageous."

FORRESTER AGREES

In the same vein, Rep. E. L. (Tic) Forrester of Leesburg arose to say it was a "sad day for the country when a Department of Justice, guided by politics, stoops to such a disgraceful

Continued on Page 11, Column 3

Ike's Rights Probe Called NAACP Sop

WASHINGTON, Jan. 5 (UP)—Southern Democrats today accused President Eisenhower of offering "appeasement" to the National Association for the Advancement of Colored People in his proposal for creation of a bipartisan civil rights commission.

They were joined by a Northern Democrat, Rep. Peter W. Rodino Jr. of New Jersey, who said such a commission would be ineffective and just result in more delay.

The President suggested in his State of the Union message creation of an investigating body to look into charges that Negroes are being deprived of the right to vote and "subjected to unwarranted economic pressures . . . in some localities."

FOUND DISTURBING

He said that such charges are "disturbing" and should be "thoroughly examined as soon as possible." He said he would later offer to Congress a program designed to "advance the efforts of the government, within the area of federal responsibility" to eliminate all types of discrimination based on color, race or religion.

The President said he was satisfied with the "progress" made toward ending discrimination thus far and singled out the District of Columbia where "through voluntary cooperation of the people, discrimination and segregation are disappearing."

SPECIFIC CHARGES

There was no mention of the specific charges he referred to nor to the localities. However, the NAACP has charged that a "reign of terror" exists for Negroes in some parts of the South, particularly in Mississippi.

Georgia's Rep. James C. Davis said establishment of a civil rights commission would indicate "that Eisenhower has undertaken to appease that radical organization, the NAACP . . . I most certainly oppose the plan."

And Louisiana's Rep. Edwin E. Willis said such a commission "could hardly be expected to resolve an issue as controversial as civil rights."

Mixing Order For Terminal Is Lacking

Atlanta officials of the Southern Railway System said Thursday night they had received no instructions regarding abolition of segregated waiting rooms at Terminal Station for interstate railway passengers.

This was in direct opposition to a report from a spokesman of the railroad at its Washington headquarters that the segregated waiting rooms already had been abolished.

Southern Railway officials here said they were awaiting word from Washington in the matter. One spokesman said he did not know when segregation would end at the station, explaining that no integration order had been received in Atlanta.

He added that the railway spokesman in Washington undoubtedly represented the Southern headquarters.

The Washington spokesman also said a sign designating a separate room for Negro intrastate passengers would be erected to comply with Georgia law.

Fair, Warmer Promised Again

It's mild winter weather again, folks, as the weatherman predicts fair and slightly warmer climatic conditions for Atlanta and vicinity Friday.

Temperatures are due to range between a high of 68 degrees and a low of 32. Saturday's anticipated low reading is 42 degrees. Thursday's extremes were 64 and 35 degrees.

No rain is in sight, the weatherman added, and nothing unusual appears on the weather map.

Inside Today

CITY BUDGET completed by committee — Page 6
FRENCH FACE no-leadership entanglement — Page 15

Annie Lou Hardy	24
Atlanta Accent	6
Billy Graham	18
Bisher	12
Bridge	45
Business	16, 17
Celestine Sibley	23
Charles Allen	4
Classified Ads	25-33
Comics	44, 45
Crossword Puzzle	44
Dr. Van Dellen	45
Editorial Page	4
Financial News	16, 17
Food Section	35-43
Jumble	44
Leo Aikman	4
M. L. St. John	46
Obituaries	25
Ollie Reeves	45
Roscoe Drummond	4
Society	22-24
Sports	12-14
Star Gazer	24
Television and Radio	8
Theater Programs	10
Thomas Stokes	4
Today's Events	15
Weather	25
Worry Clinic	44
Women's Features	22-24

75 Pct. State Cash Aid to Schools Not Enough for Some, Collins Says

Dr. M. D. Collins, state school superintendent, said Thursday that a Legislative Economy Committee recommendation on state aid to local school systems would be impractical.

The committee has recommended that state financial help to any local system be held to a maximum of 75 per cent.

Dr. Collins said "some of the country counties just could not" raise their financial participation to 25 per cent.

"For example," he said, "Heard County would have to raise its school tax levy from 15 to 64 mills to meet the minimum requirement of 25 per cent."

Claude Purcell, assistant state school superintendent, pointed out that the state is carrying the largest share of the load for the majority of the counties. However, he emphasized that some of the larger school systems carry a large share of the school cost.

Atlanta and Fulton County are paying 71.4 and 57.2 per cent respectively, he said.

Purcell has prepared a table showing the percentage of financial participation by city and county systems throughout the state. He will present the figures to the General Assembly, which will consider the economy committee's recommendation.

He said his figures show that some counties would have to double and triple their school tax assessments to meet the 25 per cent minimum.

"I don't believe the local systems are going to be willing to do this," Purcell declared.

The committee's recommendation would be out of line with the principle of equalization, Purcell said.

On the other hand, a program geared to "total" local participation being set at 25 per cent would "not be unreasonable," he said.

This would mean the state would pay 75 per cent of the total education costs for the state and the total participation of all local school systems would be 25 per cent.

The result of the program on a "total" basis would be that the larger, richer areas would still be carrying a larger proportion of the loan than some of the smaller systems, but the spread between the two would not be as great.

Ohio Judge Threatens Defiance of Mix Order

CINCINNATI, Jan. 5 (AP)—U.S. District Judge John H. Druffel today threatened to defy a Court of Appeals directive that he act immediately to end alleged segregation in the grade schools at Hillsboro, Ohio.

He said it would take an order of the U.S. Supreme Court to make him change his mind unless the School Board desires to accept the Court of Appeals order.

So far as could be learned, there is no precedent for such a situation.

The veteran jurist expressed his defiance at a news conference after the U.S. Court of Appeals, 6th Circuit, reversed his ruling of Jan. 28, 1954, in the case. At that time, he refused to enjoin the Hillsboro Board of Education from setting up a zoning system which kept some Negro children out of a predominantly white school.

The appellate court directed Judge Druffel today to frame a decision "which will provide for the immediate admittance to school on a nonsegregated basis of school-age Negro children not now in any Hillsboro public school. . ."

The 2-to-1 majority opinion also directed Druffel to "further provide by permanent injunction for the end of all racial segregation in the Hillsboro public schools on or before the commencement of the school year in September 1956."

Several Negro children have been taken to the Washington School daily since last year and, upon being denied admittance, have returned to their homes. It was in their behalf that the National Assn. for the Advancement of Colored People and others brought the action on which the appellate court ruled today.

Judge Druffel told newsmen that

Continued on Page 11, Column 1

Weigh Red Threats And Grins, Ike Asks

Don't Let Russian Switches Stir Hysteria, Nation Warned

By W. H. LAWRENCE
(Copyright 1956 by The New York Times Co.)

KEY WEST, Fla., Jan. 5—President Eisenhower told the nation today it should not become "hysterical" because of Communist threats nor "be beguiled too much by their smiles."

From his office at the Key West Naval Base, the President commented upon the State of the Union message he was transmitting to the Congress. Because he still is recovering from his Sept. 24 heart attack, Eisenhower did not deliver it in person as he had in previous years.

His remarks were recorded and filmed for radio and television broadcasting. It was aimed obviously at big audiences on the early evening television news shows for, although he spoke at 9:05 a.m., the President ended his seven-minute 30-second talk with the words, "Good night."

The President said the first major objective of his administration this year was to seek "a peace for all nations, well knowing that no nation can have peace by itself."

URGES CARE

"We, of course, must be very careful in watching the tactics of the Communists," he said. "At times they smile, and at times they seem to threaten. Our own purpose is to remain steadfast in the pursuit of a world peace based on justice and not to be hysterical under their threats or to be beguiled too much by their smiles."

The President dealt with domestic as well as foreign problems as he had in his message to Congress.

On the tax issue, his commentary seemed to rule out even more strongly than had his formal message the possibility he would propose any kind of an election year tax cut.

BALANCING BUDGET

He said he expected the current budget to be balanced for the fiscal year ending June 30 and that his new budget also contemplated a balance between revenuse and expenditures.

"In this connection," he said, "I should mention our enormous national debt. We must begin to make some payments on it if we are to avoid passing on to our children an impossible burden of debt. And we will not talk about any reductions of any other kind until we have begun to make some modest payments on that."

For the most part, his brief remarks paraphrased the main points already made in the long message read on Capitol Hill.

PRESIDENT'S SUMMARY

He summarized it in these three paragraphs:

1. We are going to foster the march of science in helping expand our economy and increasing productivity.

2. We are going to be certain about the security of the United States.

3. We are going to continue to seek a just peace. "And we are going to devote single-minded attention to the common good of America—all its citizens."

Judge Gives Her a Fit After 2nd Dress Theft

NOTTINGHAM, England, Jan. 5 (AP)—Mrs. Evelyn Pearson admitted in court she was caught stealing a dress from a shop to replace one she had stolen earlier that didn't fit. The judge fined the 39-year-old housewife $8.40.

Senate Foes Rip Into Ike On Farming

WASHINGTON, Jan. 5 (AP) — A farm debate flared up in the Senate late today, accompanied by Democratic demands that President Eisenhower "keep the promises" he made to agriculture in 1952.

The argument began a few hours after Eisenhower, in his State of the Union message, said he will open a stepped-up attack on the "deep-seated problems" plaguing farmers.

SAYS DELIVERY LAGS

Sen. Humphrey (D-Minn) complained that Eisenhower "promised more than any other candidate" four years ago and "has delivered less." Now that another election looms, Humphrey said, the President is adopting many farm proposals that Humphrey, as a Democrat, has pushed for three years.

In today's message to Congress, the President urged that the plight of agriculture be placed "above and beyond politics."

"Too much is at stake," he said. "No group is more fundamental to our national life than our farmers."

DO-NOTHING CHARGE

Humphrey suggested that Eisenhower call in Secretary of Agriculture Benson, read to him the farm pledges Eisenhower made in 1952, and then instruct him to "carry them out or resign."

This brought Sen. Bender (R-Ohio) to his feet with a protest that the Democrats, now in control of the Senate and house, "have done nothing" about the legislation referred to by Humphrey.

Earlier, Sen. Lyndon Johnson of Texas, the Senate's Democratic leader, said it is obvious that the Eisenhower administration "has become frantic about the farm situation."

"The deep concern—which somehow did not find expression until an election year—is welcome even though it is tardy," Johnson declared.

BLASTS GRAIN IMPORTS

Sen. Langer (R-ND) also took the President to task, saying he permitted rye, oats and wheat to come in from Canada last year when the prices of these crops were declining in the United States

Banging on his desk and shouting, Langer said Eisenhower "did nothing" to stop the grain imports despite the pleas of some senators.

He spoke after Sen. Capehart (R-Ind) got up to urge that the government's seven billion-dollar supply of surplus farm products be given away if necessary.

Girl, 12, Killed In Road Collision

WOODSTOCK, Jan. 5 (AP). Twelve-year-old Hazel Green was killed Thursday in the head-on-collision of a car and a pickup truck near Woodstock in Cherokee County.

State Patrolman F. G. Lankford said Mrs. Carol Brooks lost control of the car and it crashed into the truck, driven by Fred Ragsdale.

in the car, 12-year-old Nyra Poor, were treated for cuts and bruises at Kennestone Hospital in Marietta.

pest problems?
Phone
CALL EM-4541
Free inspection
ORKIN®
Since 1901
WORLD'S LARGEST

Associated Press Wirephoto
BIRTHDAY INTERLOPER
Adenauer, President Heuss, Chancellor's Grandson

Adenauer, 80, Hailed By Throng

BONN, Germany, Jan. 5 (AP)—Chancellor Konrad Adenauer was 80 today—and his countrymen gave him his biggest birthday party.

Tributes and gifts by the thousands flowed in to the "grand old man" of Germany from his people and world statesmen of both sides of the Iron Curtain.

The Bonn Republic's leaders and foreign diplomats trooped to the white Chancellery on the Rhine to wish him "herzliche glueckwuensche (hearty good wishes)."

Hundreds of Germans paid their respects by standing throughout the day in raw winter chill at the entrance to the Chancellery. All mail delivered in Bonn bore a postmark of roses in his honor. Adenauer is a famous rose grower.

It was a great day for the iron-willed man who in six years has piloted West Germany from ruin to recovery and a position of honor in the free world.

There were congratulatory messages from President Eisenhower, Prime Minister Eden, Soviet Premier Bulganin, Sir Winston Churchill and Secretary of State John Foster Dulles. From Pope Pus XII he received the Vatican's second highest award—the Order of the Golden Spur.

A book and three paintings were sent by President and Mrs. Eisenhower.

Pole-Lebanon Trade

BEIRUT, Jan. 5 (AP)—Under a new one-year trade agreement, Lebanon will send citrus fruits apples and tobacco in return for wood and steel manufactured goods, foodstuffs and chemicals from Red Poland.

IS EVERYTHING PICKRICK?

Judge Rules McCarthy Out of Bounds in Probe

By JOHN H. FENTON
(Copyright 1956 by New York Times News Co.)

BOSTON, Jan. 5—Leon J. Kamin, an admitted former Communist, was acquitted on a technicality today of contempt of Congress.

Federal Judge Bailey Aldrich held that a Senate subcommittee headed by Sen. McCarthy (R-Wis) had exceeded its authority in its line of investigation.

The jurist, in a lengthy opinion, said he could find no basis in law for Kamin's refusal, solely on the ground of conscience, to name Communist party associates.

LINE OF REASONING

But on the evidence of government witnesses, the committee that interrogated Kamin was authorized to investigate federal operations and not the general subject of communism, Judge Aldrich found.

"It follows that the defendant must be acquitted," he ruled.

Kamin was tried on an indictment covering six counts of refusal to answer questions before the McCarthy committee here Jan. 14-15, 1954. At the time, Kamin was a research assistant at Harvard University.

The subsequent contempt trial consumed seven court days over a period of several weeks. Judge Aldrich previously had thrown out four of the six counts as being not pertinent to the committee's inquiry.

BEYOND SCOPE

The court agreed, said Judge Aldrich in his summary, "that the presence of Communists in defense plants could be a matter of legitimate congressional concern." But the investigation "sought to be carried out by this committee was beyond the scope of its granted authority," he added.

McCarthy was chairman of the permanent Senate Subcommittee on Investigations. This was an adjunct of the Senate Committee of Government Operations.

The court, Judge Aldrich noted, failed to adopt any of the defendant's contentions that the committee's questioning violated his constitutional rights.

In his testimony before the committee, Kamin said he was privileged not to answer questions under the First, Fourth, Fifth and Ninth Amendments to the Constitution.

OVERRULES CLAIM

The court also overruled objections "based on claims that the committee was engaged in policing operations, rather than exercising congressional investigatory powers," said Judge Aldrich.

The Boston investigation, Judge Aldrich held, was of "subversion and espionage affecting privately operated defense plants, and this was not within the authority Congress had given the committee."

Government operation, said Judge Aldrich, meant "the operation of government departments, not private industry, even though under government contract."

He added that "the government established through its own witnesses the subject of investigation, and can have no complaint if it is thereafter taken at its face value."

Canada Prices Hold

OTTAWA, Jan. 5 (AP)—Canada's consumer price index remained steady at 116.9 through last October-November, Dominion Statistics Bureau reports. The index base is 100 for 1949 prices.

Registered Jewelers, American Gem Society

Bride's Set
$200
pay a little at a time

69-year-old DIAMONDS

Diamonds we sold 69 years ago are still treasured possessions. We are still proud of them and so are their possessors. Those diamonds we sold 69 years ago were top quality—they still are. That's why it pays to be particular in selecting your ring. Let us explain and show you the difference in diamonds. Come in soon.

MAIER & BERKELE
173 Peachtree Street

EXTRA DIVIDEND!

3% Plus an Extra ½% Per Annum

For the Six Months Period Ending December 30th

Again the Directors of Southern Federal have paid our regular semi-annual dividend at the rate of 3% per annum, PLUS an EXTRA ½% per annum for the last six months of 1955.

Open Your Account Now
Savings Received by the 10th Earn from the 1st.

SAVE BY MAIL

SOUTHERN
Federal Savings & Loan Ass'n
Ground Floor, Hurt Bldg., Atlanta, Ga., MU. 8-1935-6
JOHN L. CONNER, PRESIDENT
ESTABLISHED 1938

DUCKETT'S
JANUARY SPECIALS

ARMY TWILL PANTS — First quality genuine army twill. Shirts to match 2.95. 4.49

Cavalry Twill Pants — Heavy winter weight cavalry twill. Matching jackets 5.25. 4.49

SHOES and BOOTS — Men's work shoes, boots. Large stock. 4.95 to 16.95

COVERALLS — Herringbone green 4.49 & 5.49

NEW BLANKETS — Genuine Air Force, 72x88 7.95

SURPLUS LOCKERS — Genuine Army surplus lockers, ideal for toy boxes, 32x16 x13. 3.95

Surplus HAMMOCKS — Genuine new Army surplus jungle hammocks. 5.95

SLEEPING BAGS — Large selection, kapok and dacron filled. 9.95 to 21.95

FOLDING COTS — New Army style cots. 4.95

FOLDING SHOVELS OR PICK MATTOCKS — Genuine GI types 98¢ Ea.

TARPAULINS — Large stock of fultex tarpaulins, sizes 3x5 to 20x30— All at Lower Prices

PUP TENTS — New regulation size, complete 3.75

OPEN FRIDAY NIGHTS

DUCKETT'S
Things For Work — ARMY STORE, INC. "The Place to Trade" 90 Alabama St., S. W. — Things For Play

FRANKLIN SIMON, PEACHTREE AT PONCE DE LEON
Shop Friday 'til 8:30 p. m.

Franklin Simon ATLANTA

the **gold-striped gondolier:** *our swirling junior with a boat neck and a bow!*

14.95

Gay and picturesque in any setting—our full-skirted midriff-tucked cotton that's agleam with golden stripes! The wide boat neckline dips to a low V in back . . . flirts a big flouncy bow at the waistline! Sizes 7 to 15 in petticoated turquoise, mink or beige.

JUNIOR SIZE SHOP, SECOND FLOOR

special sale!
mad-plaid quilts *and* **corduroy** *make gay go-togethers for girls*

skirts **3.99**
blouses **2.99**
reg. 5.98 *reg.* 3.98

Color-happy separates on a match to whirl the girls from school to play! We've teamed woven cotton plaid blouses with full circle, plaid quilt skirts in French blue or camellia pink . . . with plaid-belted solid corduroy skirts in charcoal or camellia! Sizes 7 to 14.

YOUNG FAIR, SECOND FLOOR

clearance!

our entire stock of men's

suits, slacks, sport coats topcoats

20% off

- **suits** *reg.* 55.00 *to* 75.00
single-breasted, 2- or 3-button models in flannels and worsteds, solids and fancies!
- **topcoats** *reg.* 49.50
in important tweeds, some with zippered linings!
- **sport coats** *reg.* 29.50 *to* 45.00
in every wanted tweed, many wanted colors!
- **slacks** *reg.* 15.95 *to* 19.95
in popular flannels and gabardines!

Not every size in every color!

sorry, no mail or phone orders

MEN'S SHOP, LOWER LEVEL

FRANKLIN SIMON, PEACHTREE AT PONCE DE LEON
ATLANTA • VERNON 8801

GEORGIA NEWS

Winds Fan 100 Fires In Forests

Twenty-mile-an-hour winds plus extreme dryness over most of the state was blamed Thursday for wide-spread forest fire damage.

High winds helped spread many of the more than 100 forest fires, some of which were not brought under control until Wednesday midnight or early Thursday. An estimated 1,000 to 1,200 forestry workers, firemen and volunteers fought the blazes.

The crash of a B57 jet plane from Robins Air Force Base started a woods fire in Houston County that burned over 212 acres. The plane crashed shortly after noon Wednesday during a test flight. Capt. Claude P. Phipps and navigator 2d Lt. James L. Flynn suffered only minor injuries after bailing out.

Employes of the Armstrong Cork Co. and the Macon Kraft plant fought the blaze for 12 hours before bringing it under control about midnight.

A brush fire burned over 16 acres near Wesleyan College, threatening the home of President B. Joseph Martin and a ceremics building across the highway from the main campus.

The State Forestry Commission reported fires in all but the Camilla district, where rain prevented development of woods fires.

Jackson Kiwanis

Richard Watkins Jr., newly installed president of the **Jackson** Kiwanis Club, announced this week that the club will support the drive to bring new industry to the county, work for enactment of stiff zoning regulations in the city, and begin a drive for fluoridation of the Jackson water supply. . . . Action to halt the trend of lower farm prices was urged by former Gov. Talmadge Thursday in a speech at the Georgia Livestock Assn. meeting at **Waycross**. . . . The Southwest Georgia Ministers' conference will be held at **Norman College** Monday, with Dr. Louie D. Newton, pastor of Druid Hills Baptist Church in **Atlanta**, the Rev. Raymond C. Moore, pastor of the First Baptist Church of **Thomaston**, and L. E. Bowen, **Tifton** banker, as featured speakers. . . . An ordinance passed this week by the **Lawrenceville** Council has banned the sale of bay rum, rubbing alcohol, and beef-iron-and-wine tonic except by licensed druggists. . . . Army Engineers announced Thursday the award of a $53,235 contract to Ballenger Paving Co., Greenville, S.C., for relocating a part of Georgia Highway 115 in preparation for the Buford reservoir.

Richard Watkins Jr.

Legion Conference

Representatives of 20 American Legion posts in the Sixth District of the American Legion will gather in **Sandersville** Sunday for the midwinter district conference. George Osborne of the American Legion, Department of Georgia, **Marietta**, will speak. . . . Dr. Mack Stokes, professor at **Emory** University Candler School of Theology, will be main speaker at the Savannah Methodist District Conference at **Waynesboro** Tuesday. . . . The new $1 million, 1,902-foot Altamaha Bridge was dedicated Tuesday near **Jesup**. . . . Guy I. Parmenter will retire as superintendent of the Goodyear Clearwater Mill No. 3 at **Atco (Bartow County)**, effective Feb. 1. . . . Nearly 1,000 student musicians from about 70 Georgia high schools will gather in **Athens** Saturday for the annual State High School Music Festival to be held on the University of Georgia campus.

Births Rise 27,000

NEW YORK, Jan. 5 (AP)—The number of births in the United States in 1955 reached a new high of about 4,100,000—27,000 more than in 1954—the Metropolitan Life Insurance Co. reports.

QUICK dissolving
FAST acting

"BC" TABLETS

BC ease nerve-racking
Headache • Neuralgia

When it comes to relieving headaches, neuralgic pains, minor muscular aches or functional periodic pains, there isn't anything better or faster than "BC" Headache Tablets or Powders. "BC" contains several time-tested, medically proved pain relieving ingredients. Thoroughly reliable. Remarkably effective.

10c - 25c AND BOTTLES OF 50 & 100

Thief GetsCold-Footed But It Pays Him $500

BLOOMINGTON, Ill., Jan. 5 (AP)—Wilbur Brown reported $500 stolen today.

Brown said he put the money in a sock and put the sock in his refrigerator, where the thief found it.

British Paper Blisters Eden as a Flop, Home and Abroad

(Copyright 1956 by The New York Times Co.)

LONDON, Jan. 5—Criticism of Prime Minister Eden's administration for fumbling domestic and foreign affairs reached a new high in the British press today. The independent pro-Labor tabloid Daily Mirror, with a sale of about 4½ million copies, carried a banner headline "Eden Is A Flop."

Under a photograph of the prime minister it carried the words "dithering," "timidity," "delay," "indecision," "mistakes" and "half measures." Each, it pointed out, had been extracted from articles in the pro-government press that censured the government's stewardship.

Meanwhile, in the face of widespread public concern over reports of surplus arms sales abroad, the government disclosed that it would hold a debate on the issue Jan. 24 when Parliament is due to reassemble after the Christmas recess.

The "bricks" dropped by the government recently include recision, under pressure, of the ban on heroin manufacture, tank "leakages" to the Mideast, failure to persuade Jordan to join the Baghdad pact and inequities in the October budget.

WOODROW WILSON COLLEGE OF LAW

NIGHT CLASSES BEGINNING JAN. 9TH

Write or phone for catalog. 203 Healey Bldg., Atlanta, Georgia WAlnut 3661

SEARS ROEBUCK AND CO.

JANUARY SALES

• Acres of Parking for Your Shopping Ease!
• Credit Plans To Suit Your Needs!

Compare Elsewhere at 159.95. . .

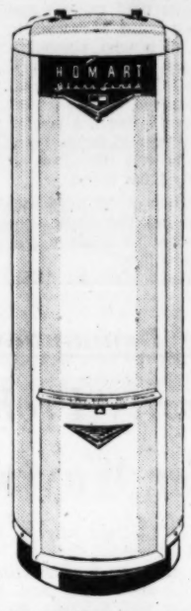

Glass-Lined 30-Gallon Gas Water Heater

114.95★

ONLY $5 DOWN

• Glass-lined tank is guaranteed 10 full years!
• 4-Star Feature heater with external flue!

Our best gas heater gives you plenty of piping hot water when you need it! Exclusive external Thermo-channel flue cuts your fuel costs. Easy to set Thermo-slide control.

You Save $45.07 on Famous Homart!
3-PC. CAST IRON BATH SET

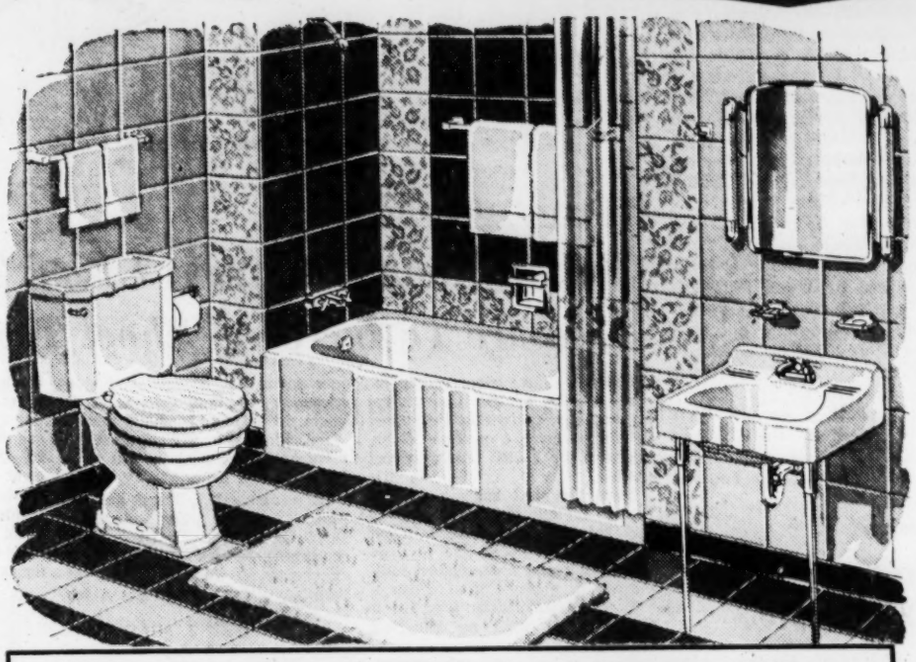

in color!

164.88★

ONLY $17 DOWN On Sears Easy Terms

• Colorful Tub, Lavatory and Toilet, all with rustproof fittings!
• Lovely colors are: Horizon Blue, Mint Green and Dawn Gray!

Add new, colorful beauty to your bathroom with this lustrous Homart set comparable elsewhere at $209.95! Gleaming finished 5-ft. tub is glass fused over cast iron body. Genuine vitreous china lavatory and toilet are easy to clean. Chrome-plated fittings are rustproof and stay shining bright.

Reg. $169.50 3-pc. White Outfit (Same modern styling as color set above) Beautiful white set off by gleaming chrome-plated fittings. $138★ Only $5 Down

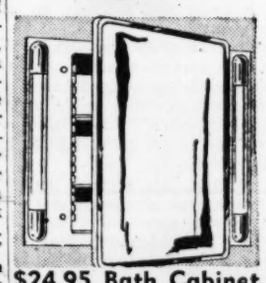

$24.95 Bath Cabinet
Fits 13½x19½x3½-In. Space
Save $5.07 Extra! 19.88★
2 side lights and clear reflection mirror for better viewing. Steel cabinet with 2 glass shelves.

Homart Air Filters
Replace Now for Clean Air
3 Popular Sizes, 1" Thick 89c★
Traps dust, dirt and pollen in heating or air conditioning system. 16x20x2-in. size . . . . . 1.39★

NO MONEY DOWN UNDER FHA!
Take Up to 36 Months to Pay or Use Sears Easy Terms!
Phone for Free Estimate on Installation!

NORTHEAST 675 Ponce de Leon WA. 6040 | WEST END 895 Gordon Street PL. 8-4511 | BUCKHEAD 3157 Peachtree Rd. EX. 7571 | MARIETTA, GA. 238 Atlanta St. Tel. 8-2601

PARK AND SHOP TONITE 'TIL 9! SATURDAY 9:30-5:30!

Sale Save $70.95 Extra Now!
NEW KENMORE CONSOLE
Sewing Machine

Originally $129.95!
$59★
ONLY $5 DOWN

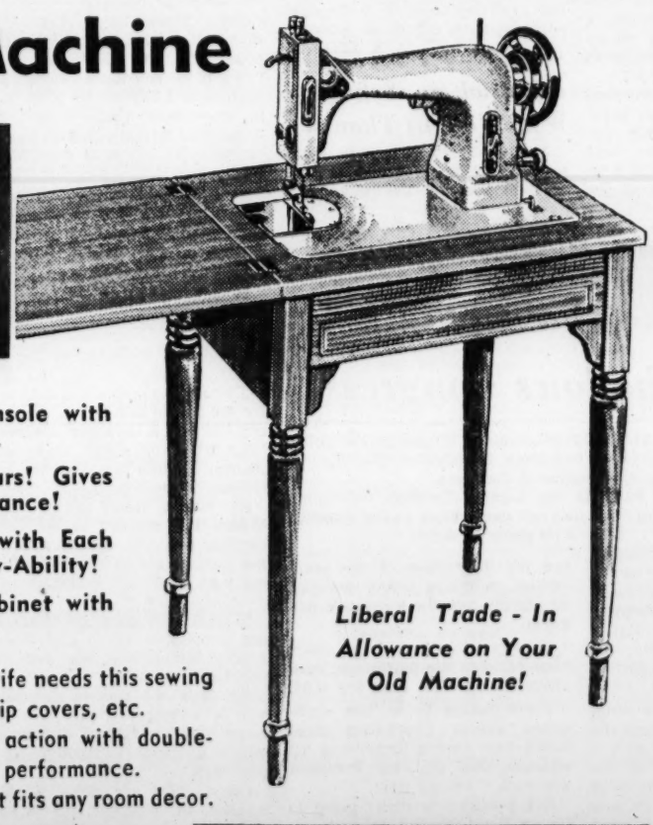

• Brand-New Kenmore Console with Amazing Rotary Action!
• Guaranteed 20 Full Years! Gives Plenty of Superb Performance!
• Sewing Course Included with Each Machine for Greater Sew-Ability!
• Handsome Hardwood Cabinet with Gleaming Walnut Finish!

Liberal Trade - In Allowance on Your Old Machine!

Now! Every budget-wise housewife needs this sewing machine for making clothes, slip covers, etc. Enjoy the smooth, fast rotary action with double-lock stitch for quiet, efficient performance. Lustrous walnut finished cabinet fits any room decor.

Kenmore Floor Polisher
Originally $59.95! Save $21.95 Extra!
This superb twin-brush Kenmore scrubs, waxes, polishes and buffs your floors to new sparkling beauty. Eliminate tiresome drudgery, get a Kenmore today!
$38★ Only $5 Down

Kenmore Vacuum Cleaner
Originally $51.95! Save $26.95 Extra!
Complete with 5 attachments for thorough, easy house cleaning from top-to-bottom. Powerful motor never needs oiling. Kenmore tank-type quality cleaner.
$25★ Only $5 Down

Phone for Free Home Demonstration!

Sale Seals Tight and Gives Plenty of Light!
Jalousie Doors and Windows

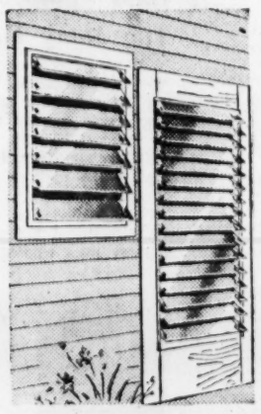

Regular $12.95 window, 19x26" . . . 9.99★
Just a few of the many sizes!
19x50" Window, Reg. $17.95 . . . . . 15.99★
26x38" Window, Reg. $20.95 . . . . . 17.99★
37x50" Window, Reg. $28.95 . . . . . 25.94★
32x80-in. Door, Reg. $49.95 . . . . . 44.99★
Provide more ventilation and light, yet shut tightly against winter's icy blasts. Very easy to open and close glass louvers. See them at Sears now!

Aluminum Casement Windows
10% Off

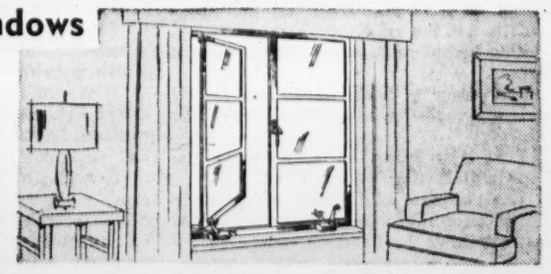

Aluminum casements can't rust, warp or split and never need painting. Smooth operating crank. Just a few of the many sizes!
Type 1313, 19⅛x38⅜", Reg. $21.04 . . . 18.99★
Type 2414, 37x50⅝", Reg. $30.39 . . . . . 27.39★
Type 2323, 37x38⅜", Reg. $33.88 . . . . . 30.49★
Type 4424, 69⅜x50⅝", Reg. $52.80 . . . . 46.52★

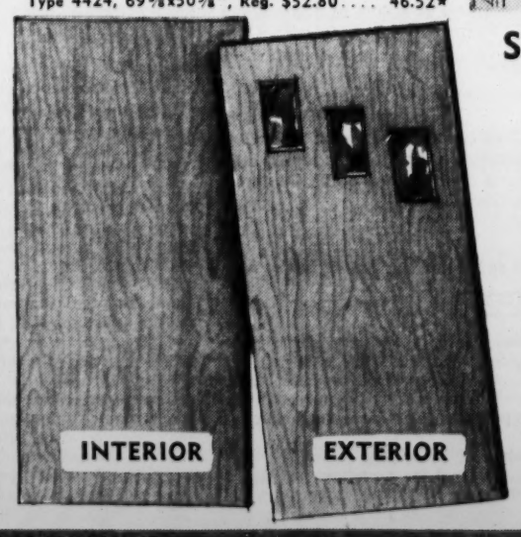

SALE! Interior and Exterior
FLUSH DOORS

Reg. $11.50 Interior Door $10★ 24-in.x 80-in.
Reg. $12.95 Interior Door, 30x80-in. . . . . $11★
• "A" Grade doors with satiny smooth surface to display flawless beauty!
• Rigid construction of fine gum wood!
• Thick, 7-ply veneer on solid frame!

Reg. $26.95 Exterior Type
32x80-in. door of 7-ply Grade "A" Gum. Resists warping, swelling or sagging.
36x80", Reg. $28.25 $24★
$23★ Only $2.50 Down

Buy with confidence at Sears!
Satisfaction guaranteed or your money back
SEARS
NORTHEAST 675 Ponce De Leon Ave. WAlnut 6040 | WEST END 895 Gordon St., S. W. PLaza 8-4511 | ★ Starred items also at: 3157 Peachtree Road EXchange 7571 | 238 Atlanta Street, Marietta Phone 8-2601

THE ATLANTA CONSTITUTION

For 88 Years The South's Standard Newspaper

CLARK HOWELL, Publisher — RALPH McGILL, Editor

Established June 18, 1868

Issued daily except New Year's, July 4, Labor Day, Thanksgiving and Christmas and entered as second-class matter at the Post Office at Atlanta under Act of March 3, 1879.

The Atlanta Constitution (morning), and The Atlanta Journal (evening), and The Atlanta Constitution and The Atlanta Journal (Sunday), published by Atlanta Newspapers, Inc., 10 Forsyth St., Atlanta, Georgia.

Subscription rates by carrier: Morning and Sunday or evening and Sunday, 1 week, 45c; 1 month, $1.95; 3 months, $5.85; 6 months, $11.70; 1 year, $23.40. Morning or evening, daily only, 1 week, 30c; 1 month, $1.30; 3 months, $3.90; 6 months, $7.80; 1 year, $15.60. Morning, evening and Sunday (13 issues), 1 week, 75c; 1 month, $3.25; 3 months, $9.75; 6 months, $19.50; 1 year, $39.00. Subscription prices by mail on request. Single copies: Daily, 5c; Sunday, 15c, plus 3% sales tax on sales and deliveries made within the State of Georgia.

Ike's Message Was Generally 'Routine'

President Eisenhower's State of the Union message to the Congress, a chore required by the Constitution, was forthright and courageous.

Therefore, it will please few. One suspects the President overrode his more political-minded advisers in some of its paragraphs.

He promised no relief from taxes. Instead he rebuked the more insistent by saying: "We can never justify going further into debt to give ourselves a tax cut at the expense of our children."

That's true enough. But it isn't too palatable politically.

To be consistent he urged that all excise taxes and special corporation rates, scheduled to "die" in April be continued for another year.

Nor did the President appease the various ramifications of prosegregation Citizens' Councils which have been springing up in the South. While he did not use the word "South," he urged a full probe of alleged violations of civil rights. "It is disturbing," he said, "that in some localities allegations persist that Negro citizens are being deprived of their right to vote and are likewise being subjected to unwarranted economic pressures. . . . I recommend that the substance of these charges be thoroughly examined . . ."

* * *

His farm recommendation was nothing new, though it was so presented. It was the old "soil bank" plan advanced many years ago by Henry Wallace. Under it the government would pay farmers for keeping land idle and carrying out soil-building practices on it. It will not work unless there is some tie-in with direct production controls.

Farmers have learned that with increased use of fertilizers and by planting tested seed, especially hybrids, they can plant much closer and produce greater amounts on much less land. This applies both to row and field crops. The President's farm proposal is not adequate. Nor is it workable in its present form. It seemed to be an almost desperate attempt to halt increasing criticism from the farm belt.

A new highway program was requested. Some such measure is sure to pass. The President also asked for semi-socialistic federal insurance plans to cope with drought, storm and flood disasters. He ventured, too, into the field of medical costs, asking for federal reinsurance or voluntary health policies to "cushion the heavy and rising cost of illness and hospitalization."

Statehood for Hawaii and Alaska, increased postal rates and revision of the immigration laws were other requests.

He lifted a grim warning about the increased strength of Russia and Red China.

* * *

In general it was a routine address—save for the forthright stands in the controversial fields of taxes and civil rights. There will almost certainly be important reverberations to the latter. Civil rights legislation was sure to be proposed in the wake of the Mississippi cases, anyhow. With the President recommending thorough investigation in this field, there will be a determined drive. That it will bring on an old-fashioned, angry Southern filibuster is equally as sure. Its effect on the Democratic Party's fall campaign cannot now be predicted, but the prognosis is not too good.

The President gave no clue to his own plans.

Not even a Sherlock Holmes could find any evidence of political intent for 1956.

This may bring on a move by the Knowland faction in the GOP.

The potential aftereffects of the State of the Union message are more important than anything the President said.

* * *

Israeli Cabinet Officer Is Distinguished Visitor

Atlanta was host for a brief time Thursday to a really great woman—Golda Myerson, cabinet officer of the Israeli government and that nation's first ambassador to Russia.

She went as a young girl to what was then Palestine. Her parents had brought her to America when she was about 3 years old. They came as refugees from Russian persecution. She became a school teacher in Milwaukee, where the family settled. But the pull was on her to help build a homeland for the Jews of Europe who lived under persecution.

She entered a farm community in Palestine. Conditions were primitive. She did a man's work in the fields. She taught school. She did every job needed. Because of her intelligence she became a leader. When the nation of Israel was proclaimed she was one of its bulwarks.

When in Russia as ambassador she was a disturbing influence. The Communists were upset because the Jews of that nation sought her out and revealed their own desire to escape communism. She openly was insulted by the Soviet's "hatchet man," Ilya Ehrenburg.

As minister of labor, Golda Myerson has made a great and continuing contribution ot her country. It is too bad Atlanta did not have a real opportunity to have her appear before its civic clubs and other organizations interested in world affairs. She is a great person.

* * *

Mitchell Is Fine Choice For Federal Reserve

Walter M. Mitchell, of Atlanta, has been appointed chairman of the Board of the Atlanta Federal Reserve Bank for 1956.

Mr. Mitchell, a native of Tifton and a product of Georgia public schools, the Georgia Military College and Georgia Tech, has his own solid record of civic and business achievement. He is Southeastern representative of the Draper corporation, perhaps the world's largest manufacturer of textile looms.

But currently, at least, he is best known as the father of Wade Mitchell, the splendid quarterback of Georgia Tech's Sugar Bowl champions and the young man who scored the lone touchdown which gave Tech the 7-0 victory over Pittsburgh on Jan. 2.

Mr. Mitchell himself is an old Tech player and is president of the Georgia Tech Foundation. He is a splendid choice and we congratulate him and the Federal Reserve System.

* * *

What Is So Rare As A Prince With a Job?

Miss Grace Kelly of Philadelphia, Hollywood and New York, is to become the Princess of Monaco.

Her engagement to Prince Rainier III was announced yesterday in both Monte Carlo and Philadelphia.

Miss Kelly is unlike the usual star of stage and screen. She can act. Her education and breeding are obvious. She is a natural beauty.

Prince Rainier is unlike the run of the mill princes that usually marry Americans. He is employed. And probably has a nice income on the side. When it comes to that, the Kellys aren't asking anybody for handouts either.

This looks like the romance of the decade. A genuine beauty marrying a genuine prince. No Cinderella angle to it, and no bookies taking bets on how long it will last.

Here's wishing the handsome couple luck, happiness and plenty of heirs to insure the continuing independence of Monaco.

* * *

Chemical Industry Is Booming in the South

The chemical industry is marching South to the tune of $2,000,000 in new construction daily, according to a recent announcement by the Georgia Department of Commerce.

And the march is not the moving of old plants but the establishment of new ones to take advantage of the human and material resources available in the region.

Finishing touches are now being put on $555,000,000 worth of new plants, the announcement says. Another $225,000,000 worth is in the drawing board stage.

It is predicted there will be 300 additional chemical plants, employing an estimated 10,000 new chemists and chemical engineers, in Dixie within a decade.

Georgia, of course, is sharing in the growth. Recently the American Cyanamid Co. dedicated a new $15,000,000 plant in Savannah. Rayonier, Inc., is doubling its plant at Jesup at a cost of $25,000,000. In both of these the development of the port at Savannah played an important part.

Development of the chemical industry, including the making of pulp and paper products, has opened up a vast new field of opportunity for Southern industrial development, a field whose potential is almost unlimited.

Christian Science Monitor

Probation is a tool whose worth is more widely appreciated with each passing year. Grappling with the problem of what to do with the lawbreaker, society has turned to the concept of probation with increasing effectiveness.

The wisdom of permitting essentially trustworthy men to avoid the privations and stigma of a prison term by letting them live and work under supervision in a normal setting is reflected in statistics that mirror probation's success.

But probation is only as good as the men who administer it and those men must have all the encouragement and protection an up-to-date system can provide.

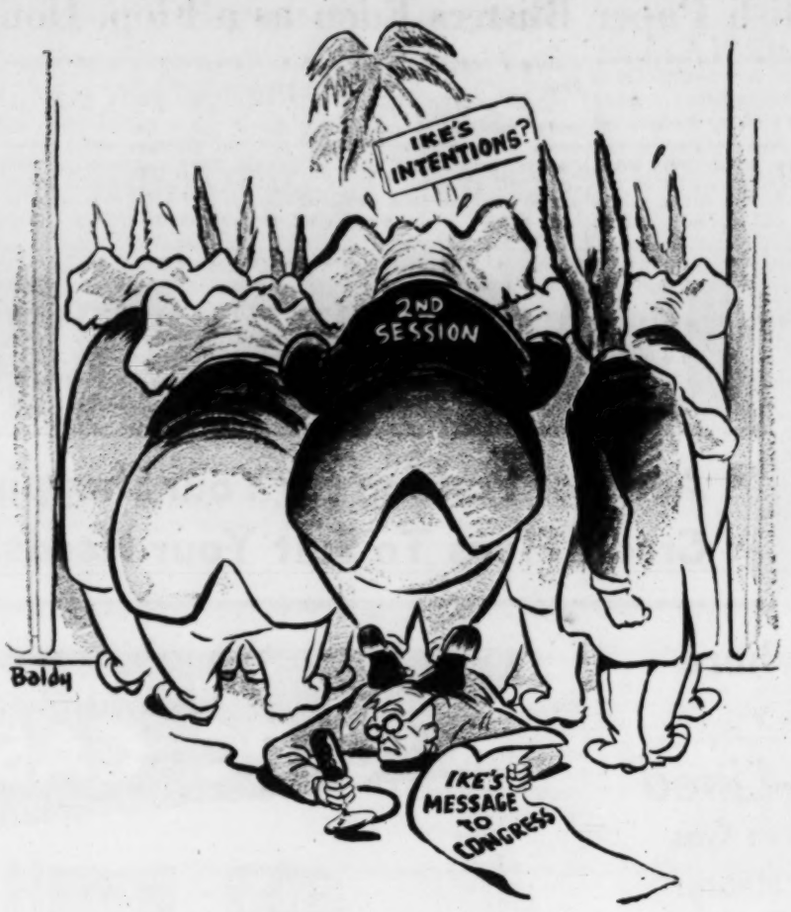

The State of the Union

Pulse of the Public

Fulton County Citizens Urged To Approve Measure To Increase School Tax Ceiling

Atlanta—I have been reading recent articles in The Constitution about the proposed hike in the tax ceiling to meet a possible emergency in the Fulton County school system.

Even though I know a tax increase at any time is unpopular and raises indignant howls from the payers, I would like to urge all parents and civic-minded individuals to approve this measure.

There is no reason why, in a boom period such as this, we shouldn't share our material prosperity with our children's futures. There is, in fact, every reason that we should.

FULTON PARENT.

• • •

One Christian Election Pierces Iron Curtain

Decatur — One of the most interesting events of 1955 was a religious assembly and election behind the Iron Curtain.

About 137 Christian Armenian delegates from all over the world assembled in Russian Armenia, at the foot of Mt. Ararat in the Christian cathedral there.

This happened before the very eyes of the so-called atheist Russian leaders.

B. M. SHARIAN.

• • •

Does Country Have Too Many Farmers?

Atlanta—The farmer from Ashburn did not say so, but his letter implied that the nation's voters would vote against price-supports for farmers if given the chance.

Calling me a Republican for suggesting the idea causes no blush of shame, either. After all, my first loyalty is to America and not a political party. I will vote for any man who will try to get this nation out of debt and stop senseless spending. Price-supports come under both headings and if Adlai Stevenson will promise to eliminate price-supports I'll vote for him—and cheer.

Let's f a c e it. There are too many farmers. The mounting surpluses prove it. They keep screaming that industry gets higher wages, so why don't some of them quit farming and get a job in industry?

WALTER J. SHAFFER.

• • •

Ado About Segregation Called Inappropriate

Ann A r b o r, Mich. — The ado about segregation created by the Association for the Advancement of Science was unwarranted.

It is wrong for the nation to compel a state to abolish segregation. There is imbued in the affairs and happiness of a state certain customs which should be respected.

RANDOLPH MAGNO.

• • •

Minister's Committee On Integration Asked

Atlanta — As a meek and humble citizen, I would like to suggest that Mayor Hartsfield appoint a committee of seven white ministers and five Negro ministers to make recommendations on new problems arising out of integration.

These findings should be secret and available monthly to the chief administrative officer of Atlanta.

A. S. SCOTT.

• • •

Editorial on Schools Wins Vote of Thanks

Atlanta—Thank you very much for your splendid editorial Dec. 26, 1955, in favor of the referendum involving increased local support of our schools which citizens of the Fulton County school district are being asked to vote on Jan. 20, 1956. This editorial, with its clear statement of our problem and its timely publication, will be a big factor in helping us secure a vote from our citizens to continue to provide a first-rate school system for our children.

JERRY D. WOOTAN JR.
Administrative Assistant,
Fulton County Board
of Education.

James Reston

Ike Question Mark Shadows Congress

WASHINGTON—Nothing illustrates the political power of President Eisenhower like the return to Washington of Congress.

The legislators were back in the lobbies Tuesday, scattering opinions port and starboard—but they all came back to the question nobody here could answer: "What's he going to do?"

Reporters were buttonholing them all over the place asking about what they expected on farm policy, foreign policy, education policy and all the rest but most of the interviews ended with the legislators asking the reporters about the President's plans.

Take the Middle western senators up for re-election; seven of the eight are Republicans and all are moaning about the plight of the farmers. Did the legislators want to know about the President's new farm program? Sure, but what they really wanted to know was whether he'd head the ticket they have to run on in November.

It was the legislators from "safe" constituencies like Texas and Georgia who were most outspoken. Sen. Richard B. Russell (D-Ga) who isn't up for re-election until 1960 slammed the administration's foreign aid plans and Speaker Sam Rayburn of Texas in the understatement of the day said he wasn't "very happy" about the foreign situation.

The officials in the White House responsible for legislative affairs don't want the President to declare himself too early.

The Democrats were saying that both parties could play the waiting game. They want to see the dimensions of the presidential campaign before plunging too deeply into the legislative program.

Consequently there is a difference between the parties on legislative timing right from the start.

There seems to be less confidence among Republican legislators than among Republican top officials here that the President will seek a second term.

But pressure is really going to be on the President to seek another term when he comes back.

In case after case, the response of the men being urged to run for office on the GOP ticket is the s a m e as the congressman's: "What's Ike going to do?"

This pressure within the Republican Party more than any stalling tactics by the Democrats on the legislative program is likely to bring a b o u t an announcement sometime in February or early March at the latest.

Thus the opening of Congress was dominated not by Vice President Nixon who welcomed the senators, or by Democratic leader Sen. Johnson, or Speaker of the House Sam Rayburn, but by the man who wasn't there, Dwight D. Eisenhower.

Leo Aikman

Hog Hits Low Along Wabash

The Belted Hampshire hog is a handsome animal of which you see many in the Hoosier farmlands where I spent a bit of the Christmas holidays. But when y o u say "hog" up along the Wabash these days, you'd b e t t e r smile. The word is in low favor, s w i n i s h. The farmer t r u c k s his Hampshires or Durocs or Chester Whites to market — Indianapolis or Danville, Ill., or Chicago. When he gets there, he is lucky if he can unload them. The market is likely to be glutted. If he does unload them, it is at $11 a hundred as compared to the $20 or more he has been accustomed to.

"We're in the squeeze," a farmer friend told me. "Low prices for farm products, high prices for the machinery we must buy. The farmer is caught between."

I said it was no different in Georgia. That didn't seem to help him much.

I told him the story of the fellow who bought a hog for $10, fed him all summer and sold him for $10 in the fall. When the man complained, a neighbor observed, "It's true you didn't make any money, but look how long you had the use of the hog."

My farmer friend didn't laugh. Unless the squeeze is off come election time, he won't be laughing then. He v e r y possibly may not vote as he did in 1952.

• • •

STEAM ENGINE FRIEND: I am concerned about my friend Emory Milton Ivie. Mr. Ivie has not been in to see me yet this year. He's the retired railroader who is willing to "bust a biler" to see that the City of Atlanta acquires a steam locomotive as a park exhibit.

Other cities are doing it. Milwaukee, for example, has a special "Iron Horse" committee with the city purchasing agent as secretary. The committee seeks to raise $25,000 to move to the park a steam engine which has been offered by the Chicago, Milwaukee & St. Paul line as a memorial.

When they do move it, they'll use trolley tracks part way, with compressed air as motive power. From the trolley line to the place in the park, they'll haul the engine either over temporary tracks or on underslung truck trailers.

• • •

HIGHLINE: Growing up is when a teenager becomes willing to stop telling the theater manager he is 12 so he can convince the drivers' license bureau he is 16. —Raymond Duncan in The Ellaville Sun.

Charles L. Allen

False Values Offer No Lasting Security

Again and again in the Old Testament the prophets of the one true God condemned with scorching words the men who worshiped false gods. False gods were those fashioned and created by the hands of man. The idols possessed no divinity and although some men worshiped before them they without life and power.

Why do men create gods of iron and stone when they may worship the supreme King of Kings? Why accept a shabby substitute when there is a true God? I suppose it is because the requirements of true religion are severe and exacting. So a man not wishing to meet such exalted obligations creates a god to fit his purposes, a strange little god who demands nothing more than the man wants to offer.

Man-made gods are impotent and artificial. They may give a person some small measure of comfort, but they offer no lasting security. They may fulfill a man's need for worship but they can never respond and bless.

Isaiah had a great deal to say about those who "worship the work of their own hands" (Isaiah 2:8). At one time he used ridicule and biting satire against idolatry. He described a man who planted a cedar tree and then watched it grow. Finally when the tree's maturity was reached the man went out and chopped it down. A portion of the wood was used for fuel and another portion for the fire on which he baked his bread.

Another portion of the wood was made into an idol. Out of the residue of the wood he made a god which he worshipped!

Here are Isaiah's words: "Half of it he burns in the fire; over the half he eats flesh, he roasts meat and is satisfied; also he warms himself and says, 'Aha, I am warm, I have seen the fire!' And the rest of it he makes into an idol, falls down and worships it; he prays to it and says, 'Deliver me, for thou art my god!' " (Isaiah 44:16-17, RSV).

Actually Isaiah says that such a man worships a block of wood which in another moment may be no more than ashes.

What a powerful word-picture of the stupidity of idol worship. We don't do those things today, of course. We don't make little wooden figures and set them in our homes as our gods. Yet is it not true that what a man worships is what means most in his life? And don't we make false gods out of many things which are unworthy of reverence and praise?

Modern idol worship may be more subtle than ancient idolatry but it is no less false. The danger of idolatry lingers with us still. God commanded that we should have no other gods before Him (Exodus 20:3). "If ye do return unto the Lord with all your hearts, then put away the strange gods from among you and prepare your hearts unto the Lord and serve Him only" (1 Samuel 7:3).

Roscoe Drummond

Security Probe Is Under Way at Last

WASHINGTON—Open letter to the Commission on Government Security: Congress has entrusted to you a grave and urgent responsibility: to take a calm, careful, constructive and fearless look at the employe security program and to come up with proposals to make it better for everybody.

This kind of study undertaken for the most part by detached and qualified people, as many outside the government as within who have no special incentive to make the past look bad or the present look good, is woefully late.

It is woefully late because the White House was persuaded that the study was unnecessary and might well be politically embarrassing. It dragged its feet and did nothing.

Whereupon the Democratic majority in Congress took the intiative and ultimately with the decisive support of both parties your commission was brought into being.

It isn't your fault that you are beginning an investigation at a time when you ought to be ending it.

You will soon acquire a fuller g r a s p of this operation t h a n any Washington correspondent can possibly have. I certainly take no dogmatic attitude toward what you are going to find or may possibly recommend. But I do take the liberty of mentioning several aspects of the operation of the security program which at times have seemed to me to have been neglected:

1—Security is positive as well as negative. Security is something which the nation must achieve; security isn't just freedom from insecurity. This means that the security program must be directed to the vital end of keeping and recruiting the most qualified people to serve the government. Are there not points at which the security program is decreasing security by impairing the ability of the government to keep and recruit the most qualified?

2—The security program should serve the security of the citizen as well as the security of the government. The government should be energetically protected against security risks and the citizen should be painstakingly protected against c a r e l e s s and false security charges.

Especially the government does not have the right to punish, through misapplication of the security program, innocent and honest citizens by smearing their reputations and depriving them of their means of livelihood.

3—President Eisenhower often has insisted that the security program would be carried out with the most faithful attention to the rights of the individual. I am certain he means it; he wants it that way. It hasn't always worked that way.

These are some of the aspects of the security program you will be studying and pondering. If you approach them on a confidential basis you will find that several members of the Cabinet will have interesting suggestions to offer. The country is gratified that you are engaged in this study because there is one thing we need — to keep politics out of security and security out of politics. Your investigation can help do both.

Thomas L. Stokes

Congress Is Voice Of All the People

WASHINGTON—It is always good to see Congress come back to work—and it seems in order to celebrate that event here.

Back here it again becomes an organized body. It is appropriate to think of it every now and then as a collection of individuals who come here from every part of our vast nation and represent all sorts of regions geographically and all sorts of viewpoints politically.

Thus it represents all of us, the best and the worst in us. Again as down through our history we pray that Congress will arrive at the best possible solutions that are worthy of our traditions.

We often take our democratic institutions for granted. But it is well to remember that they are the result of a long and historic struggle. There is no better time to recall this than when our democracy refreshes itself now when our representatives return here from contact with our people.

While we know there will be much controversy and many angry disputes as the issues develop in this session, this is surely a time for achievement based on calm appraisal of our situation here at home and our responsibility in the world. The health of our democracy requires positive achievement on both home and world fronts.

How we live up to our leaderhip of the free peoples and those who are yearning to be free in all the earth will be put to a practical test in whether Congress does all it reasonably can by way of economic assistance to help strengthen underdeveloped nations.

Here at home there are defects which it is high time we do something to repair, especially since we are in a period of financial affluence. Our d e m o c r a c y is grounded in education. Yet we have let our educational plant almost run down. It is good that Speaker Rayburn put a school construction bill at the top of major legislative measures in the House program.

But we have fallen behind in other areas—in meeting the health needs of our people; in social sesurity which still is inadequate; in minimum wage standards from whose protection millions still are excluded; in the economic condition affecting blighted coal mining and textile areas, where unemployment that has continued for many months offers a dark contrast to the prosperity that abounds elsewhere for so many of our people.

This prosperity has created a sort of apathy that needs to be shaken. For now is the time, when conditions generally are good, for us to look carefully into our whole economy and correct its inadequacies.

For all of this we need self-examination and s e l f-criticism which has been too long withheld. We look to Congress to fulfill its function in our democracy as high critic of the state of our Union.

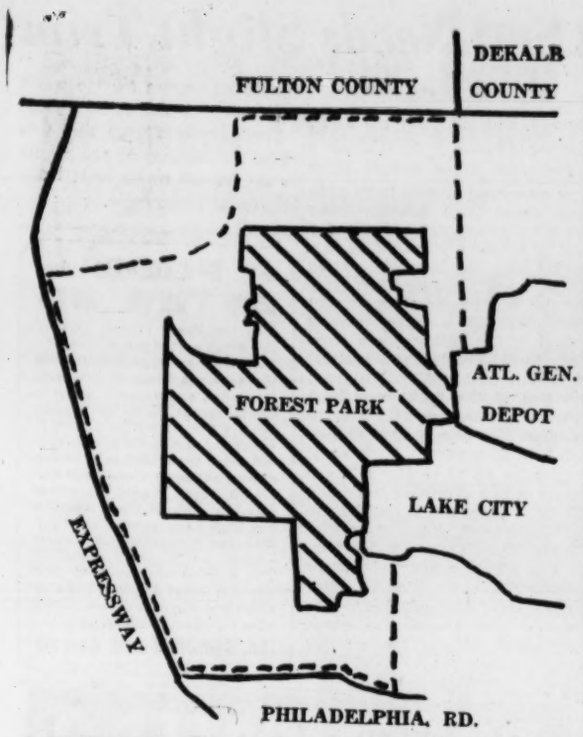

PROPOSED NEW FOREST PARK BOUNDARIES
Broken Line Shows Rough Outline of Addition

Forest Park Expansion May Call Referendum

By BRUCE GALPHIN

The Clayton County delegation will propose a referendum on a major expansion of the Forest Park city limits in the coming session of the General Assembly, members said Thursday.

Reps. E. Alvin Foster of Forest Park and Edgar Blalock of Jonesboro said they had agreed on a bill which would add roughly one-third more population and considerable new territory to Forest Park.

Requirement for approval of voters in the affected areas will be incorporated in the bill, both men explained. "I assure the people of Clayton County there will be a vote on any annexation or incorporation," Foster promised.

Proposed new boundaries for Forest Park would be the Fulton County line on the north, an extension of the DeKalb County line and Lake City on the east, Philadelphia road on the south and a stretch of the expressway on the west.

The new limits would include property owned by the Central of Georgia Railroad, Foster said. He added that the company was anxious to have city services. Foster said he thought expansion would encourage other new industry.

Another major issue will be changes in the present county commission law, Blalock said. He explained that details were not available yet but that the delegation hoped to amend the law so that voters could select the chairman of the commission.

The legislators said Mountain View had requested incorporation and that Riverdale had asked for changes in its city charter.

PRINCESS GRACE

Movie Queen Betrothed to 'Real' Prince

Continued From Page 1

colored gown of brocaded wool. A silk scarf of pale beige was at her throat. There was a gold star just to the right of the scarf. It matched her shell-like earrings.

The prince was largely in blue. His white collar was pinned down. His tie was of horizontal blue and gray stripes.

Inevitably, the first question was about the wedding. When would it be? The answer was delayed by a background murmur that sounded suspiciously like "kiss her, Prince, kiss her." Then the prince replied.

"It hasn't been definitely arranged," he said. "We don't know if it will be over in America or in Monaco."

Next everyone wanted to know the effect of the marriage on Miss Kelly's movie career. Again the answer was delayed because of a somewhat urgent "stop pushing" in the background. There also was continued persuasion of the Prince to kiss his intended. At this, Mrs. Margaret Kelly, Grace's mother, interjected deftly, "now, not too familiar with the Prince."

Then the Academy Award winner replied:

"I still have a contract with MGM and I have to do two more pictures and then I'm taking a leave of absence."

Pressed for details, she said she would be in New York Friday night for the Monte Carlo ball at the Waldorf-Astoria, then leave for Hollywood over the weekend. She is due to start work on a film called "High Society" on Jan. 17.

That would take about two months, she thought. So the earliest the wedding could be would be about April.

Meanwhile, the Prince said he was going to Florida.

"What, one goes West and the other South?" doubted a woman magazine writer.

"Why not?" shrugged the Prince.

Miss Kelly said she would "certainly" live in Monaco, and would study French. She will be known as Her Serene Highness, the Princess of Monaco, or as Princess Grace. Everyone knew that the question of children was coming soon, but everyone tended to leave it to someone else. The matter is more than academic in Monaco, because if the Prince does not have an heir, the principality reverts to France.

So, finally, someone asked meekly, how many children did Miss Kelly expect to have.

The engaged girl hesitated. But her mother came expertly to her rescue.

"I should say a lot," Mrs. Kelly put in. "I'm a grandmother and I love a family."

Mountain Cook Fixes Her Vittles On Hearth—in Big Sunday Paper

Look for these stories in the big Sunday Atlanta Journal and Constitution:

OPEN HEARTH COOKING . . . The cook stove has been in use in households for a couple of centuries. But some north Georgia mountainfolk don't think a stove is desirable. In the Jan. 8 Atlanta Journal and Constitution, Constitution staff writer Celestine Sibley has a delightful character sketch of a 64-year-old mountain woman who still does all her cooking on an open hearth.

THERAPEUTIC IMPROVEMENTS AT WARM SPRINGS . . . There are several new therapeutic improvements in operation at Warm Springs, including a new rehabilitation center equipped with special gadgets for the handicapped. Constitution staff writer Katherine Barnwell tells about it and the new children's pavilion where therapy is provided for small children.

ELECTRICAL GADGETS SPRUCE UP LEGISLATURE . . . Journal staff writer Dorothy Cremin reports on the new installations being made at the State Capitol. There are a new public address system and an automatic voting system for the House. The representatives can vote yea or nay right from their desks by just pushing a button.

$25,000 Bail In Shooting

Loyd Lynn Hays, 48, of 69 Baker St., NW, Thursday was ordered held under $25,000 bond for the Fulton County grand jury on charges of assault with intent to murder a blind man.

Municipal Judge James Webb assessed the bond.

Dets. H. E. Burdett and Clinton Chafin said Hays was charged with wounding Samuel Lawrence Long, 43, of 235 Alexander St., NW, last Friday. Long, blind for 17 years, was listed in "poor" condition at Grady Hospital from a bullet wound in the chest and another in the arm.

Detectives said Hays' estranged wife resided at the Alexander street address, a boarding house.

State Adds Million '53 Income Tax

The State Revenue Department has collected more than $1,250,000 in delinquent income taxes for 1953, Commissioner T. V. Williams reported Thursday.

Williams said his special force on delinquent taxes now is preparing to check on 1954 federal income tax returns.

The commissioner pointed out that Georgia taxpayers this year will be filing their state income taxes under several new provisions enacted by the Legislature last summer. They include:

1. Federal income tax payments are not deductible on the state returns.

2. Personal exemptions have increased from $1,000 to $1,500; dependent exemptions increased from $500 to $600, and personal exemptions for married couples increased from $2,500 to $3,000.

(Advertisement)

The miracle of your muscles

When your baby toddles across the floor, or even when you scratch your nose, a chain of muscular reactions is set off, so complicated it baffles scientists.

January Reader's Digest shows why we are what our muscles make us—sick or well, peppy or droopy, and suggests what you can do to keep your muscles functioning well.

Get January Reader's Digest: 39 articles of lasting interest, including the best from leading magazines and current books, condensed to save your time.

Tax Official Palmer To Confer in Capital

Ellison C. Palmer, regional commissioner of the U.S. Bureau of Internal Revenue, will hold his first conference with newly inducted U.S. Commissioner Russell C. Harrington in Washington Jan. 10-12.

STOP THOSE TERMITES
SURETY-BONDED
Necessary Repairs
Free Inspection
BILT X
BILTMORE EXTERMINATORS
1045 Spring St., N. W., EL. 8806

USE WANT ADS—WALNUT 6823

EASTMAN KODAK STORES, INC.
MOVED TO
150-14th St., N. W., at the Expressway

Our new and larger quarters have been designed specifically to serve you better. Full attention will be given to the PROFESSIONAL, GRAPHIC ARTS, and INDUSTRIAL fields employing photography. We believe this move will lead to all around

Superior Service

Our Store at 231 Peachtree Street has been closed and our Amateur Sales Department discontinued.

SPACIOUS AREAS FOR STOCK-KEEPING
REFRIGERATED STORAGE ROOM FOR STOCK REQUIRING COLD STORAGE—LARGE DISPLAY AND SALES AREA
PARKING AREA FOR CUSTOMERS

We Cordially Invite You to Visit Us

EASTMAN KODAK STORES, INC.
150—14th Street, N.W. Atlanta 13, Ga.
ELgin 6305

Trust Suit Here Names 8 Film Firms

A $1,020,000 anti-trust suit was filed in U. S. District Court here Thursday against eight motion picture firms. Two similar suits filed Wednesday seek damages totaling $3,800,000.

The three suits are the fifth, sixth and seventh such actions filed here in the past year, court officials said. None of the suits has been decided.

$1,020,000 ASKED

Defendants in the $1,020,000 suit, filed by the Lee Theater Co. of Fairmont, W. Va., are listed as Loew's, Inc., Universal Film Exchanges, Inc., Paramount Film Distributing Corp., Twentieth-Century Fox Film Corp., United Artists Corp., Columbia Pictures Corp., Warner Brothers Pictures Distributing Corp. and RKO-Radio Pictures, Inc.

Plaintiff charges the defendants "conspired to monopolize the exhibition of motion pictures and maintain a nationwide system of admission prices."

SIMILAR SUITS

The suits filed Wednesday were brought by Charles A. Adams, operator of the Avon Theater in Avondale, and Mr. and Mrs. John H. Carter, owners and operators of the Brookhaven Theater.

Adams seeks damages of $1,000,000 on each of three counts, and the Carters ask $400,000 on each of two counts. All of the actions are brought under the Sherman and Clayton anti-trust acts and cite similar grounds.

Defendants in each of the suits filed Wednesday are:

Atlanta Enterprises, Inc.; Georgia Theater Co.; Publix-Lucas Theaters, Inc.; Wilby-Kincey Service Corp.; Robert B. Wilby; Rhodes Theater Operating Co.; Evins Amusement Co.; Tenth Street Theater Co.; West End Theater Co.; East Point Theater Co.; Storey Theaters, Inc.; Evans Theater Corp.; Paramount Film Distributing Corp.; Loew's, Inc.; Twentieth Century-Fox Film Corp.; Warner Bros. Pictures Distributing Corp.; RKO Radio Pictures, Inc., United Artists Corp.; Universal Film Exchange, Inc., and Columbia Pictures, Inc.

1,195 Missionaries

NEW YORK, Jan. 5 (AP)—About a sixth of American Jesuits—1,195—are working as missionaries teaching, writing and preaching in 24 different languages at more than 1,200 mission centers, according to a report by Jesuit missions.

REGENSTEIN'S
80 whitehall

We're really selling the new suits!

STOLE SUIT OF NAVY GABARDINE

$24.95

JANUARY SPECIAL

Smart! Slim, sheath-skirted, with roll collar and swing-around jacket fastening. Matching Gabardine-fringed stole, 40% wool. A grand new season buy! Navy only. Fits 9 to 15, 10 to 16.

WEAR - NOW "DUBILIN"
by Lily Deb

$17.95

A real suiting-weight Linen weave Rayon that rivals very expensive Irish linen. Beautifully tailored taffeta lined. More versatile than a dress! Colors you can wear now—Navy, Charcoal, and Toast.
Sizes 8 to 16.

CHARGE ACCOUNTS WELCOMED

WHITEHALL STORE ONLY

We invite inspection of our year-end financial statement. It reflects not our progress but that of our community. Its figures tell of a record year. More important, they tell of the steady progress citizens in our community are making in building cash reserves, retirement funds, education funds and other worthy goals. We are humbly proud to have had some small part in their achievement.

TWICE A YEAR SINCE 1928, HIGHER-THAN-AVERAGE RETURNS PAID ON SAVINGS!

Condensed Financial Statement

DECEMBER 31, 1955

OFFICERS
W.O. DuVall, *President*
W.L. Blackett, *Senior Vice-President*
E. H. Ginn, *Senior Vice-President*
C. A. Adair, *Vice-President and Secretary*
A. C. Ayers, *Vice-President and West End Branch Manager*
C. B. Sandiford, *Vice-President and Treasurer*
J. F. Clemmer, *Vice-Pres. and Comptroller*
Bill C. Wainwright, *Vice-President*
J. L. Foley, *Assistant Vice-President and 10th St. Branch Manager*
J. B. Zellars, *Assistant Vice-President*
Annie Mae Warren, *Cashier*
S. R. Nosworthy, *Property Manager*

DIRECTORS
Charles A. Adair, *Vice President & Secretary*
A. C. Ayers, *Vice President and West End Branch Manager*
W.L. Blackett, *Senior Vice President*
W.O. DuVall, *President*
E. H. Ginn, *Senior Vice President*
T. D. Mann, *West End Manager Sears, Roebuck & Co.*
Dr. Phil B. Narmore, *Regents' Professor Ga. Institute of Technology*
Dr. G. Grady Poole, *Dentist*

APPRAISERS
C. A. Adair, *Chief Evaluator*
J. R. Pattillo, *Staff Appraiser*
T. W. Whipple, *Staff Appraiser*

CONSULTING APPRAISER
B. D. Gray, Jr.

ASSETS

Cash on Hand and in Banks		$ 5,532,064.83
U. S. Government Bonds*		11,724,393.10
Federal Home Loan Bank Stock		1,500,000.00
Loans secured by Savings Accounts		677,039.56
Mortgage Loans		
FHA Insured	$10,572,828.35	
Loans Guaranteed in Whole or in Part Under Title III of the Servicemen's Readjustment Act of 1944 as Amended	20,293,906.79	
Other VA Guaranteed Loans	33,682.11	
Conventional Loans	46,950,867.89	
Total Loans		77,851,285.14
Prepaid Insurance and Other Assets		238,939.00
Office Properties		1,296,613.18
Atlanta Federal Savings Building		
West End Branch Property		
Tenth Street Branch Property		
Buckhead Branch Property		
West End Parking Lot		1.00
Furniture, Fixtures and Equipment, including Safe Deposit Vaults		1.00
Total		$98,820,336.81

LIABILITIES

Savings Accounts	$80,454,219.69
Advances Federal Home Loan Bank	3,500,000.00
Loans in Process	5,508,607.36
Accrued Interest and Other Liabilities	612,052.60
Unearned Discounts and Deferred Income	901,072.09
Federal Insurance Reserve	4,022,710.98
Surplus and Other Reserves	3,821,674.09
Total	$98,820,336.81

*Bonds carried at Cost or Market Value, whichever is less.

Atlanta Federal Savings
and LOAN ASSOCIATION

Main Office, MARIETTA at BROAD
West End, GORDON at ASHBY
Tenth Street, 1124 PEACHTREE
Buckhead, PEACHTREE at PIEDMONT (coming soon!)

Member: FEDERAL SAVINGS & LOAN INSURANCE CORPORATION / FEDERAL HOME LOAN BANK SYSTEM

Atlanta Accent

His Ears Rise Earlier Than the Weatherman

By MARJORY SMITH

"MILD?" asked the early shift worker, riding the elevator down for his coffee break. "Mild? Man, when I got downtown this morning, I had to go look in a mirror to make sure my ears were still there.

"Then by the time most folks come to work, the sun shines out good and it warms up and the weatherman calls it mild. I just don't believe that fellow that keeps tab on the thermometer gets up as early as I do!"

• • •

IT'S ROUGH getting back to classes after all those holidays, sleepy-eyed students at the halls of learning around Atlanta agree.

Claire Tritt

The kids were straggling back early this week, with most colleges and universities in the area re-opening remorselessly on Tuesday, bowl games or no bowl games. (Georgia Tech men and coeds were luckier, with first classes starting Thursday.)

To make matters worse, institutions of higher learning here like Georgia State College, Emory, Tech and Agnes Scott are on the quarter system. ("That means you don't slide into the old routine with the old prof," a junior explained. "Brand new classes—some of 'em at 8 a.m. yet!")

Late registration fees (a hefty $10 for the first late day plus $2 for each succeeding 24 hours of tardiness at Tech) had a lot to do with getting students back on time. Emory students registered before they left for the holidays. Ramblin' Wrecks drew cards in a unique scholastic lottery which determines the hour each student reports for registration.

Over on Agnes Scott's beauty-dotted campus, pretty girls like senior Claire Tritt, history major from Forest Hills, N.Y., looked fresh as daisies at Tuesday classes.

Claire, here smelling a bottle of perfume that was one of her Christmas gifts, explained, "It's part of our honor system to be back on time!"

• • •

PARTY of balding male executives munching cream cheese-and-olive sandwiches in downtown tea room. At next table women shoppers wade into hearty beef and horseradish-sauce platter listed on menu as businessmen's lunch.

Physicians Held Target Of Smears

By KATHERINE BARNWELL

The doctor-patient relationship has suffered a setback in recent years—but the physician is "not primarily to blame," Dr. McClaren Johnson, new president of the Fulton County Medical Society, said Thursday night.

Dr. Johnson, who spoke at the annual banquet of the medical society at the Athletic Club, said "certain forces," including some national magazines, are "doing all they can" to discredit the medical profession.

SUSPECTED BY PUBLIC

He said physicians are looked upon with suspicion by the public they seek to serve. But he said doctors today "are just as ready to work without material reward as they were in the past."

Ernest Rogers, Atlanta Journal columnist, made a humorous talk to the doctors.

Dr. Rives Chalmers, Atlanta psychiatrist, was presented the second annual Aven Citizenship Cup for his "outstanding service in community affairs." The cup was presented by Dr. C. C. Aven, who with his wife established the award.

HEALTH CHAIRMAN

Dr. Chalmers served as chairman of the health section, Metropolitan Atlanta Community Services; on the Chamber of Commerce health committee, and as a member of the board of the National Mental Health Assn.

Dr. B. L. Shackleford, retiring president of the medical society, was presented the President's Key by Dr. Jack C. Norris.

Recipients of 25-year certificates included: Dr. Edgar Boling, Dr. Edgar F. Fincher, Dr. A. Worth Hobby, Dr. H. Walker Jernigan, Dr. J. G. McDaniel, Dr. J. D. Martin Jr., Dr. Samuel W. Perry, Dr. W. L. Thomason, Dr. D. O. Thompson, Dr. Richard B. Wilson and Dr. Jesse H. York.

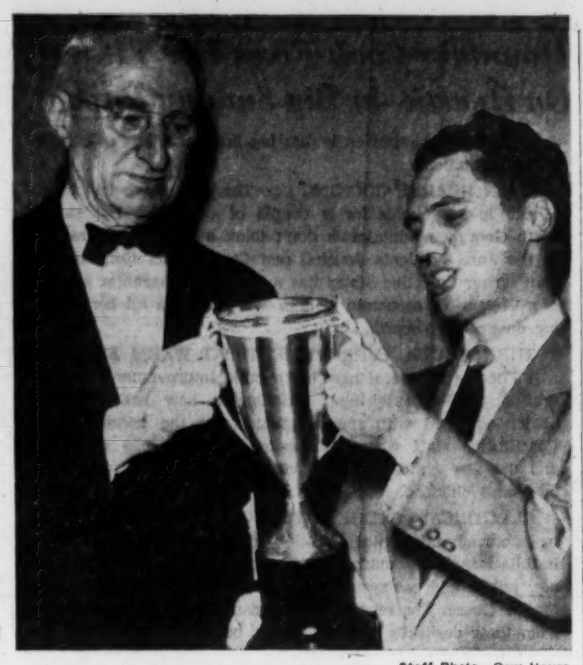

Staff Photo—Guy Hayes

AVEN CUP GIVEN DOCTOR FOR CIVIC SERVICE

Dr. Rives Chalmers, Right, Cited by Dr. C. C. Aven

Fire Here Heavily Damages 12-Unit Apartment Building

A two-alarm fire Thursday caused extensive damage to a 12-unit brick apartment building at 878 Juniper St., NE.

W. C. Akin, occupant of apartment 7 on the second floor, said he first noticed smoke coming up from a hallway floor. Akin turned in an alarm and left the building with 18 other residents.

Ptl. H. Y. Rutherford and E. W. Mooty said most of the damage was confined to the second floor and roof. They added smoke and water damaged the first floor apartments.

Occupants whose apartments were damaged heavily were Mrs. Rosalie Smith, and Mrs. Ruth E. Baxter. Mrs. Smith and her 15-year-old daughter, Wanda, occupied a front, downstairs apartment and Mrs. Baxter lived in a second floor, front apartment.

Firemen wearing oxygen masks searched through the smoke-filled building to be sure all occupants had reached safety.

City Budget Set; Needs Slight Trim

By HERMAN HANCOCK

The aldermanic board's finance committee Thursday night completed a 1956 finance sheet and ordered Chairman Ralph Huie and Compt. Earl Landers to trim an overage of $21,000 to bring allocations within the available $23,636,004 for current operations.

Citizens and department heads appeared to urge special allocations. Huie said he proposes to offer a balanced finance sheet to the Jan. 16 meeting of the aldermanic board asking that it be referred for a public hearing before final passage Feb. 6.

When the committee met, all but $155,000 already had been allocated. Before the meeting ended, however, some $171,000 had been added. Huie and Landers will review allocations and make cuts.

Most of the additions were for personnel, allowances, reclassification and equipment.

The sheet carries $500,000 for a one-step raise on salary schedules for some 4,500 non-school city workers and a 4 per cent raise for department heads.

Among extraordinary allocations are $27,000 for the Metropolitan Planning Commission; $25,000 for civil defense; $5,000 for the High Museum of Art; $2,500 for the Atlanta Convention Bureau, and $1,000 for the Uncle Remus Home.

Personnel items include three new crews and placing three part-time crews on a full-time basis for the sanitary department at a cost of $56,000 a year; added personnel for the airport costing $10,000 a year; a zoning investigator for the building department costing $3,913 a year; raising school traffic policewomen from $3.15 to $3.50 a day and addition of 15 at a cost of $14,501 a year; creation of the position and an automobile allowance for a horticulturist for the parks department, $5,600 a year.

Creation of 14 positions in the public works department costing $31,826 a year, and 14 positions in the fire department to man Fire Station No. 30 under construction, costing $30,576 a year, also were voted.

Creation of two positions for the College Park library for which that municipality will pay $5,902 a year; reclassifications and automobile allowances for the water department costing $3,484 a year.

The sum of $20,000 also was added for landscaping and paving to the $600,000 traffic court building, under construction.

FOOD AFTER 40

You can live a longer, happier life if you eat the proper foods in the proper amounts. But, reveals the current issue of Coronet Magazine, people over 40 have special diet problems which must keep pace with the physical changes that occur at middle age. What are the mistakes in eating usually made by those over 40? Which foods should be eliminated and which foods must be included in a protective diet? How can you avoid "bachelor's scurvy" or "widow's anemia"? The chances are excellent that you can enjoy improved health and vigor if you act now. Don't miss FOOD AFTER 40 in

Jan. CORONET now on sale

STOP SCALP ITCH

Glover's Mange Medicine stops itchy scalp, removes ugly, loose dandruff scales, arrests falling hair. Unlike hair tonics and dressings, Glover's is a real medicine made like a doctor's prescription. Contains sulphur, tars and soothing oils that really stimulate the scalp and cleanse away scales. Try Glover's 60-second Mange Medicine tonight—then shampoo. You'll see and feel your hair and scalp COMPLETELY REVITALIZED. Itch is gone. Dandruff is checked. Hair stops coming out because your scalp can "*breathe*" again. Glover's Mange Medicine at all druggists. Money back guarantee.

CONSTIPATED?

Take the speedy gentle laxative that won't interfere with work or sleep

When you wake up miserable with constipation, take speedy Sal Hepatica before breakfast. Get relief in about an hour!

Or in the evening, take Sal Hepatica ½ hour before supper, get relief usually by bedtime!

And sparkling, antacid Sal Hepatica will soothe your sour stomach, too!

ANOTHER FINE PRODUCT OF BRISTOL-MYERS

Sal Hepatica

Take sparkling **SAL HEPATICA** and smile!

AT THE CABARETS

Paradise Room Revue Opens; Well Balanced

A well-balanced revue which features comedy, thrills and dancing opened at the Henry Grady Paradise Room Thursday with comedian-musician Jack LaDelle headlining the show.

LaDelle is a man of many talents. He plays almost all musical instruments and he plays them well. He switches from steel guitar to trumpet, saxaphone and clarinet, impersonating the musical "greats" and interspersing his music with clever stories and patter.

Featured with him are Franklin and Astrid, a father and daughter balancing team, one of the best ever seen here, and Janet Grey, a pert ballet dancer who spins herself dizzy as a human top.—PJ.

Charges Face Negro Here After Restaurant Invasion

A Negro soldier absent without leave Thursday was arrested on a series of four charges after demanding that he be served in a white restaurant, police said.

Lt. A. C. Roberts said Jesse J. Green, 23, of 147 Elm St., SW, was booked on charges of drunk and disorderly conduct-cursing, resisting arrest, assault and battery on an officer and disorderly conduct-disturbance.

The charges were made after Green pulled a knife on the restaurant operator, who had asked him to leave, Roberts said. He added Green was apprehended in front of the Grady Hospital colored clinic after he had left the restaurant at 13 Butler St., SE, and three men were required to place him under arrest.

Roberts, and Patrolmen E. A. Samples and F. W. Johnson said Green entered the restaurant and the proprietor, George Evagors, explained that his business license entitled him to serve white customers only. Officers said Evagors suggested he could fix Green food to take out and eat.

Green demanded that he be served along with other customers, officers said they were told. Officers said Green began cursing when Evagors refused and Evagors asked him to leave the building. Then, witnesses were quoted, Green pulled a knife. Evagors called for police.

Green left the restaurant before police arrived, but was apprehended a half block away. He is scheduled for trial at 2 p.m. Friday in Municipal Court.

time to save...

FOR A FULL YEAR'S RETURN IN '56

• Make the most of savings during 1956 by placing your accumulated cash reserve with Decatur Federal Savings before January 11th. Your funds start earning as of January 1st. Then, come June 30th, and again on December 31st, you'll be able to participate in a full share of our liberal dividends. Start this year profitably by opening or adding to your Decatur Federal Savings Account today!

SAVE BEFORE JAN. 11—
EARN FROM JAN. 1

Profit-wise, you'll find . . .

IT'S SO NICE TO HAVE!

ASSETS EXCEED $49,000,000.00
RESERVES EXCEED $4,800,000.00

GEORGE C. MUNN, President

3½% Current Rate

J. W. BATTLE, Executive Vice-President

DECATUR FEDERAL

SAVINGS AND LOAN ASSOCIATION

103 Sycamore Street, Decatur, Georgia

BRANCH OFFICE: 536 Candler Road

Grants KNOWN for VALUES

Half a Million Dollar Purchase Makes This Low Price Possible

Every Item First Quality

Half Million Dollar Purchase makes this low price possible

COTTON DRESSES

2.79

Do not judge these by the low Grant price. See smartly styled woven plaids and checks; no-iron fabrics. 9-15; 12-20; 14½-24; 42-52.

Slim panels make these shadowproof

PERCALE SLIPS

1.66

Full-fitting slips tailored to a pretty turn with yards of eyelet frothing . . . shadowproof with slim lined panels. They wash 'n iron hanky-soft. Sizes 32 to 44.

Silk-soft nylonized acetate tricot

1.98 VALUE I.AVISH SLIPS

1.47

Exceptional buy! Miracle nylonized tricot is long wearing, easy-to-keep neat. Full-cut; lace 'n rosebud applique trims. Slips, sizes 32-44. Petti-slip, S, M, L.

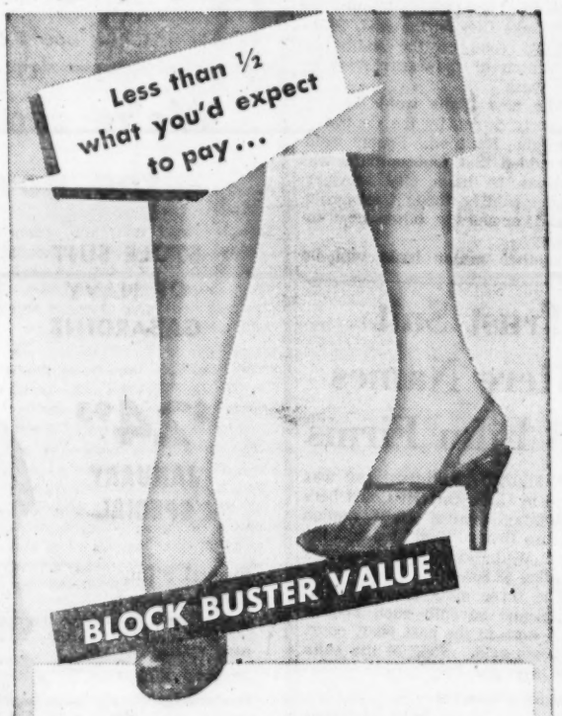

FULL FASHIONED 60 GAUGE NYLONS

All are first quality

46c pair

This special purchase enables you to have luxury-sheer 60-15's at a one-time low price. You get same quality Du Pont nylon, same careful workmanship as costlier brands. Dark, self seams. Sizes 8½ to 11.

Compare with
$5 shoes in fit . . .style . . wear

SHOES FOR MISSES

Ginger Lane

ONLY **2.97** PR.

Smart designs that keep teenager and miss in style. Classic hand-stitched moccasins . . . as well as the new 'low top' oxfords in popular shades, cushioned with bouncy crepe soles. Sizes 4-9.

Reg. 39c

Comfort cut in runproof tricot . . .

TAILORED I'SIS BRIEFS

Tailored styles in white, pink, blue, maize . . . priced for savings. Sizes 5 to 7. Sizes 8 to 9, reg. 49c. . **38c**

Spectacular buy on Imported Classics

COTTON KNIT CARDIGANS

88c

More fashion than money in fine combed cotton. Our soft-to-the-touch classic boasts new interlock stitch; means softer nap. White, colorfast pastels. 32-38.

OPEN A GRANT Credit Account TODAY

Reg. 1.49

Your Friendly Family Store

YOU MUST BE SATISFIED—OR YOUR MONEY BACK

W. T. GRANT CO.

82 Whitehall St., S.W.

Store Hours Friday 9:15 'til 9—Sat. 9:15 'til 6

Witnesses Refuse Reply To Senate Press-Prober

N.Y. Daily News Reporter Fired After Citing Free Speech Law

WASHINGTON, Jan. 5 (AP)—Four witnesses refused today to tell senators searching for Red influences in the press and other news fields whether they had ever been Communists.

One of the witnesses, Dan Mahoney, a rewrite man on the staff of the New York Daily Mirror, said "No, sir, I am not," when asked whether he now is a Communist. However, he refused to tell whether he had ever been a Communist.

MUM ON COMMUNISM

The other three—William A. Price, a reporter for the New York Daily News; Richard O. Boyer, a free lance writer of Groton-On-Hudson, N.Y., and Otto Albertson, a composing room employe of the New York Times—refused to say whether they now are Communists or have been in the past.

Price, in declining to answer questions, refused to invoke the Fifth Amendment's privilege against compulsory self-incrimination. He based his refusals on the First Amendment, which covers the right of free speech.

Price said it was beyond the power of the Senate Internal Security subcommittee to inquire into his personal and political beliefs, as well as his associations.

ORDERED TO ANSWER

Chairman Eastland (D-Miss) repeatedly "ordered and directed" Price to answer questions put to him, saying the subcommittee did not recognize his refusal to answer on the ground of the First Amendment. Eastland and counsel J. G. Sourwine told him he could refuse to answer under the Fifth Amendment, but not the first.

In New York City, the News said Price had been fired.

The newspaper published this telegram, sent to Price by Richard Clarke, executive editor of the Daily News:

"Your conduct as a witness before the Senate Internal Security subcommittee in Washington, D.C., today has destroyed your usefulness to the News. Therefore your services as an employe of the News are being terminated immediately.

"Final payments which may be due you for your services, or under the terms of the current collective bargaining agreement with the Newspaper Guild of New York will be made. If you so request, payment will be mailed to your home address."

Blonde Jumps Ship, Is Lost in Caribbean

PORT AU PRINCE, Haiti, Jan. 5 (AP)—A beautiful 21-year-old blonde, one of 80 female members of a Swedish cruise ship's crew, was lost in the Caribbean last night.

Capt. Sune Lindgren of the ship Patricia, said the girl, Gunver Bergitta Maria Flodstrom, was seen poised on the rail, jumped and then disappeared into the propeller wake. He said the ship searched two hours but the search was hopeless.

Associated Press Wirephoto

FINDS MEN MORE RESPONSIVE — DALLAS, Tex., Jan. 5—Bea Shaw, television actress of WFAA-TV, used makeup and costuming to transform herself into a graying, penniless beggar on a downtown Dallas street to determine whether men or women are more responsive to a woman beggar. In 20 minutes 11 men and two women contributed $2, which Miss Shaw gave to charity. A hidden camera shows her at "work," right. At left is the everyday Bea.

U.S. Giving India's Rails 100,000 Tons of Steel

(Copyright 1956 by The New York Times Co.)

NEW DELHI, Jan. 5—The United States and India today signed a $10,000,000 aid agreement that will give this country 100,000 tons of badly needed steel products for its railroads.

The agreement was signed on the fourth anniversary of the U.S. program of loans and grants to India. So far the United States has made more than $250,000,000 available to India for technical assistance and economic development.

SOVIET COMPETITION

U.S. and Indian officials here do not like to talk about it in those terms, but the fact is that entry of the Soviet Union into the field of economic assistance has promoted a feeling of political competition. It used to be that U.S. aid stood out virtually alone. Now most of the agreements and negotiations are being compared by all parties to what the Soviet Union is giving or promises to give.

Today's steel agreement and the anniversary of the U.S.-Indian economic cooperation program should provide many Indians in official life with opportunities to make some comparisons. Those comparisons will do the United States no harm at all.

GIFTS FROM U.S.

Steel is a vital factor in this country's hopes for industrial expansion. There has been a great deal of publicity about the fact that India and the Soviet Union last month signed a commercial agreement under which India will get 1,000,000 tons of Soviet steel.

But every ton of that steel will be paid for by India. The Soviet Union has agreed to buy an equal value of goods from India. But the agreement is strictly business.

In contrast, with today's agreement the amount of steel given, not sold, to India by the United States comes to 700,000 tons.

James Stewart Hurt; Dragged by Parachute

HOLLYWOOD, Calif., Jan. 5 (AP)—Actor James Stewart suffered a painfully wrenched back when a parachute dragged him 50 yards during the filming of the movie, "Spirit of St. Louis," last night.

Stewart, who plays Charles Lindbergh, was supposed to have bailed out of a plane during a blizzard and landed in a field. A battery of wind machines hurled artificial snow and caught Stewart's parachute, which jerked him from his feet and dragged him over rough ground.

X-ray pictures were taken today to determine the extent of the back injuries.

He Burns, Kills Stepson, 2

BEAUFORT, S.C., Jan. 5 (AP)—A Parris Island Marine corporal broke down under questioning today and admitted beating and burning his 2-year-old stepson, who died yesterday.

Cpl. Doyal Skaggs, about 26, told officers a sordid story of resentment and jealousy that resulted in the death of Robert David Shaw, son of Mrs. Skaggs by a former marriage.

The child died Wednesday in a Beaufort hospital of what a coroner's jury tonight described as "multiple injuries and burns at the hands of his stepfather."

In a statement to Beaufort County Sheriff J. E. McTeer, Skaggs said he inflicted the child's burns by holding his feet and immersing him in a tub of hot water.

Skaggs also admitted previously abusing the boy because of his wife's regard for the child.

The stepfather's statement came during questioning this morning after he and his wife were arrested in Beaufort. Mrs. Skagg's, who is expecting another child, was later released.

Natural Gas Control Bill Cleared for Senate Vote

WASHINGTON, Jan. 5 (UP)—The Senate Democratic Policy Committee cleared the controversial natural gas bill for an early vote today despite warnings it will endanger party harmony and hurt Democratic election chances.

Senate Democratic leader Lyndon B. Johnson (Tex) announced the action after the policy committee's first session of the new Congress. He said the bill, already approved by the House, will be taken up this week or next.

The bill would exempt the nation's 4,000 natural gas producers from direct federal controls. But it would retain government authority over new producer-pipeline sales contracts and over contracts which provide for unspecified automatic price mark-ups.

Opponents, mostly northern city Democrats, have denounced the bill as a "giveaway" and a "bonanza" for big gas producing oil companies. They said it will mean higher gas prices, particularly for city dwellers.

Supporters of the measure contend it is necessary to stimulate exploration for new gas supplies. They say protective provisions on new and "escalation clause" contracts will protect consumers from unwarranted price increases.

Northern Democrats fighting the bill have served notice they may try to bring civil rights legislation to the Senate floor and perhaps touch off a party-splitting fight, if party leaders insist on bringing up the gas bill.

(Advertisement)

Worry of FALSE TEETH Slipping or Irritating?

Don't be embarrassed by loose false teeth slipping, dropping or wobbling when you eat, talk or laugh. Just sprinkle a little FASTEETH on your plates. This pleasant powder gives a remarkable sense of added comfort and security by holding plates more firmly. No gummy, gooey, pasty taste or feeling. It's alkaline (non-acid). Get FASTEETH at any drug counter.

NEW 3-WAY RELIEF from Ordinary Constipation Acid Stomach Upset

Combines Nujol (Heavy Mineral Oil) and Milk of Magnesia

For mineral oil alone, get the best money can buy—get Nujol.

Magna Nujol A Plough Product

George Still Hopeful of Cut in Taxes

Continued From Page 1

they will be given prompt consideration when they arrive."

Rep. Vinson said the President "pretty much covered the waterfront."

Like Sen. Russell, Senate Democratic Majority Leader Lyndon B. Johnson of Texas said the President's message had "political overtones."

"Most Americans know," Sen. Johnson asserted, "that the domestic situation is not as rosy as pictured and the international situation is one of deep concern."

In a statement approved by the nine-man Senate Democratic Policy Committee, Johnson also jibed at the President for referring to "fiscal integrity" in opposing the tax cuts now.

"The administration indicates it will firmly oppose tax relief to low and middle-income brackets in a year of a balanced budget," Johnson said. "But . . . it claims credit for $7,500,000,000 in tax cuts, mostly to large corporations and taxpayers, made in years of unbalanced budgets."

WILL NEVER BALANCE

Rep. Paul Brown of Elberton said if Congress carries through everything advocated by the President, "we will never balance the budget."

Rep. James C. Davis of Stone Mountain said the message proved the administration was "trying to out-deal the New Deal." He termed a request for a civil rights commission pandering to vocal pressure groups.

Rep. Prince Preston of Statesboro said, "The President has baited the hook with enough attractive bait to catch votes from all segments. I am amazed at the hope he expresses to achieve a balanced budget while at the same time proposing astronomical expenditures."

ASKS CONSULTATION

Rep. Jack Flynt of Griffin called for consultation with Democrats by Secretary Benson. He said he felt low-income groups could be given tax relief by substantially reducing foreign aid commitments.

Sen. Kefauver, a candidate for the Democratic presidential nomination, said the President's message glossed over "glaring mistakes of the administration in foreign policy."

House Republican Leader Martin of Massachusetts, who has predicted President Eisenhower will seek re-election, said that once again the President "reveals his leadership for the good of all Americans—all free men and women everywhere."

Senate Republican leader Knowland of California said the message outlined a record of performance "to which all Americans can point with pride." He predicted a congressional acceptance of a "substantial part of the recommendations" for the future.

Poet Sandburg, Turning 78, Hopes Atomics Can Bar War

FLAT ROCK, N.C., Jan. 5 (AP)—Carl Sandburg will be 78 tomorrow.

And the great poet and Lincoln biographer said today he will "sit and look out at the Great Smokies and work once in a while" to mark the occasion.

Also, he has an appointment with the dentist.

Looking lively and hale, Sandburg was in his usual humorous and puckish mood, but he said, "I'm sticking pretty close these days and not taking on as heavy a schedule as I used to."

He said he spends most of his four-or-five-hour work day answering a voluminous mail.

Sandburg has cut down on his lecture schedule, but said he will appear on the Ed Sullivan show Feb. 12 with the New York Philharmonic to take part in a performance of Aaron Copeland's "A Lincoln Potrait."

He also plans another volume which will be a continuance of "Always the Young Strangers," an autobiography of the first 20 years of his life.

On the state of the world, he said, "The two terrific, outstanding facts in the minds of all thoughtful men and women today are these:

"Always in the past when two great powers have been in an armament race, eventually they have tried out their new weapons. There have been plenty of nations and tribes which have destroyed one another completely.

"But now for the first time, the nations that are in an armament race, America and Russia, are aware that each can completely destroy the other, with the probability of destroying all plant and animal life on the earth.

"That awful fact may mean there won't be a third world war. But theres' no telling what hate can do. Any time two nations get their hatreds to a high enough intensity, there's hell to pay."

SAVE..

in a Savings Bank and have . . .

BANK SAFETY

And highest rate of interest

PAID ON ALL SAVINGS AND TIME DEPOSITS

Not a dividend, but a definite rate of interest

WITH US—Your funds will be safe and available and also earn a maximum rate of interest.

GEORGIA SAVINGS BANK AND TRUST COMPANY

Georgia's Oldest Savings Bank—Established 1899

74 PEACHTREE ST.

Member Federal Deposit Insurance Corp.

AT PRIOR TIRE CO.

GET THIS CROSLEY

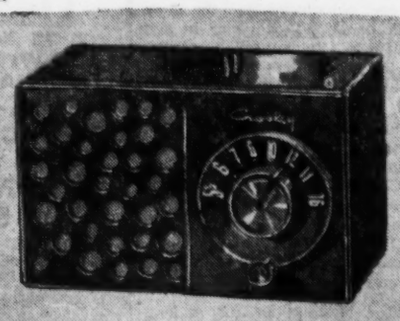

RICH-TONE RADIO Plus STUDIO ENSEMBLE

WITH THIS SUPER-TENNA

CROSLEY

Beautiful Leather Gleem Table made especially to match CROSLEY LEATHER GLEEM ADVANCE TV

The Super-Tenna

Just plug in for a better picture . . .

Remove and store in back when set is not in use.

COMPLETE ENTERTAINMENT CENTER

•

FREE PARKING
OPEN FRIDAY 'TIL 9 P. M.

21" TV, RADIO & STEP-TABLE ALL FOR $219.95

ONLY $5 DOWN

PRIOR TIRE CO.

Dont Cuss... Phone Us!

QUALITY RECAPPING 24 hr. Tire Service 24 hr.

PEACHTREE and PINE STS.
385 CENTRAL AVE., HAPEVILLE

WAlnut 8866
POplar 1-9522

TV and Radio Today

Liberace

Claire Trevor

Richard Rodgers

Steve Allen

Bill Cullen

SPORTS

Eduardo Lausse, Argentina, meets Milo Savage, of Salt Lake City, in a 10-round middleweight bout in New York's Madison Square Garden on Cavalcade of Sports. — Channel 2 (NBC-TV) and WSB at 10 p.m.

VARIETY

Liberace, pianist, and Mr. and Mrs. Morris Ernst (he's an author and attorney) will be hosts to Edward R. Murrow and his Person to Person cameras.—Channel 5 (CBS-TV) at 10:30 p.m.

Two young musicians, a drummer and a trumpet player, combine their talents to offer the TV audience sparkling entertainment on Walt Disney's Mickey Mouse Club.—Channel 11 (ABC-TV) at 5 p.m.

Composer Richard Rodgers will be Steve Allen's guest on Tonight when Steve and the gang reprise a group of Rodgers' successful compositions.—Channel 2 (NBC-TV) at 11:30 p.m.

Bill Cullen interviews the Crew Cuts and other popular recording stars during the National Radio Fan Club.—WSB-Radio (NBC) at 8:30 p.m.

DRAMA

Claire Trevor portrays a teacher of blind children whose work comes to her aid when she is blindfolded by kidnapers to attempt to convince her she's been hospitalized after an accident in "Foolproof."—Channel 5 (CBS-TV) at 9:30 p.m.

Broderick Crawford, starring as Chief Dan Matthews, smashes a new angle on the "protection" racket, in Highway Patrol.—Channel 5 (CBS-TV) at 7:30 p.m.

Dan Duryea stars as a new marshal in a tough Western town. He pretends to be timid in a plan to outwit a gang of cowboys bent on carrying out a lynching.—Channel 2 (NBC-TV) at 9:30 p.m.

The killing of an Indian chief threatens to bring an end to a peace treaty of long standing. A Fort Apache patrol pursues the killer who meets his death at the feet of a charging herd of buffalo, in "The Adventures of Rin Tin Tin."—Channel 11 (ABC-TV) at 7:30 p.m.

"The Night Has Secrets," will be seen on The Vise. The story is about a mysterious murder involving a man who is subject to blackouts.—Channel 11 (ABC-TV) at 9:30 p.m.

How a reporter exposed the methods of a pair of flying saucer "experts" who were really swindlers with a clever plan for constructing a "money-making machine" from war surplus materials, will be dramatized on Big Story.—Channel 2 (NBC-TV) at 9 p.m.

COMEDY

Throckmorton P. Gildersleeve (Willard Waterman) becomes so devoted to pocket mysteries that he re-enacts the crimes in his sleep. So he decides to visit a psychiatrist.—Channel 2 (NBC-TV) at 7 p.m.

Connie Brooks falls into the clutches of a blackmailer and, when it looks like the latter has the upper hand, Our Miss Brooks comes through to reveal her shady past.—Channel 5 (CBS-TV) at 8:30 p.m.

CHANNEL CHUCKLES

"It's two guys trying to act like Art Carney and Jackie Gleason."

Fadiman To Steer Quiz Kids

By VAL ADAMS
(Copyright 1956 by The New York Times Co.)

NEW YORK, Jan. 5—Quiz Kids, which began as a radio program in 1940, will return to the air over the Columbia Broadcasting System television network Thursday from 10:30 to 11 p.m.

Clifton Fadiman, who once posed questions for the adult panel on Information Please, will be the quizmaster for the four child panelists. Ranging in age from 6 to 14, they will be picked for the show because of their unusual ability in answering difficult questions.

The Quiz Kids program ran continuously until it left the air about two years ago, was Louis G. Cowan's sole property when he opened a New York office 10 years ago. He still has an interest in Louis G. Cowan, Inc., production company, but now is a program executive for CBS.

After holding out for a long time, Bette Devis is going in for TV in a big way.

A week ago it was reported Miss Davis was planning to make a double debut in two films for televising. It now is learned she will make a third for the Screen Directors Playhouse under the direction of George Zukor. The telecast will be Henry James' short story, "Louisa Pallant."

Few Horse Drawn Vehicles in Chicago

CHICAGO, Jan. 5 (UP)—Chicago's horsey set is on the way out.

Only 72 licenses for horse-drawn vehicles were issued in 1955, the city license department said.

Write-Ins Elect Wilson to Council In North Atlanta

Leo Wilson received 171 write-in votes Thursday to win a council seat in the North Atlanta city election. Hal Kohler, with 18 write-ins, won the recorder's office.

Mayoralty candidate Burney Barker polled 256 of 286 votes to win.

David A. Crosby polled 243 ballots; Mrs. Ruth Grippo, 239; Judson M. Garner, 220; Floyd J. Morgan, 217, and Wilson's 171 write-ins to fill the council. Roy Goslin with 98 votes, Raymond Chatham with 65, and former Mayor Joseph Spencer with 61 votes were defeated in the race for the five council seats.

Young Pianist Cass' Talent Pleases Music Club Hearers

The promising pianistic talent of Richard Cass was unveiled Thursday night before an appreciative Atlanta Music Club salon series audience.

The young pianist displayed a confident manner, matched by technical excellence. He found his forte in two romantic works of Chopin, a "Fantasie" and the "Grand Polonaise."

Cass' treatment of Mozart, in an "Andante" and a "Sonata," seemed less a warm affection for an old master of long acquaintance than a youth's proper admiration for a monument.

But in the silvery arpeggios and crashing chords of Chopin he appeared to find emotional identity, and the piano sang with the composer's passion.

Cass gave perceptive readings of Debussy in the ethereal "Veils" and particularly in a stunning version of the more vigorous "L'Isle Joyeuse." He handled Ravel's "Ondine' with the same liquid grace.

In "Carnival Week," from Stravinsky's "Petrouchka," Cass gave a taut, sustained demonstration of power, but the piano can hardly convey the witty, brilliant coloration of the orchestral score. The selection was perhaps unfortunate because of inevitable comparisons with the familiar orchestral sounds.

Cass played a light-hearted "sonnatina" by Wendell Keeney, his South Carolina music professor.—BRUCE GALPHIN.

Augusta Stations Ask Sale to Papers

WASHINGTON, Jan. 5 (AP)—Radio Augusta, Inc., operating stations WRDW and WRDW-TV at Augusta, Ga., has asked the communications commission for permission to transfer the stations to Southeastern Newspapers Inc., publishing the Augusta Chronicle and Herald.

The newspapers propose to acquire all stock in the outlets for about one million dollars.

NOW AT A NEW TIME . . .
AT 7 P.M.
EDWARD P. MORGAN
MONDAY THRU FRIDAY
WGST COAST TO COAST ABC NETWORK WGST
BROUGHT TO YOU AS A PUBLIC SERVICE BY THE AFL-CIO

OFFER REPEATED FOR YOUR AFTER-HOLIDAY CONVENIENCE
ONLY BECAUSE WE MAKE 'EM—CAN WE OFFER THIS SUITE AT THIS PRICE
GET AN Extra CHAIR FREE
For ONE WEEK Only
OR FREE WHILE THEY LAST!
LIMITED TIME ONLY!
Regularly Priced at $19.95
Factory-to-You 5-PIECE CHROME DE-LUXE DINETTE SETS
Burn-Resistant Top Triple-plate Chrome Overstuffed Chairs
Set Shown $89.95
THIS KIDDIE SET WITH THE PURCHASE OF ANY DE-LUXE 5-PC. CHROME or BLACK and BRASS DINETTE SET
OTHER SETS AS LOW AS $39.95
FREE HOME DEMONSTRATION
Call AT. 6244
DAY—NIGHT—SUNDAY
Atlanta DINETTE CO., INC.
457 Ponce de Leon Ave., Atlanta, Ga.

MORE COLLOSAL THAN EVER!
J.M. HIGH'S SHOE DEPARTMENT
Sale!
EVERY PAIR OF OUR FAMOUS MAKER SHOES MUST BE SOLD!
Choose
• Dress Styles
• Casual Styles
• Flatties
• Late Fall and Spring Colors and Materials
• Sizes 4 to 10
$1.00 VALUES TO 5.95
$2.00 VALUES TO 8.95
$3.00 VALUES TO 12.95
J.M. HIGH'S

24-INCH MUNTZ
129.95
Price Includes Federal Tax and Warranty. Delivery and Installation, $10 extra, if desired.
FREE HOME DEMONSTRATION NO OBLIGATION—Call LA. 0421
• LOW DOWN PAYMENT
• BIG TRADE-IN ALLOWANCE
• NEW 1956 MODELS
SIMS tv, inc. 346 PEACHTREE ST.

NETWORK TIMETABLE

FRI. A. M.	WSB-TV—2 (NBC) *Network Programs	WAGA-TV—5 (CBS-D)	WLW-A—11 (ABC) †Color Program	WSB-750 (NBC) FM 98.5 Meg.	WAGA-590 (CBS) FM 103.3 Meg.	WGST-920 (ABC) FM 94.1 Meg.	WQXI-790 (Mutual) *Network Prog.
5:00	Silent	Silent	Silent	S. for Day	Silent	Silent	Silent
:15	Silent	Silent	Silent	Dixie Farm	Silent	Silent	Silent
:30	Silent	Silent	Silent	News; Dixie	Gospel Time	Rise & Shine	Bob McKee
:45	Silent	Silent	Silent	Farm & Home	Farm Fest	with Harper	Bob McKee
6:00	Silent	Silent	Silent	Sunup Ser.	The Good	Rise & Shine	Bob McKee
:15	Silent	Silent	Silent	Sunup Ser.	Morn Show	Eye Opener	Bob McKee
:30	Silent	Silent	Silent	News; Sunup	N's; Preston	Eye Opener	Bob McKee
:45	Silent	Silent	Silent	Serenade	Chas.; W'th'r	Finis J. Dake	Bob McKee
7:00	Today*	Silent	Silent	News	News	News; Rise.	Bob McKee
:15	Today*	Silent	Silent	Merry-Go-	Good Morn	Shine	Bob McKee
:30	Today*	Morning	Silent	Round	News	Wea. & News	News
:45	Today*	Show*	Silent	News	Good Morn	Rise & Shine	Bob McKee
8:00	Today*	Captain	Silent	News*	News*	Rise and	Bob McKee
:15	Today*	Kangaroo*	Silent	Morning	Good Morn	Shine	Bob McKee
:30	Today*	Captain	Test Pattern	Melo-	N's; Good	Rise and	Bob McKee
:45	Today*	Kangaroo*	W'man; Ctns.	dies	Morn Show	Shine	Bob McKee
9:00	Today in	Romper	Fun With	N's; Kitchen	Preston	Breakfast	Bob Watson
:15	Georgia	Room	Fran	Klub	Charles	Club*	Bob Watson
:30	Today in	Romper Rm.*	Fun With Fran	Listen	Woman's	Breakfast	Bob Watson
:45	Georgia	Cartoons	Fun With Fran	Ladies; News	World; N's	Club*	Bob Watson
10:00	Ding Dong	Garry	School Days	Weekday*	Arthur	True Story*	Bob Watson
:15	School*	Moore*	School Days	News; Dr. P.	Godfrey*	Whispering	Bob Watson
:30	Search for	Garry	The Mary	Weekday*	Arthur	Streets*	Bob Watson
:45	Beauty*	Moore*	Moore Show	Weekday*	Godfrey*	Girl Marries*	Bob Watson
11:00	Home*	Perry's	Surprise	Strike	Arthur	Companion*	Bob Watson
:15	Home*	Kitchen	Party	It Rich*	Godfrey*	M'ning Music	Bob Watson
:30	Home*	Strike	Surprise	Mks.; RFD	P'tree Party	Dean Dickens	Queen for
:45	Home*	It Rich*	Party	Fib. McGee*	H. Miller*	Dean Dickens	a Day

FRI. AFT.	WSB-TV—2 (NBC) *Network Programs	WAGA-TV—5 (CBS-D)	WLW-A—11 (ABC) †Color Program	WSB-750 (NBC) FM 98.5 Meg.	WAGA-590 (CBS) M 103.3 Meg.	WGST-920 (ABC) FM 94.1 Meg.	WQXI-790 (Mutual) *Network Prog.
12:00	News	World News	News; W'thr	News	News	Harm'y Hhe.	News; Perry
:15	"Cry	Love of Life*	"Father	Farm News	B'stage Wife*	Sunshine B's.	on Food
:30	Danger"	S. Tomor'w*	Steps Out"	Back to	Helen Trent*	Harmony Hse	Best on Wax
:45	with Dick	Guid. Light*	with Frank	the Bible	Gal Sunday*	Harmony Hse	Best on Wax
1:00	Powell and	Memo for	Albertson	Notebook	Road of Life*	Harmony	Best on Wax
:15	Rhonda	Milady	Valiant Lady	Statesmen	Ma Perkins*	House	Best on Wax
:30	Fleming	Love	"Fog Island"	Weekday*	Dr. Malone*	Harmony	Best on Wax
:45	Passerby	Story*	with	Weekday*	Guid'g Light*	House	Best on Wax
2:00	Tennessee	Robt. Q.	Lionel	Housewives	W'dy Warren*	Harmony	Hank Morgan
:15	Ernie Ford*	Lewis*	Atwill	Corner	Perry Mason*	House	Hank Morgan
:30	Feather	House-	and Jerome	Eddie Cantor	Nora Drake*	Harmony	Hank Morgan
:45	Your Nest*	Party	Cowan	Eddie Cantor	Brighter Day*	House	Hank Morgan
3:00	Matinee*†	Big	Miss Boo	Weekday*	Houseparty*	Harmony	Hank Morgan
:15	Matinee*†	Payoff*	Miss Boo	Weekday*	Houseparty*	House	Hank Morgan
:30	Matinee*†	Bob	Miss Boo	Pet Hotel*	2nd Mrs. B	Harmony	Hank Morgan
:45	Matinee*†	Crosby*	Miss Boo	Dr.s Wife*	Sch. of Air	House	Hank Morgan
4:00	Date-Life*	Bright Day*	"Gentleman	R. Happiness*	N's*; Top	Harmony	Hank Morgan
:15	Mod. Rom'ce*	Sec. Storm*	with Guns"	Wld. Brown*	Five	House	Hank Morgan
:30	Queen for	On Your	with Buster	Pep'r Young*	Top Five	Harmony	Hank Morgan
:45	a Day*	Account*	Crabbe	Wom. in H'se*	Top Five	House	Hank Morgan
5:00	Pinky Lee*	Roy	M. Mouse	Music Man	N's; Top 5	Harmony	Hank Morgan
:15	Pinky Lee*	Rogers	Club*	Music Man	Top Five	House	Hank Morgan
:30	Howdy	Roy	M. Mouse	Music Man	Sports; News	Weather Rep't	Traffic Jam
:45	Doody*†	Rogers	Club*	Music Man	John Martin	Harmony Hse	Traffic Jam

FRI. EVE.	WSB-TV—2 (NBC) *Network Programs	WAGA-TV—5 (CBS-D)	WLW-A—11 (ABC) †Color Program	WSB-750 (NBC) FM 98.5 Meg.	WAGA-590 (CBS) FM 103.3 Meg.	WGST-920 (ABC) FM 94.1 Meg.	WQXI-790 (Mutual) *Network Prog.
6:00	Woody	TV Ranch	Frontier	Headlines	A. Jackson*	Harmony	Sportscope
:15	Willow	TV Ranch	Detective	Sports Parade	Georgia News	House	News; P'tree
:30	Adventure	Wea., Spt., Ns	Lee Roy	Lone Ranger	Panorama	Bill Stern	Open House
:45	W'ther., N's	Doug Edward	Abernathy	Lone Ranger	L. Thomas*	J'kets Today	Music; News
7:00	The Great	Waterfront	News; W'ther	This Week	N's*; Mus.	Edw. Morgan'	Peachtree
:15	Gildersleeve	Waterfront	John Daly*	in Sports	Headliners	Music of ni't	Open House
:30	Eddie Fisher*	Highway	Rin Tin Tin	M. Beatty*	Jon Farmer	Music Out of	Gab. Heatter
:45	News C'van*	Patrol	Rin Tin Tin	One Man's F.*	Ed Murrow*	the Night	Fulton Lewis
8:00	Truth or	Mama*	Ozzie and	Fun	Peo Spks.	Music	Counter Spy
:15	Conseq'ces*	Mama*	Harriett*	Dialers	Dale Clark	Music	Counter Spy
:30	Life of	Our Miss	Cross Roads*	National	21st	Music	City Editor
:45	Riley*	Brooks*	Cross Roads*	Radio Fan	Precinct*	Music	City Editor
9:00	Big Story*	Crusader	Dollar	Club*	N's*; Jack	Music Out	Lou Morton
:15	Big Story*	Crusader*	a Second*	National	Carson*	of the Night	Lou Morton
:30	Star Stage*	Playhouse	The Vise*	Radio Fan	Amos 'n'	Music Out	Lou Morton
:45	Star Stage*	of Stars*	The Vise*	Club*	Andy; N's*	of the Night	Lou Morton
10:00	Cavalcade	The	Ethel and	Cavalcade	N's; Tenn	John V'cook	Lou Morton
:15	of	Line-Up*	Albert	Cavalcade	Ernie	Music Out	Lou Morton
:30	Sports*	Person to	TV Revival	Fib. McGee*	O. the	Music Out	Lou Morton
:45	Red Barber*	Person*	TV Revival	Sports*	Trent Pres'ts	Night	Lou Morton
11:00	Newsroom	News; Follow	News; W'ther	5-Star Final	News	Music Out	Lou Morton
:15	Newsroom	That	"Lydia"	Nightbeat	Talk	of the Night	Lou Morton
:30	Tonight*	Man; Music	with	Nightbeat	of the	Basketball	Lou Morton
:45	Tonight*	Silent	Merle	Nightbeat	Town	Scores	Lou Morton
12:00	Tonight*	Silent	Oberon	Nightbeat	Talk of	Music Out	Lou Morton
:15	Movie:	Silent	and Joseph	Just Music	the Town	of the Night	Lou Morton
:30	Tonight*	Silent	Cotten	Just Music	Silent	Music Out	Lou Morton
:45	Tonight*	Silent	Silent	Helen Hayes	Silent	of the Night	Lou Morton
1:00	Ref. News	Silent	Silent	Variety	Silent	Silent	Silent
:15	Silent	Silent	Silent	All Night	Silent	Silent	Silent
:30	Silent	Silent	Silent	Variety	Silent	Silent	Silent
:45	Silent	Silent	Silent	All Nite	Silent	Silent	Silent

Billy Mitchell Trial Film Good Entertainment

By PAUL JONES

"The Court-Martial of Billy Mitchell," now showing at the Fox, is an inspiring true adventure which, at long last, exposes some of the mistakes in military thinking after World War 1.

Mitchell, as the film points out, was a champion for strengthening America's air power after the end of the first world war. His determination to prove the potency of this weapon led to his untimely court-martial and eventual "exile" from the military. But, such prophecies as "Japan will strike at Pearl Harbor . . ." and "The next war will be fought in the air . . ." are grim testimony to his farsightedness.

To bring this story to the screen, Otto Preminger has selected Gary Cooper for the title role; Ralph Bellamy, Rod Steiger and Charles Bickford in principal supporting parts. They carry out their assignments with true professional skill.

Reviewer's rating: Good entertainment. Family classification.

A love story written by two former Atlanta newspaper reporters—Mrs. Edna L. Lee and her son, Harry Lee—is the basis for a wonderful woman's picture now showing at Loew's Grand Theater, "All That Heaven Allows."

Universal-International has reunited the stars of their Magnificent Obsession, Jane Wyman and Rock Hudson, in this story of a beautiful, wealthy widow whose romantic intentions are thwarted by a selfish daughter and son. Hudson is the handsome, but poor outdoorsman who is attracted to Miss Wyman. They make an interesting romantic team. Agnes Moorehead and Gloria Talbott stand out in supporting roles.

Beautifully photographed, the film capitalizes on several winter landscapes to give the picture pictorial polish and adroit direction makes this somewhat commonplace story theme come to life with an emotional thump.

Reviewer's rating: Good romance-drama. For adults.

In "Last Frontier," now showing at the Paramount, Victor Mature impersonates a buckskin frontiersman who encountered the mightiest of all Indian tribes, the Sioux.

Mature, it seems is an old Indian fighter, and when he joins the Federals as a scout his knowledge of battle tactics such as those used by other frontiersmen like Davy Crockett comes in handy. The only fault is that he can't make a stubborn Army colonel heed his warnings. Mature and the Army officer aren't seeing eye to eye anyway because Mature has his eyes fixed on the colonel's sweetheart and there's mutiny in the camp. Things work out to an action-wise climax, however, in a film that is loaded with outdoor adventure.

Reviewer's rating: Good action. Family classification.

Bonn Iron and Steel Mills Break Records

DUSSELDORF, Germany, Jan. 5 (UP)—West Germany's steel and iron mills broke all production records during 1955, according to figures released today.

The mills produced 16,482,178 tons of raw iron and 21,335,233 tons of raw steel during the year.

(Advertisement)

Condensation from the $3.50 best seller:

"A Night to Remember"

Hailed as "unsinkable," the *Titanic* proudly sailed, carrying the world's rich and famous. 5 days later—gashed by an iceberg—she sank with 1502 souls.

January Reader's Digest brings you a gripping account of the world's most appalling sea disaster. ("*So graphic and vivid as to make the reader himself feel he is on the dying ship.*" —*Saturday Review Syndicate.*)

Get January Reader's Digest: 39 articles of lasting interest, including the best from leading magazines and current books, condensed to save your time.

How GODFREY Gets Away From It All!

Read How An Array Of High-Priced Hobbies Keeps Arthur Busy Off TV...

TV GUIDE ON SALE NOW

THESE ARE HIGH'S LAST DAYS

"The man with the black pencil . . . slashes prices again on clothing, furniture, furs, jewelry and appliances – deeper price cuts bring you thousands of dollars of merchandise at pin money prices . . . SHOP EARLY . . . Excuse our looks —we're cleaning out and selling out! . . .

Men's SHIRTS Manhattan Arrow Wings Some soiled $1	**Men's SUITS & TOPCOATS** $10-$15-$20 All-wool worsteds — all brands to $55 and $65	**Occasional CHAIRS** From $59 to $79 Now $23	**Westinghouse Portavac SWEEPER** With attachments sells for 59.50 now $29.80
Men's BRIEFS and T SHIRTS Men's Undershirts Regular 79c to $1.25 2 for $1	**Men's Sport Coats** Regular $15 to $35 $6.90 Rayons, wools, regulars, longs $12.90	**CHROME DINETTES** Reg. $89.50 and $119.50 NOW $47	**Westinghouse Upright VACUUM SWEEPER** With attachments Reg. $99.95 $44
Men's Mr. B White Shirts, Pink Shirts Nelson Page, WINGS Reg. 3.95 and 4.95 $1.11	**Ladies' COATS, SUITS** Come and get 'em, values to $55 and $60 $8-$10-$17	**8 Goulestan 9x12 RUGS** Were $79.50 Now $44	**100 Four & Five shelf unfinished Bookshelves** 3.99
$6 Men's Gloves $2.90 $6 PAJAMAS . . 3.21 $6 PAJAMAS . . 2.90 $2 Ties . . . . . 2 for $1 $3.50 Ties . . . . . 87c $4.95 White . . . . . . Shirts 2.44	**519 Ladies' Cotton Dresses** Were 2.98 3.98 4.98 $1.66	**4 BEDROOM SUITES** 4-pc. Reg. $219 $110	**Sofa Beds** Reg. $129 $44 **2 Hideaway BEDS** Reg. $259 $110
1,000 LADIES' **Slips & gowns** 2 for $1.50 **Ladies' Stretch Panties** 3 for $1	**321 Better DRESSES** Were $8, $10, $12, $14. $4	**2-Pc. Sectional SOFAS** From $195 to $219 NOW $64	**Mattresses and Box Springs** Mostly Single Bed Size Were / Now 39.50 / $16 49.50 / $21 59.50 / $24 69.50 / $29

HIGH'S–WHITEHALL AT HUNTER–OPEN FRIDAY NIGHTS

DOUBLE YOUR MONEY BACK IF YOU DON'T AGREE

Rexall

Cherrosote

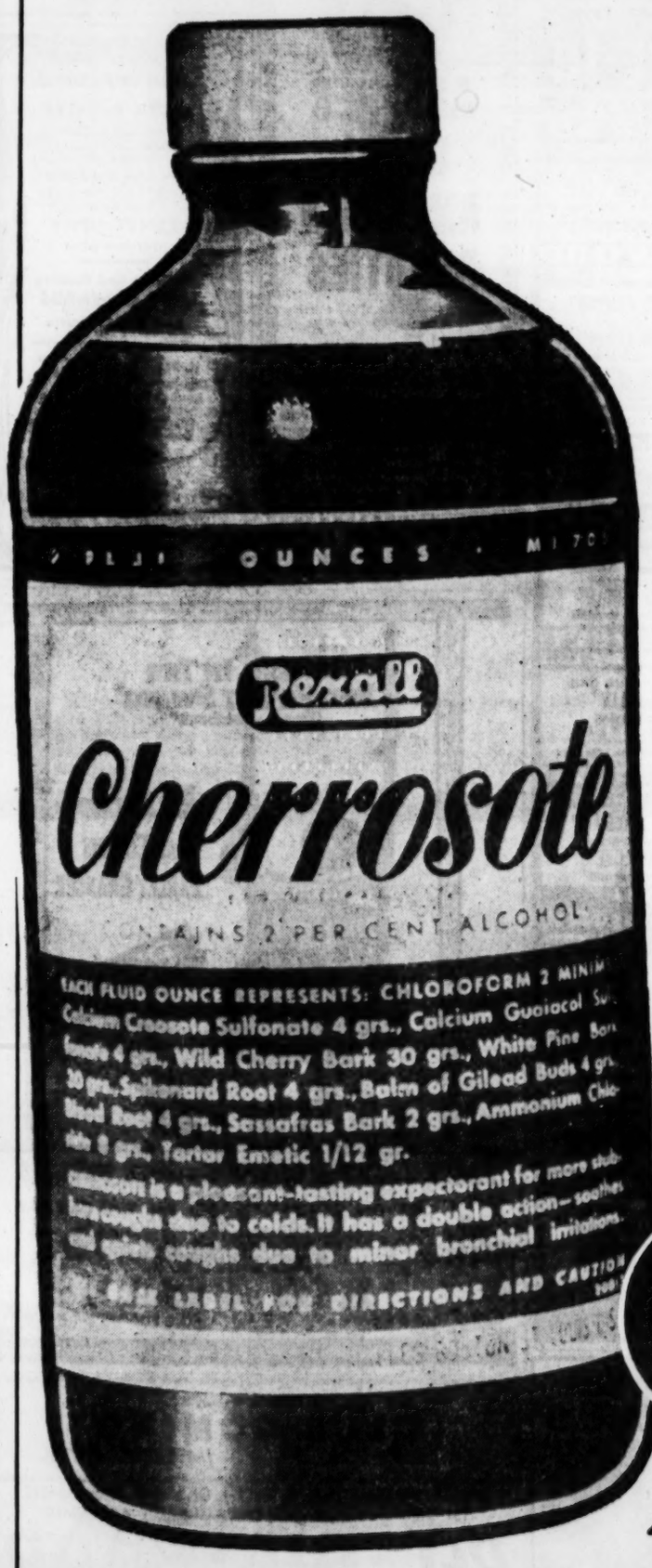

IS THE BEST COUGH SYRUP YOU'VE EVER USED!

1/2 pt. only 98c

The EFFECTIVE Cough Syrup contains 12 ACTIVE INGREDIENTS. Double action—both soothes and quiets coughs due to minor bronchial irritations! It's safe and pure and contains no narcotics. Pleasant tasting too! Keep Cherrosote handy throughout the cold season for use by your whole family.

Rexall LANE DRUG STORES

10TH STREET
TODAY AND SATURDAY
"BENGAZI"—COLOR
"WILLIE AND JOE BACK AT THE FRONT"

Clayton Expected To Vote by May On Sewer Setup

JONESBORO, Jan. 5—A bond election to finance construction of a Clayton County sewer system probably will be called in April or May, the chairman of the county commissioners said Thursday.

The disposal plant and 30 miles of sewerage lines will cost about $1,000,000, according to B. C. Haynie, chairman of the county commissioners.

The sewerage lines would first serve the more heavily populated areas — Jonesboro, Riverdale, Morrow and part of Forest Park, and the location of the uncompleted farmers market.

Rollerskating Is Fun For All Ages
7-10 Every Eve. Except Sun. Sat. Aft. 2:30-5:00
ROLLERDROME
Penn Ave. at Ponce de Leon

EAST POINT
NOW SHOWING
in CinemaScope
"Rebel Without A Cause"
JAMES DEAN—NATALIE WOOD

LAST 2 DAYS
ANTIQUE SHOW
1 pm to 10:30 pm Daily
MUNICIPAL AUDITORIUM

MEET ME
IN The Rendez-Vous LOUNGE
LUNCHEON 11:30 TO 2:00
BEVERAGES 11:30 TO MIDNIGHT
BILTMORE

RIALTO—HELD OVER
SAMUEL GOLDWIN Presents
GUYS AND DOLLS
Starring
MARLON BRANDO
JEAN SIMMONS
FRANK SINATRA
VIVIAN BLAINE
FEATURES AT 10:30, 1:09, 3:48, 6:27, 9:06
ADMISSION Adults, Mat. to 6 P. M., $1.00 Eve. $1.25, Under 14, 25c

ACTION
CLARK GABLE SUSAN HAYWARD
SOLDIER OF FORTUNE
CinemaScope - COLOR by DE LUXE
"TOBACCO ROAD"
Starring Gene TIERNEY Dana ANDREWS
AN ENCORE HIT!
Now Showing! ROXY

See for Yourself!
TRY THE WORLD'S BEST
BARBECUED RIBS
ON MY GUARANTEE OF
SATISFACTION or MONEY BACK
Enjoy real barbecue at its best—the old-fashioned kind that's pit-cooked slowly over charcoal and hickory. Taste real barbecue flavor in every bite. If you don't agree they're wonderful, the check's on us. How about it? Will it be barbecued ribs for you tonight?
with Cole Slaw and Garlic Toast $1.25
Served on a Tray or Boxed to Take Out
RUBENS' DRIVE IN
439 Marietta St. CY. 9443

LOEW'S NOW
JANE WYMAN
ROCK HUDSON
THE Magnificent Stars OF "MAGNIFICENT OBSESSION" Reunited!
All that Heaven Allows
TECHNICOLOR

HILAN VE. 7946
800 HIGHLAND AVE., N. E.
NOW PLAYING!
Audience Poll Award Winner . . . Best Movie!
"MR. ROBERTS"
CinemaScope—Color
Henry Fonda, Jas. Cagney

PEACHTREE
DRIVE-IN THEATRE—47-2010
P'TREE INDUSTRIAL BLVD. AT CHAMBLEE
SCOTT DE. 9484
DRIVE-IN THEATRE
SCOTT BLVD. AT LAWRENCEVILLE HWY.
NOW SHOWING
Doris DAY
James CAGNEY
in M-G-M's
"LOVE ME OR LEAVE ME"
CINEMASCOPE
2ND FEATURE
P'TREE: "WEST OF ZANZIBAR"
SCOTT: "THIS IS MY LOVE"

TODAY THRU SAT.
GIRLS! GIRLS! GIRLS! GIRLS!
IN PERSON

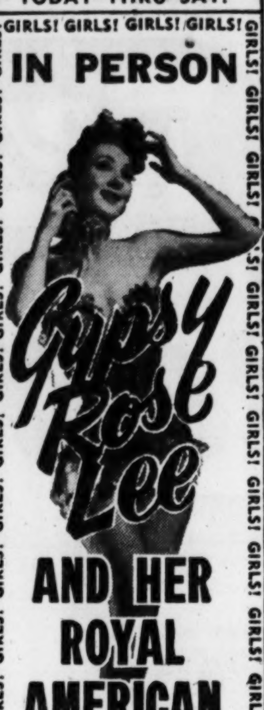

Gypsy Rose Lee
AND HER ROYAL AMERICAN BEAUTIES
GIRLS! GIRLS! GIRLS! GIRLS!
KEN HARRIS ORCH.
For Dancing from 8:30 P.M.
FLOOR SHOWS, 9:15 and 11:45
In the Horseshoe Lounge—
LEFTY and LAVERNE
Open from 7 P. M.
No Cover Charge in Horseshoe Lounge
JOE COTTON'S STEAK RANCH
19 BAKER ST. LA. 4526

RHODES EL. 7919
P'TREE AT RHODES CENTER
RAY MILLAND . JOAN COLLINS . FARLEY GRANGER
IN
"THE GIRL IN THE RED VELVET SWING"
CINEMASCOPE
TUE.-WED.
"Tender Trap"

PIONEERS ALL! THE MEN — and — THE WOMEN
ON THE TRAIL OF JED COOPER
Legend of the Frontier!
FIGHTING to push beyond savage Sioux Indians to that Last Frontier! LOVING as only hot-blooded men and women are able! BUILDING a civilization in the last great Wilderness!

CINEMASCOPE Technicolor
VICTOR MATURE
GUY MADISON
ROBERT PRESTON
THE LAST FRONTIER
co-starring JAMES WHITMORE · ANNE BANCROFT

Plus "GIT ALONG LITTLE DUCKIE" WORLD NEWS
PARAMOUNT
BRIGHTEST SPOT IN TOWN
•Now Showing•

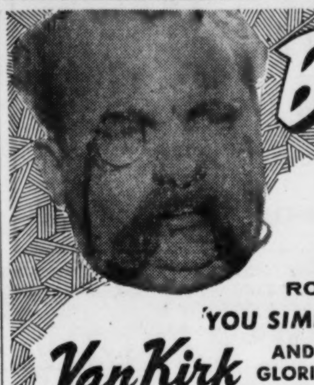

By Jove!
HONEST! THIS BRITISH HUMORIST WILL MAKE YOU ROAR WITH LAUGHTER
YOU SIMPLY MUST MEET
Van Kirk AND GLORIA O'Shayne
Famous Impersonator
Atomic Song Stylist
IN THE EMPIRE ROOM
SHOW AT 9:30
NO COVER CHARGE
FREE PARKING IN GARDEN
BILTMORE

Use Journal-Constitution Want Ads For Results

NOW
Walt Disney's
most exciting True-Life Adventure feature!
THE AFRICAN LION
TECHNICOLOR
Walt Disney's PETER and the WOLF
ART P'TREE AT 13th EM. 3022

To Amuse Us Today

At the Theaters

ART—"African Lion," Walt Disney's Tru-Life Adventure. At 3, 4:41, 6:24, 8:06, 9:49.

FOX — "The Court-Martial of Billy Mitchell." Gary Cooper, Charles Bickford. At 1:36, 3:37, 5:38, 7:39, 9:40.

LOEW'S—"All That Heaven Allows." Jane Wyman, Rock Hudson. At 11:46, 1:46, 3:46, 5:46, 7:46, 9:46.

PARAMOUNT—"The Last Frontier." Victor Mature, Preston Foster. At 11:30, 1:30, 3:30, 5:30, 7:30, 9:30.

RIALTO—"Guys and Dolls." Marlon Brando, Jean Simmons, Frank Sinatra. At 10:30, 1:09, 3:48, 6:27, 9:06.

ROXY—"Tobacco Road." At 1:10, 4:31, 7:52. "Soldier of Fortune." At 11:17, 2:38, 5:59, 9:20.

Neighborhood Theaters

AVONDALE—"3-Ring Circus" and "Saracen Blade." Color.

BROOKHAVEN—"Sabaka." Color, and "Silver Star."

BUCKHEAD—"The Tender Trap." C'Scope. Debbie Reynolds.

CENTRAL — "Red Hot Passion." "Raiders at Dawn."

DECATUR—"Tender Trap." C'Scope. Debbie Reynolds, Frank Sinatra.

EAST POINT—"Rebel Without a Cause." C'Scope. James Dean.

EMORY—"Texas Lady" and "Lady Godiva." Both Color.

EMPIRE—"Road to Denver." John Payne. "Eight Iron Men."

EUCLID — "The Tender Trap." C'Scope. "Destry." Audie Murphy.

FAIRFAX—"The Last Command." Color, and "Pittsburgh."

FULTON—"Fighting Man of Plains," "Seven Little Foys."

GARDEN—Open today 6:45: "I Am a Camera." Julie Harris.

GLEN—"Summertime." Katharine Hepburn, Mari Aldon. Technicolor.

GORDON—"Five Guns West" and "Appointment With Danger."

GROVE—"Many Rivers to Cross." C'Scope. "Night Holds Terror."

HILAN—"Mr. Roberts." C'Scope. Henry Fonda, Jack Lemmon.

KIRKWOOD—"The Tender Trap." C'Scope. Debbie Reynolds.

MADISON—"Spy Chasers." Bowery Boys. "Bengazi." Color.

PLAZA—"Girl in the Red Velvet Swing." C'Scope. Ray Milland.

PONCE DE LEON—"Drumbeat." C'Scope. Disney's "Music Land."

RHODES—"Girl in Red Velvet Swing." Ray Milland. C'Scope.

TECHWOOD—"Marty" and "Bounty Hunter." Color. Randolph Scott.

TEMPLE—"Night of the Hunter." Robt. Mitchum, Shelley Winters.

TENTH STREET—"Bengazi" and "Willie and Joe Back at Front."

Drive-In Theaters

BANKHEAD—"Count 3 and Pray." "Appointment With Danger."

(54) FOREST PARK—"Tennessee's Partner." "Willie and Joe at Front."

GLENWOOD—"Black Horse Canyon," "This Island Earth." Both Color.

HIWAY 12 (Lithonia) — "The Dalton's Woman." Lash LaRue. Color.

MOONLIGHT (Conyers)—"Barefoot Contessa." Ava Gardner. Color.

PEACHTREE—"Love Me or Leave Me." C'Scope. "West of Zanzibar."

PIEDMONT—"She Wore a Yellow Ribbon." "Blackboard Jungle."

ROOSEVELT—"Montana Belle." Color. "Big House, U.S.A."

SCOTT—"Love Me or Leave Me." "This Is My Love." Both Color.

SO. EXPRESSWAY—"Duel in the Sun." Color. "Passage West."

STARLIGHT—"Overland Pacific" and "Return to Treasure Island."

STEWART—"She Wore a Yellow Ribbon." "Blackboard Jungle."

Out-of-Town Theaters

FAIRFAX (Fairfax) — "Sincerely Yours." Liberace. Technicolor.

85 FAYETTEVILLE—"Texas Lady" and "Jail Busters." B. Boys.

HIWAY DR. IN (Shawmut)—"Sea of Lost Ships." John Derek.

LANETT (Lanett)—"Last Frontier." C'Scope. Victor Mature.

RITZ (Austell)—"King Dinosaur." "Beast With Million Eyes."

RIVIERA (West Point)—"Crashout." Arthur Kennedy, Wm. Bendix.

SWAN (Norcross) — "My Sister Eileen." C'Scope. Janet Leigh.

VALLEY DR. IN (Lanett)—"A and C Meet Mummy." "Green Fire."

Colored Theaters

ASHBY—"Island in the Sky." John Wayne. "Phantom From Space."

CARVER—"Montana Belle." Jane Russell, Scott Brady. Color.

EIGHTY-ONE — "Redhead From Wyoming" and "White Orchid."

FORREST—"Seven Year Itch." Marilyn Monroe. "Deadly Game."

RITZ—"Island in the Sky." J. Wayne. "High Society." Bowery Boys.

ROYAL—"Man Alone." Ray Milland. "Naked Alibi." Sterling Hayden.

Dine and Dance

BILTMORE EMPIRE ROOM—Dine and dance to Wade Creager's music.

BILTMORE RENDEZVOUS LOUNGE —Open 11:30 a.m. to 12 midnight. Ruth Davis, entertainer. Luncheon 11:30 to 2.

DOMINO LOUNGE (Imperial Hotel)—Presents Jinx Halliday. Also Sierra Hall. Dave Townsend's Orchestra for Dancing.

GYPSY ROOM—3 floor shows nightly, featuring Tana Leigh plus other "All-Star Acts." Also Bob Herrington's Dance Band.

HENRY GRADY PARADISE ROOM —Five-Star Revue with All-Star acts. At 1:15, 9:15, 11:15. Dogwood Lounge from 5 p.m.

JOE COTTON'S STEAK RANCH—In person nightly Gypsy Rose Lee. Ken Harris Orch. for show and dancing.

PICCOLO LOUNGE — Open 4 p.m. daily. Piano and songs by Charlie Potter.

ZEBRA LOUNGE (Howell House Lobby)—Opens daily 3 p.m. Art Steddon at the piano—"concerto to boogie."

Ice Skating

FIGURE 8 (Lakewood) — Tuesday through Sunday, three sessions daily. Call DI. 9615. Monday — Private groups only.

Roller Skating

ROLLERDROME—Skating eve., 7-10 except Sun.; Sat. afternoon, 2:30-5.

NOW PLAYING
DRIVE-IN THEATRES
BANKHEAD
3350 Bankhead Highway SY. 4-2811
CinemaScope and Color
"COUNT THREE AND PRAY"
Van Heflin—Joanne Woodward
'APPOINTMENT with DANGER'
GLENWOOD
4421 Glenwood CR. 4167
"BLACK HORSE CANYON"
Color—Joe McCrea
"THIS ISLAND EARTH"
Color—Jeff Morrow
PEACHTREE
Peachtree Blvd. at Chamblee 47-2010
HEATERS FOR YOUR CAR
"LOVE ME OR LEAVE ME"
James Cagney—C'Scope
"WEST OF ZANZIBAR"
Color—Anthony Steel
PIEDMONT
Piedmont at Lindbergh EX. 2211
"She Wore a Yellow Ribbon"
Color—John Wayne
"BLACKBOARD JUNGLE"
Glenn Ford—Anne Francis
ROOSEVELT
Roosevelt Highway PO. 1-8714
HEATERS FOR YOUR CAR
"MONTANA BELLE"
Color—Jane Russell
"BIG HOUSE, U.S.A."
Brod Crawford—Ralph Meeker
SCOTT
Scott Blvd. at Lawrenceville Hwy. DE. 9484
"LOVE ME OR LEAVE ME"
James Cagney—C'Scope
"THIS IS MY LOVE"
Color—Linda Darnell
SOUTH EXPRESSWAY
U. S. 41 South—At Kennedy Road PO. 1-5232
"DUEL IN THE SUN"
Color—Greg. Peck—Jen. Jones
"PASSAGE WEST"
STARLIGHT
2000 Moreland Ave DI. 3661
HEATERS FOR YOUR CAR
"OVERLAND PACIFIC"
Color—Jack Mahoney
"Return to Treasure Island"
Color—Tab Hunter
STEWART
Stewart at Cleveland PO. 1-4477
"She Wore a Yellow Ribbon"
Color—John Wayne
"BLACKBOARD JUNGLE"
Glenn Ford—Anne Francis
CHILDREN UNDER 12 ADMITTED FREE

NOW PLAYING
JACK LaDELLE
America's Most Versatile Humorist
Franklin and Astrid
EUROPEAN NOVELTY
JANET GRAY
Girl-in-a-Whirl
for Show and Dancing
JEFF EDWARDS
and His Orchestra
In The Dogwood Lounge Jim Scott Duo
Luncheon Show 1:15 P. M.
Dinner Show 9:15 P. M.
Supper Show 11:15 P. M.
Reservations CY. 4042
The Paradise Room
HENRY GRADY HOTEL

"THE GIRL IN THE RED VELVET SWING"
CINEMASCOPE

starring
RAY MILLAND
JOAN COLLINS
FARLEY GRANGER
PLAZA
COLOR by DE LUXE

FRESH CHANNEL CATFISH—HUSH PUPPIES
ALL YOU CAN EAT $1.25 ALL YOU CAN EAT
ORDERS BOXED TO TAKE OUT—PHONE DI. 1722
NO ALCOHOLIC BEVERAGES ALLOWED
STEAKS—HAM—SHRIMP—CHICKEN
OPEN 11:30 A. M. TO 10:30 P. M.
RIO VISTA
WE HAVE SERVED OVER 1½ MILLION CATFISH DINNERS
MORELAND AVE., S. E.—4 Miles South of Atlanta

IT'S ALL INCREDIBLY True!
"THE COURT-MARTIAL OF BILLY MITCHELL"
All the staggering events that led a hero to risk the brand of traitor!
The explosive story of a fighting man who fought too hard'—and set off the most sensational trial in U.S. history!

Billy Mitchell defies orders and bombs the battleship anyway!
A dirigible goes up in flames—and Billy goes into action!
Mitchell's warning comes true—the Pearl Harbor attack!
STARRING
GARY COOPER in his role of roles!
CINEMASCOPE WARNERCOLOR
CO-STARRING CHARLES BICKFORD · RALPH BELLAMY · ROD STEIGER
WITH ELIZABETH MONTGOMERY · FRED CLARK
Extra!
ROAD-RUNNER COLORED CARTOON
LATEST WORLD WIDE NEWS
TOPS IN CINEMASCOPE!
The Fabulous FOX
... and STEREOPHONIC SOUND, TOO!
Starting TODAY

Auditorium
Monday 8:30 P.M. —JAN. 9
"Enthralling . . . complete technical mastery." —N. Y. Herald Tribune

Francescatti
FAMOUS VIOLINIST
ADMISSION $3.00; 2.50; $1.85; $1.25
Tickets On Sale At
Cable Piano Co.
235 Peachtree St., N.E.
Auspices Atlanta Music Club
Marvin McDonald, Mgr.

CHICK HEDRICK'S
CLUB DOMINO
LA. 1069 IMPERIAL HOTEL
PROUDLY PRESENTS FOR A SPECIAL ONE-WEEK ENGAGEMENT
1ST TIME IN ATLANTA—INTERNATIONALLY ACCLAIMED
BEL-SHA-ZAAR
"THE EGYPTIAN"

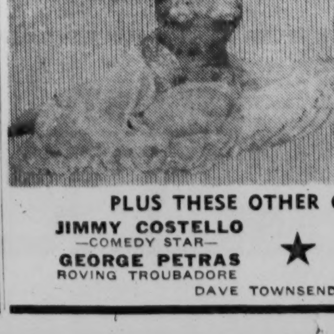

WINCHELL: "TERRIFIC"
LOUELLA PARSONS: "BREATHTAKING"
SIM MEYERS: "THE FINEST"
HARRY TAYLOR: "GREAT ENTERTAINER"
AT NO INCREASE IN OUR REGULAR PRICES
PLUS THESE OTHER GREAT STARS
JIMMY COSTELLO —COMEDY STAR—
GEORGE PETRAS ROVING TROUBADORE
SIERRA HALL —EXOTIC—
TOKYE TRIO —FABULOUS—
DAVE TOWNSEND ORCH.

Stronger Freedom Ties Urged by Eisenhower

Continued From Page 1

in applause, as is traditional in such circumstances. One of them, Rep. Dewey Short of Missouri, described the message as "super, superlative and sublime."

The Democrats, of course, were not remotely so lyrical. They went right on preparing for struggles with the administration on such subjects as the farm subsidy and perhaps taxes.

Nevertheless, though friendly and conciliatory in tone toward the Democrats the President summarized the record of the last three years in terms so strongly and traditionally political as to suggest that he was putting down the campaign guide marks for the Republican Party in this presidential election year.

Though he described it as a record made by Congress as well as the executive, and thus did not exclude the Democrats from a share of the credit, the President spoke in glowing phrases of unexampled accomplishments.

REDUCED COST

Achieved, he said, had been peace, "unparalleled" prosperity, reinforced defense at reduced costs, an end to inflation and governmental wage and price controls, gains in Social Security and "unprecedented advances" in civil rights.

Not before had the President addressed Congress in quite such terms, and in consequence there was much speculation.

Was he not clearly indicating that in spite of his illness he was now heading toward a decision to stand for re-election?

Or was he delivering what was both a valedictory and an admonition to the Republicans as to how they should present to the voters this fall the story of the first Republican administration in 20 years?

It was questions of this sort, and not questions about the details of presidential recommendations that mainly sought only to consolidate and expand familiar Eisenhower policies, that dominated the thinking of Congress.

The program he offered fell into five major categories, in this fashion:

1. "The discharge of our world responsibility."

To carry forward a world policy based upon the achievement of peace and justice, the President said, it would be necessary to act to "remove the pall of fear," to strengthen all allied ties and to harden the free world's concert. Here he saluted the Democrats for having taken a bipartisan approach.

TRIED AT GENEVA

He had tried at the Geneva conference of the heads of government of the Big Four last July, he recalled, to open the way to an easing of East-West suspicions by his offer for an exchange of armaments information.

But, he went on, the meeting in October of the foreign ministers of the Big Four had "demonstrated conclusively that the Soviet leaders are not yet willing to create the indispensable conditions for a secure and lasting peace."

Thus, said the President, the conflict between the West and the Communist worlds had now "taken on a new complexion"—one of Communist encroachment rather than frontal assault—which posed a dangerous if less obvious threat than the old Soviet policy of outright belligerence.

For the immediate future, he declared, the purpose of this country would be to retain all and increase the West's striking power and its readiness to use that power if need be and also to encourage the West's "political cohesion and unity of purpose."

There was in this passage a clear indication that the administration, in preparing to ask for foreign aid an authorization of $4,900,000,000 against the current outlay of $2,700,000,000, had taken a fundamental high policy decision not merely to prolong but to enlarge and enhearten the whole Western system.

NATIONAL SECURITY

2. "The constant improvement of our national security."

Here, the President, possibly with past Democratic criticisms in mind, aserted that never in its history, apart from a war period, had the country had a military organization "better adapted to our needs with improved readiness for emergency use."

What would be spent, he went on, would be enough to avoid exposing the country to aggression and not so much as to "impair or destroy the very freedom and economic system our military defenses are designed to protect."

MORE IMPROVEMENTS

There had been and would be improvements, he said, in aircraft, in missiles, in all sorts of combat capabilities and the country, moreover, was "moving as rapidly as practicable toward nuclear-powered aircraft and ships."

3. "Fiscal integrity."

"Long strides" already had been made in this connection, the President declared, and he added:

"I expect the budget to be in balance during the fiscal year ending June 30, 1956.

"I shall propose a balanced budget for the next fiscal year ending June 30, 1957."

The present tax was "very burdensome," he said, and "should be reduced when we prudently can."

Still, he added, it was first necessary to reduce the national debt, and then he summed up: "So, in the present state of our financial affairs I earnestly believe that a tax cut can be justifiable only when it will not unbalance the budget, a budget which makes provision for some reduction, even though modest, in our national debt."

The first general estimate of all this was that as a practical matter the President would be able to hold off a tax reduction for some months at least and possibly for the entire life of this session. It is expected to run until about August and the onset of the national political conventions.

STRONG ECONOMY

4. "To foster a strong economy."

Under this heading the President put in five issues—agriculture, conservation of resources, insurance against such natural disasters as storm and flood, area redevelopment and a federal highway building program.

Of agriculture, he said the farmers alone were seeing their incomes fall rather than rise and he offered a new type of subsidy, a "soil bank" program, to ease the situation.

5. "The response to human concerns."

In this category the President placed recommendations for federal aid to public school construction, liberalization of the pension system, more child welfare, health and hospital services, expanded housing, broadening of the minimum wage law, and several other items.

U.S. Judge Threatens To Defy Appeals Court's Mixing Order

Continued From Page 1

he "will act only on directive of the U.S. Supreme Court."

Then he said he had asked the Hillsboro School Board and the city solicitor to meet with him next Wednesday.

"I feel I am entitled to a hearing before the Supreme Court," he continued. "I will ask the Hamilton County Bar Assn. to name an attorney to represent me and the case can be taken to the Supreme Court in my name."

But, the judge added, "If the board (School Board) feels it can comply with the order of the Court of Appeals, that's well and good. That ends it."

Under court procedure, it was explained, the Circuit Court of Appeals' mandate will not be delivered to Judge Druffel until 20 days have passed.

So, the next step would be up to the School Board to appeal the decision to the Supreme Court, should it want to continue further.

The Hillsboro School Board has denied that it was practicing segregation when it established school zones which kept some Negro children from other than the all-colored Lincoln Grade School.

It is a matter of seats, desks and room, Paul Upp, school superintendent, and the Board of Education have said in the past. They have pointed out that a school building program was under way and that additional rooms will be available by the end of the 1956 school term..

Judge Druffel upheld the board on these points.

Upp told a newsman this afternoon that he "would have no comment until I talk with Judge Druffel next week."

Callaway and Robert Pennington, vice chairman, and Charlie Boynton, county-appointed assessors, said that after deduction of $113,000,000 in homestead exemptions a total of $281,274,719 would remain as taxable.

No Nagging Backache Means a Good Night's Sleep

Now! You can get the fast relief you need from nagging backache, headache and muscular aches and pains that often cause restless nights and miserable tired-out feelings. When these discomforts come on with overexertion or stress and strain—you want relief—want it fast! Another disturbance may be mild bladder irritation following wrong food and drink—often setting up a restless uncomfortable feeling.

To get relief get Doan's Pills at any drugstore. Doan's work fast in 3 separate ways. 1: by speedy pain-relieving action to ease torment of nagging backache, headaches, muscular aches and pains. 2: by their soothing effect on bladder irritation. 3: by their mild diuretic action tending to increase output of the 15 miles of kidney tubes.

Find out today how quickly this 3-way medicine goes to work. Get Doan's Pills. Enjoy a good night's sleep and the same happy relief millions have for over 60 years. Get Doan's Pills today!

Some Highlights in Ike Appeal On Taxes, Arms, Farms and Roads

WASHINGTON, Jan. 5 (AP)—Here in brief are some of the major points President Eisenhower presented in his report today on the State of the Union:

1. "In the face of Communist military power, we must, of course, continue to maintain an effective system of collective security."

2. "I expect the budget to be in balance. A tax cut can be deemed justifiable only when it will not unbalance the budget, a budget which makes some provisions for reduction, even though modest, in our national debt."

3. "Our farm objective must be to help bring production into balance with existing and new markets, at prices that yield farmers a return for their work in line with what other Americans get."

4. "Legislation to provide a modern interstate highway system is even more urgent this year than last."

5. "I urge that the Congress move promptly to enact an effective program of federal assistance to help erase the existing deficit of school classrooms."

6. "I again point out to the Congress the urgent need for revision of the immigration and nationality laws."

Lanham Leads Georgians In House Blast at Brownell

Continued From Page 1

level." He expressed regret that the entire House had not heard the protest delivered by Lanham.

Rep. Rivers (D-SC) said the people of South Carolina would "stand by Georgia in this fight."

"We fought before and we killed as many of them as they did of us," he said.

Reviewing the history of the case, Lanham told the House that Assistant U.S. Atty. Gen. Warren Olney III, under Brownell's direction, had ordered an FBI investigation into Cobb County jury selection methods after the U.S. Supreme Court issued a ruling Dec. 5 upsetting the conviction of a Negro in the Cobb County Superior Court on a rape charge.

"I rise to express my indignation and utter contempt for this unwarranted action on the part of the attorney general acting through this man, Olney the Third, and the FBI," he said. "How deeply into politics is the attorney general willing to drag the FBI, which until Mr. Brownell became attorney general had been operated in a manner to win approval of the law-abiding citizens of America."

Lanham declared that if FBI Director J. Edgar Hoover continues to permit his organization to be used for political ends, "as is the case in the present investigation in Cobb County, he will inevitably destroy this great organization."

Lanham said: "The attorney general must take a major portion of the blame for this prostitution and weakening of the FBI, which in the past has enjoyed the highest confidence of the people. But this confidence and respect cannot be expected to continue if the organization is to be used for political purposes and to try to garner the votes of the NAACP and its followers by interfering with the courts of a sovereign state in the administration of justice."

In conclusion, he served notice that "the State of Georgia does not intend to submit passively to interference on the part of the federal government with the administration of its criminal laws."

"Those of you who are not from the South," he declared, "had best take warning that if it can happen to us in the South, it can happen to you if a politically minded Department of Justice thinks it will promote its political welfare."

(Meanwhile, in Atlanta, attorney Dan Duke stated that although he had represented Reece in appeals to the Georgia and U.S. Supreme Courts, he had nothing to do with the investigation of the Cobb jury system.

(He said the FBI had not consulted him about the case until Wednesday when two agents questioned him. He said he told the agents the investigation "was highly prejudicial against Amos Reece, who no doubt would be tried within the next 90 days.")

Atlanta's Best
HOT COFFEE SERVICE
- INDUSTRIAL PLANTS
- SOCIAL EVENTS
- OFFICES

Brewing BAILEY'S SUPREME to an UNBEATABLE Formula

WHETHER YOU NEED 40 CUPS OR 4,000 CUPS Equipped to give fast, dependable service for daily and special orders Anywhere—Anytime..

CALL WA. 8987

MABRY HOT COFFEE SERVICE

German Union Freed Of Reds in Election

BREMEN, Germany, Jan. 5 (AP). Workers at the Krupp controlled A. G. Weser shipyard snowed under the Communists in an election of shop stewards this week.

For the first time since 1945, the Metal Workers Union said tonight, not a Communist candidate was seated. Of the 17 new stewards 13 are Socialists and four independents.

3 Ways to New Security in 1956

Want to make real headway toward family financial security in 1956? Then you'll need a systematic program to provide—

Ready Cash to meet any emergency, and to take advantage of buy-for-cash opportunities.

Investment Income that works side by side with you, multiplying your saved-up dollars *safely*.

To speed your get-ahead program, The C&S offers not one but *three* savings services. Stop by your C&S Bank. Let us help you choose the services you need to build a bank-guaranteed future!

Three Popular Ways to Save and Invest at The C&S

1—Regular Savings Accounts—Start your account with any amount, add to it as you wish. Savings regularly draw the current interest rate and provide quick cash for emergencies. Many people use savings accounts to save money for buying C&S Savings Certificates.

2—Automatic Savings—The C&S savings plan that works automatically for you. On your instructions, the bank regularly switches a fixed amount from your checking account to savings. Your money mounts up before you know it.

3—C&S Savings Certificates—The bank-type investment in which thousands of Georgians are investing millions of dollars. Available in units of $100 or more, they mature in just two years, pay 2½% interest a year if held to maturity. Both principal and interest are *bank-guaranteed.*

New York Service Office: 500 Fifth Avenue, New York 36, N. Y.

The CITIZENS & SOUTHERN NATIONAL BANK
and Affiliates in Atlanta

Member Federal Deposit Insurance Corporation

BROAD & MARIETTA — Alpine 3811 • MITCHELL & FORSYTH — Alpine 3811 • PEACHTREE AT TWELFTH — Alpine 3811 • 140 PEACHTREE ST., N.E. — Alpine 3811
LITTLE FIVE POINTS: 437 Moreland Ave. — Alpine 3811 • BUCKHEAD: 3005 Peachtree Rd. — EXchange 4643 • EAST POINT: 215 S. Main St. — POplar 7-2646
EMORY: 1872 N. Decatur Rd., N.E. — CRescent 2616 • NORTHWEST: 890 Marietta St., N.W. — Alpine 3811 • AVONDALE: 52 Avondale Rd., — DEarborn 4438

you can't beat . . .
you can't **even** equal
STEIN'S SALE VALUES

special group **100% all wool**
Rochester-Tailored TOPCOATS
reduced to
27.85
$45 Value
YOU SAVE $17.15

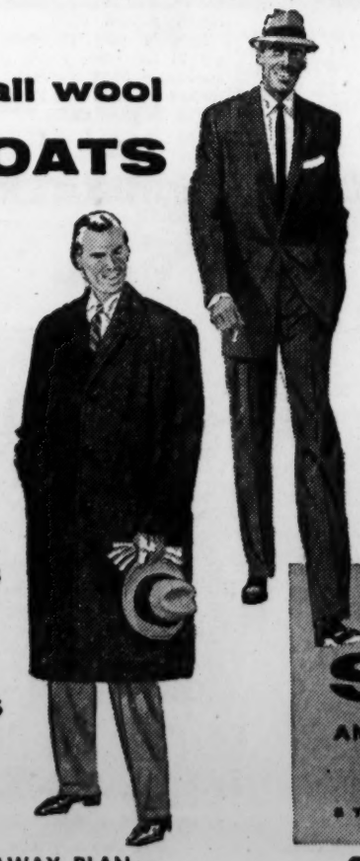

Many with ALL WOOL ZIP-IN LININGS now only $5.00 EXTRA

STORE HOURS: 9 A. M. TO 5:30 P. M.
OPEN FRIDAY EVENINGS

• FREE ALTERATIONS • FREE LAY-AWAY PLAN

JUST ARRIVED FROM OUR FACTORIES
BRAND NEW! FRESH STOCKS!
STEIN'S FAMOUS YEAR 'ROUNDER
2-PANTS SUITS
30.90
$40 Value
Tailored of fine long-wearing rayon-acetate.

STEIN'S
AMERICA'S GREATEST CLOTHIERS
STORES IN PRINCIPAL CITIES

69 PEACHTREE CORNER AUBURN

Furman BISHER

Sports Editor

Tatum and the Ole Blue

Maybe it really isn't important in Georgia if Jim Tatum goes to the University of North Carolina. It would be of more concern in Athens, for Georgia carries on an annual football affair with the Tar Heels, and Tatum's landing would mean a toughening of the hide.

Wherever Tatum goes he demands attention, for he has thus become a national figure. His landing at North Carolina, his alma mater, becomes something more than a local item, then, if it happens.

Bisher

The whole Tatum affair with North Carolina has been a fascinating and prolonged tug of war. While Carl Snavely was having his high ride at Chapel Hill staunch defenders of the Old Blue would say with firm conclusiveness, "Tatum will never coach at North Carolina again, for they'll never have him back."

There was an underground contention persisting for several years that Tatum had displayed unmistakable disloyalty to Bear Wolf as Bear walked the plank in 1941. Whatever amount of truth was involved, it would have taken more than Tatum's loyalty to have saved Wolf that year, a dismal 3-7 season marked by the permanent scars of a 6-52 defeat by Tulane.

Tatum became head coach for a season before he went into the Navy. Snavely was already deeply re-entrenched when Tatum came out in 1946 and there was abundant prosperity.

—The Cry Has Lost Volume

When the Tar Heels ran out of Justice and Snavely began to fall on seedy times, there was a light movement in Tatum's direction. The Old Blue snarled back again that Tatum would be allowed to come home over their dead bodies.

At the time of the siege of Snavely the athletic director at North Carolina was a highly respected old gentleman who had been there for years. His name was Bob Fetzer and he was as straight and as true as a die. It was said that Fetzer wanted no part of Tatum's high pressure football, though they might have overlooked the fact that the pressure was pretty high around North Carolina at the time.

Fetzer soon was retired and a new clique took hold, and there was much scrambling for position as the venerable athletic director went. The anti-Tatumists held firm. Jim didn't come back.

George Barclay, who had been brought in a season before presumably to help Snavely install the spit-T formation, got the job. From the first there seemed to be no cause to expect improvement. None ever came. Instead, Barclay has gone. His scalp hangs in Graham Memorial alongside Snavely's, Wolf's and Chuck Collins', whose demise dates back to the days of the NRA, Amelia Earhart and "Sweet Jenny Lee."

All the time the cry of the Old Blue against Tatum has lost volume. More and more they have come to concede that they might compromise their principles in an effort to bring respectability back to the North Carolina football shop.

—Purity Marries the Town Rake

"The people up here," said a North Carolina alumnus of some stature, a former football star, "have definitely decided that Tatum is the only answer. They've got to make a move for him now. They've waited so long, though, that he has the upper hand. He's got the bargaining position now."

All this time the merger of North Carolina and Tatum has been dealt with as the marriage of Purity and the Town Rake. It is to be sure that Tatum is a crafty man with a football instrument. He is known to create victory at any price.

Should North Carolina employ Tatum, it is contended, then the university would establish its subscription to the same principle. This is no criticism, but in its multi-colored past North Carolina has been known to indulge deeply in processes aimed at winning. Just why Tatum's return should be viewed as a home-coming of the prodigal is somewhat a mystery, full knowing that what the university wants is a winning football team.

So, Friday they meet. The prodigal and the Old Blue will have made peace at last. The Old Blue will talk and the prodigal will listen. Then the prodigal will talk and the Old Blue will listen. The prodigal's demands will be high, probably much higher than the Old Blue had anticipated.

All that may come of it in the end is that Tatum, after all these years, will get the pleasure of telling North Carolina to go to blazes.

NY Guild Defies Helfand

Ring Pilots Won't Disband

By JACK HAND

NEW YORK, Jan. 5 (AP)—The Boxing Guild of New York tonight defied a ban leveled at it by the New York State Athletic Commission and voted unanimously not to dissolve its membership as ordered by commission chairman Helfand.

Helfand outlawed the guild Dec. 12 and ordered managers to sever their guild membership by Jan. 16 or lose their licenses in the state of New York.

Charlie Johnston, president of the parent International Boxing Guild, was present at tonight's meeting the New York group and said:

"We've done nothing wrong. We're ready to fight in New York right now. If he (Helfand) takes our licenses away, we have to go out of town.

"We'll go anywhere we can get fights. None of us is resigning."

Fifty-four of the 69 members of the New York guild were present at the special meeting. Twelve others telephoned their decision to the meeting.

Cus D'Amato, acting president of the New York Guild in the absence of Max Waxman, who is ill and inactive, issued a prepared statement which said the decision to defy Helfand's ban had "the full support of the other 16 guilds" in the IBG.

Tonight's meeting was attended by several officers of the parent guild as well as representatives of other guild units.

Earlier in the day, Helfand blasted Baltimore boxing promoter Beany Trotta as "Frankie Carbo's representative" and said he would investigate to determine if a pair of New York promoters, Tex Sullivan and Willie Gilzenzerg, are associating with criminals in their planned move to Baltimore. The pair intend to shift weekly Monday night televised bouts from New York to the Maryland city Jan. 23 in action which anticipated the guild's refusal to go along with the Helfand ruling.

Sullivan said Trotta had been recommended to him by J. M. Boone, Maryland commission, as the man with whom the International Boxing Club worked when it ran televised fights infrequently from Baltimore.

Governor Asks Maryland Probe

BALTIMORE, Jan. 5 (AP)—Gov. Theodore R. McKeldin tonight ordered a "full and immediate" investigation into boxing in Maryland, saying, "I want to keep boxing 100 per cent clean here.

"I don't want to prejudge the facts, but it seems to me that if they are disqualified in New York, they should be disqualified in Maryland."

The governor's action followed the shift of the Monday night televised fights from New York to Baltimore as a major development in the feud between Julius Helfand of the New York Boxing Commission and the Boxing Guild, an organization of managers.

Associated Press Photo

CAN THEY MAKE IT THREE STRAIGHT OVER KENTUCKY?

Tech Coach Whack Hyder, Capt Bobby Kimmel (L), Dick Lenholt Plot Strategy

12,000 To See Tech Seek 3d Over Cats

Rupp-men Try Taming Helms, Kimmel Before Sellout Crowd

By LARRY FOX

Twelve thousand fans—a sellout Memorial Coliseum audience—will be on hand to see if Kentucky can do it.

And it's no secret what the Wildcats have to do. Stopping Georgia Tech in Lexington Saturday night means stopping the Jackets' guards.

Tech upended Kentucky twice last year, a historic accomplishment in the Southeastern Conference. And the Blue Grass boys are anxious for revenge, their followers equally anxious to witness the rematch.

The school sold the last of the tickets Thursday.

However, to prevent further international embarrassment at the hands of Coach Whack Hyder's crew, Kentucky will have to bottle two of the best backcourt men anywhere, Bobby Kimmel and Joe Helms.

That was the story a good bit of last season and is proving even more true this year.

The Jackets have played six games thus far in compiling a 3-3 record and their No. 1 guard combination has scored more than half of the entire squad's points.

As a team, Tech has scored 435 points and, official statistics released Thursday show, Kimmel and Helms have accounted for 228.

Kimmel, only a junior but the team captain, leads the scoring parade with 126 points for a fine 21.0 average. Helms, a senior, has 102 points for an even 17.0 mark. Next man, 6-5½ Lenny Cohen, has 71 points for an 11.8 average.

Kimmel, fifth in the nation for free-throw accuracy last week, of course leads the team from the foul line, hitting on 60 of his 70 attempts for a sparkling 85.7 accuracy chart. His 26 points, 16 free throws and 20 free throw attempts against Canisius are also season highs for Tech.

GEORGIA TECH SCORING

	G	FG	FT	Pts.	Ave.
Bobby Kimmel	6	33	60	126	21.0
Joe Helms	6	38	26	102	17.0
Lenny Cohen	6	18	35	71	11.8
Bill Cohen	6	22	3	47	7.8
Dick Lenholt	6	10	12	32	5.3
Lane Akers	6	7	10	24	4.0
Jim Johnson	6	6	9	21	3.5
Lake Kelly	5	3	0	6	1.2
Jess Carroll	5	3	0	6	1.2
Georgia Tech Totals	6	140	155	435	72.5
Opponents' Totals	6	174	119	467	77.8

Tech's Dodd 3 Assistants Head for L.A.

Head coach Bobby Dodd, three members of his Georgia Tech football coaching staff and business manager of athletics Howard Ector will leave Friday for Los Angeles, Calif., and the annual meetings of the National Collegiate Athletic Association and National Football Coaches Association.

Coaches accompanying Dodd are line coach Ray Graves, backfield coach Frank Broyles and Tonto Coleman, assistant athletic director and end coach.

Dodd will huddle with coaches Pappy Waldorf of California, Jess Hill of Southern California and Red Sanders of UCLA in an effort to strike up a gridiron series with one of the coast schools starting in 1958.

THE ATLANTA CONSTITUTION

PEACH SPORTS EDITION

Basketball

SEC

St. Louis 110 — LSU 79
Tulane 72 — Georgia 56

SENIOR BOWL TOURNEY

Spring Hill 69 — Memphis State 65

(Championship)

Clemson 98 — Miami (Fla.) 96 (Con)

OTHER COLLEGES

Dayton 68 — Duquesne 52
Western Ky. 73 — Xavier (Ohio) 72
Indiana Cent. 78 — Wabash 70
Centre 81 — Union 75
Mercer 77 — Wofford 70
NYU 88 — Hartwick 78
Ohio U. 98 — Georgetown (Ky.) 79
Morehouse 94 — Lemoyne 63
Indiana (Pa.) 78 — Carnegie Tech 72
Tenn. Wesleyan 72 — King 60
Pittsburgh 72 — Columbia 58
Rio Grande 98 — Wilberforce 65
St. John's 79 — Providence 59
Detroit Tech 80 — Waterloo (Ont.) 47
East. Ky. 88 — Middle Tenn. 75
Colgate 92 — U. of Puerto Rico 69
Salem 89 — Boston Teachers 73
Anderson 90 — Oakland City 84
Sou. Union 80 — West Georgia 55
Hampden-Sidney 79 — Western Md. 66
Manhattan 79 — St. Peter's (N.J.) 66
Maryland 62 — Geo. Wash. 48
Newberry 81 — Citadel 56
McCrary 88 — High Point 65
Evansville 94 — Indiana State 90
Appalachian 83 — Guilford 65

HIGH SCHOOL

(Boys)

Murphy 70 — Northside 64
Sylvan 53 — Smith 36
Druid Hills 40 — Decatur 26
North Fulton 68 — O'Keefe 56
Chamblee 73 — Westminster 55
Blackshear 108 — Waycross 61
Douglas 67 — Alma 53
Darien 59 — Glennville 56
Tennille 75 — Sparta 36
Abbeville 58 — Warner Robins "B" 56
Montezuma 63 — Oglethorpe 55
Cleveland 52 — Air Line 61
Model 57 — Rockmart 42

(Girls)

Smith 38 — Sylvan 36
Northside 72 — Murphy 55
Westminster 44 — Chamblee 27
Blackshear 63 — Waycross 44
Alma 56 — Douglas 42
Glennville 57 — Darien 41
Tennille 50 — Sparta 26
Oglethorpe 69 — Montezuma 27
Cleveland 50 — Air Line 21
Rockmart 51 — Model 37

FLINT RIVER TOURNEY

(Boys)

Henry County 62 — N. Clayton 52
Pike County 41 — Fayette County 39

(Girls)

Pike County 50 — Jonesboro 24
Fayette County 42 — N. Clayton 35

Tulane Raps Georgia, 72-56

Grosscup Drops 18 Points; Second Half Beats Bulldogs

NEW ORLEANS, Jan. 5 (AP)—Forward Calvin Grosscup returned to the Tulane lineup tonight and scored 18 points to lead the Green Wave to a 72-56 Southeastern Conference basketball victory over Georgia.

Grosscup, playing his first season for Tulane after transferring from Purdue, has been out of action with a sprained ankle. Grosscup poured 14 of his points through the baskets after halftime.

Tulane took the lead with four minutes left in the first half and showed a 27-21 advantage at the intermission. Tulane turned on the steam in the second half and scored 23 points to eight for Georgia during one stretch.

Tulane forward Stanley Stumpf trailed Grosscup in the scoring column with 15 points. Henry Cabiness, Georgia's 6-5 forward, topped the bulldogs in scoring with 12 points.

The game opened Tulane's SEC season and the triumph gave the Greenies a 6-5 record. The loss was Georgia's sixth against one triumph.

Neither team could connect in the early action and it was nine minutes before the first foul was called on either team.

The score was tied four times and the lead changed hands five times before Tulane's Bob Ebker hit a push shot from the side with four minutes to go in the half. Tulane never trailed thereafter.

Only six personal fouls were called on Georgia during the game. Only 13 were called on Tulane, five of them on center Tom Murphy, who was the only player to foul out.

Tulane hit 33 of 84 field goals for 38 per cent and collected 56 rebounds. Georgia made 22 field goals on 71 attempts for 29 per cent and had 43 rebounds.

Georgia took a lead at 4-0 on two push shots by Cabiness, but baskets by Grosscup and Roy Stoll tied the score at 4-4.

The count also was knotted at 6-6, 8-8 and 10-10. Then Curt Gleaton put Georgia on top at 12-10. A basket and a free throw shifted the score in Tulane's favor once more. After that Horace Knight hit a long shot for Georgia's last lead of the evening at 14-13.

The win was Tulane's sixth against five losses. It was Georgia's sixth loss against one victory. Tulane plays Florida Saturday night while Georgia faces Louisiana State in Baton Rouge.

GEORGIA	G	F	P	T	TULANE	G	F	P	T
Gleaton.f	3	1	2	7	Grsscup.f	9	0	1	18
Cabiness.f	5	2	0	12	Stumpf.f	7	1	2	15
Knight.f	4	0	0	8	Murphy.c	3	0	5	6
Hearn.f	1	0	0	2	Ebker.c	2	1	1	5
Hagan.f	0	0	0	0	Stoll.g	5	4	1	14
Ensley.c	0	3	3	3	Delpit.g	6	0	2	12
Bell.c	4	2	0	10	Jarstorf.g	0	0	0	0
Dnwide.g	2	0	0	4	Cothern.g	1	0	1	2
Hrtsfld.g	2	4	1	8					
Allen.g	0	0	0	0					
Bradley.g	1	0	0	2					
Mills.g	0	0	0	0					
Totals	22	12	6	56	Totals	33	6	13	72

Georgia	21	35—56
Tulane	27	45—72

Free Throws Missed: Georgia—Gleaton 2, Cabiness 3, Knight, Ensley 6, Bell 3, Dinwiddie; Tulane—Stumpf 3, Murphy, Ebker 2.

Billikens Rout LSU

BATON ROUGE, Jan. 5 (AP)—Tall, talented St. Louis ran away from Louisiana State University in the second half tonight to romp to a 110-79 intersectional basketball victory.

LSU threw a zone defense at the Missouri invaders in the opening minutes and stayed even with some accurate outside shooting.

But the taller St. Louis team solved the zone, took charge of the backboards and pulled away to a 10-point, 46-36, halftime lead.

LSU forward Roger Sigler was the game's top scorer with 21 points, while guard Don Sebastian had 20. Forward Troy Rushing scored 17 points and grabbed 16 of the Tigers 41 rebounds.

ST. LOUIS	G	F	P	T	LA. STATE	G	F	P	T
Mimlitz.f	5	0	3	10	Sigler.f	8	5	0	21
McLhin.f	8	2	3	18	Rushing.f	6	5	4	17
Alcorn.f	3	1	1	7	Vallery.f	0	0	0	0
Wynn.f	1	0	2	2	Holt.c	2	3	5	7
Spivich.f	0	3	0	3	White.c	0	2	1	2
L. Smth.f	0	3	1	3	Merle.g	3	4	4	10
Serkin.c	6	3	3	15	Fahey.g	0	2	0	2
Uelk.c	1	2	3	4	Sebastian.g	8	4	4	20
Todd.g	9	1	1	19	Martin.g	0	0	0	0
G Smth.g	9	0	1	18					
Minbne.g	3	1	1	7					
Stanton.g	2	0	0	4					
Totals	47	16	19	110	Totals	27	25	18	79

St. Louis	46	64—110
LSU	36	43—79

Free throws missed: Stl. Louis—Mimlitz, Wynn, Spitanovich, L. Smith, Serkin, Todd 2, G. Smith, Milenbine, Stanton 2, Sigler 3, Rushing, Merle, Fahey 3, Sebastian 2.

Spring Hill Wins Senior Bowl Title

MOBILE, Ala., Jan. 5 (AP)—Lightly regarded Spring Hill came off the deck Friday night with a final seven-minute fling to surprise defending champion Memphis State and win the Senior Bowl basketball tournament, 69-65.

Clemson defeated Miami, 98-96, in the consolation game.

LIFETIME GUARANTEED SUPER SILENCING Mufflers

FORD	CHEV.	PLYMOUTH	BUICK	CADILLAC
7.55	7.95	9.65	10.50	7.00

FREE, FAST, EXPERT INSTALLATION

With a factory-written unconditional warranty honored coast-to-coast. 15-minute service!

NO DOWN PAYMENT ON DUAL EXHAUST

A & A MUFFLER SHOPS

877 Marietta St. EM 2121 — 292 Memorial Dr. CY 6116 — In Savannah, Ga. 147 Habersham St.

Snead, Littler and Middlecoff Shooting for L.A.'s $30,000

Hogan Plays; Not in Open

LOS ANGELES, Jan. 5 (AP)—Top-flight golfers were on hand for a pro-amateur celebrity round of play today, but trying to pick the No. 1 threat to win the $30,000 Los Angeles Open when the tournament gets under way tomorrow was impossible.

Ben Hogan was the chief gallery attraction today, but the famous Ben is through with a steady diet of tournament golf and won't be in the field tomorrow.

Big Julius Boros is the leading money winner of 1955, thanks to the $50,000 he earned in the so-called world championship at Chicago. He has been a gallery favorite in the local event, but he has been playing more exhibitions than competitive golf in recent months.

Sam Snead boasted the Vardon Trophy low average score per round, but Snead seldom plays here any more.

So the best bet is pick a name out of a hat and hope it is some one like Gene Littler, who won the 1955 L. A. open; Cary Middlecoff, always dangerous but never a winner here; Lloyd Mangrum, a three-time winner of the event, or husky Mike Souchak, a comparative newcomer in the winner's circle.

Hogan, playing here for the first time since 1950, played casually and hit the ball creditably. But his putting showed his rustiness and he shot 36-38—74. He three-putted three greens on the back nine.

Tommy Bolt won individual honors with a course record 65 and $400. The score was a record since the course was revamped for the tournament.

Bolt and amateur Dick Meyers also won best ball laurels with a 60. Bolt collected $350 more for this.

Leo Durocher of baseball fame, now of television, had a best ball 63 as Bolt's other amateur partner.

In individual performances, Bob Rosburg of San Francisco picked up, while Art Wall Jr. had a 69, Doug Ford a 70, Fleck a 72, Souchak 73, Middlecoff 71, Boros 71 and Littler fat 76s.

Pike, Henry Win in Flint

Pike County High of Zebulon and Henry County of McDonough won victories in the boys' bracket of the Flint River basketball tournament at Forest Park Thursday night. Pike and Fayette County of Fayetteville won girls' games.

In boys' action, Tom Barrett scored 21 points to lead Pike to a 41-39 victory over Fayette, and Jack Crowell and Larry Babb each scored 18 to pace Henry past North Clayton, 62-52.

In girls' play, Claudette Sykes got 23 for Pike, which defeated Jonesboro, 50-24, and Sarah Burch racked up 32 to fire Fayette past North Clayton, 42-35.

Associated Press Wirephoto

GALLERY-FAVORITE HOGAN MAKES HIS PITCH IN LOS ANGELES PRO-AM

Ball Stopped a Few Feet from the Cup, But the Tournament-Idle Bantam Had to Settle for Par

WAKE UP YOUR LAZY DOLLARS . . .

Make them work for you. Do as thousands are doing—open a savings account with

Georgia's Oldest Federal

Your funds here work around the clock producing extra CASH INCOME.

At the same time your funds are fully insured to $10,000 by a permanent agency of the Federal Government.

Open an account today—in person or by mail.

Where Thousands Save Millions

Fulton County Federal Savings and Loan Association

WILLIAM M. SCURRY, President — HOLLIS E. MORRIS, Exec. Vice Pres.

26 PRYOR ST., N. E., ATLANTA, GA.

Northside Branch: Peachtree at Paces Ferry Rd. Atlanta, Ga.

East Point Branch: 106 Thompson Ave. Rear U. S. Post Office

Member: Savings & Loan Foundation

See Our Ad in Life, Time, Reader's Digest and Saturday Evening Post

Saturday's Batteries: Hardy vs. Reichow

MVPs of Blue-Gray, Shrine QB Foes in Senior Bowl

By JESSE OUTLAR

Two quarterbacks who grabbed MVP awards in leading all-star teams to victory last week will match pitches Saturday in the seventh annual Senior Bowl in Mobile.

For guiding the Grays to a 20-19 victory over the Blues in Montgomery last Saturday, Kentucky's Bob Hardy was named the game's outstanding player. For directing the East in a 29-6 rout of the West in San Francisco, Iowa's Jerry Reichow received the same accolade.

They'll be on the opposite side of the fence in Ladd Stadium, calling signals for the cream of the nation's crop of collegiate stars.

Paul Brown, the great Cleveland Browns' coach, who is handling the South, has named Hardy as his starting pitcher. And he also honored the Kentuckian by appointing him captain of the offensive team. Maryland's All-America center, Bob Pellegrini, will captain the defensive platoon.

Buddy Parker, boss of the Detroit Lions, and head coach of the North team, tapped three players as co-captains. Reichow and Wisconsin's Jim Haluska will lead the offensive unit, and Michigan State's Gary Lowe heads up the defensive team.

Both coaches put the finishing touches to their attacks, stressing offense in a lengthy drill Thursday, and Joe Childress, the Auburn ace, figures very prominently in the South setup. Reports from the practice arena said Brown was employing Childress as the key man in the South backfield. Teammate Fob James and Ed Vereb of Maryland and Don McIlhenny of SMU add to the South's terrific running game.

Lou Baldacci of Michigan, Lou Cimarolli of Pittsburgh and Bob Moss of West Virginia are expected to carry the brunt of the load for the North infantry. Reichow is also a nifty runner, in addition to being an excellent hurler.

All week long the rival coaches have swapped compliments and wrangled over the under dog role. So the oddsmakers stepped in Thursday and settled the quarrel, installing the South as a seven-point favorite.

Most of the players are reported in fine physical condition, for 46 of the 50 participants have played in one or more post-season classics.

Bowl manager Jimmie Pearre predicts a sellout house of 36,000 fans, all of which suits the players fine. This marks their pro debut, and they share in the gate take.

Scouts from every pro club and several Canadians representatives are expected to sit in on the game.

Mercer Tops Wofford

MACON, Jan. 5 (AP)—Taking a quick 10 to 3 lead in the first four minutes of play, the Mercer Bears were never behind as they went on to defeat the Wofford Terriers from Spartanburg, S. C. here Thursday, 77-70.

The Terriers in losing their sixth game in eight starts outscored the Bears from the floor 27 to 22 field goals, but the Bears hit 35 out of 47 free throws while Wofford was getting 16 for 26, which accounted for the margin of victory.

Cary Moore, Mercer's center, led the Bears with 23 points, 17 of them from the 15-foot line to spark the Bears to their third win against two losses. Harry Wallace paced Wofford with 14.

WOMAN ATHLETE OF YEAR

Patty Berg's Secret: Hit Greens in Regulation

CHICAGO, Jan. 5 (AP)—Golfer Patty Berg, today named woman athlete of the year for 1955, calls herself a "meat and potatoes" player.

"By that I mean that last year I was hitting the greens in regulation," said the 37-year-old redhead who won six major tournaments. "That's the meat and potatoes of golf—the key to the game.

"Every winter down at my home in Fort Myers (Fla.) I give my game a complete self-analysis," she told a reporter. "A year ago, I decided that my drives and long irons could stand some improvement. So I concentrated on that phase in practices. This winter I'm going in for chipping and putting.

"But I didn't start out 1955 any too well," continued the little veteran of 22 years of competitive golf. "At Jacksonville I was plenty wild all over the course and after the first round was 13th in the field.

"Then I got a long-distance phone call from my stepmother and dad. I told them I didn't know what I was doing wrong but it was something. You know what they did? They began studying pictures they had taken of me playing three weeks previously.

"They called me back and said that those pictures revealed that there was a flaw in my stance—something I unwittingly had been doing. Well, I went out, got my stance back in order and finished second in the tourney. That's what I call remote control coaching."

Associated Press Wirephoto

BERG BEST ATHLETE FOR THIRD TIME

Redheaded Patty Holds Tools of Her Trade

It is the third time Patty has been voted woman athlete of the year by the nation's sports writers and broadcasters. She won the honor in 1938 and again in 1943, two years after shattering her knee cap in an auto accident and spending 18 months in hospital.

In 1955 she became the first woman to take both the money-winning title ($16,492) and Vare trophy (based on a low scoring 74.47 stroke average) in the same season. She polled 200 points in the voting, beating out golfer Babe Zaharias by 54 and tennis player Doris Hart, who was third, by a whopping 107.

"One thing that helped me a lot last year was taking tap dancing and ballet lessons," Patty said. "Dad suggested them to strengthen my leg. They have given me rhythm, balance and grace. I usually take my tapshoes with me, and if you hear a clatter somewhere, it will be me practicing my dancing routines.

"You know," Patty continued, "you have to have desire to keep playing year after year—and I have plenty of it. I feel I can keep going a long time yet. The keen interest of my family in me has been a great force. And God has been very kind to me."

Patty, known for her concentration on the golf course, was asked if she had any secrets about playing the game.

"Yes, I have," she said. Every time I tee up the ball, I imagine all the other players in the tournament have shot woman's par or better. That gives me my goal, keeps my mind active.

"And I never underestimate an opponent. I know she has worked as hard as I have and deserves as much as I do."

Lausse and Savage Battle in Garden

NEW YORK, Jan. 5 (AP)—Although it's overlooked in the confusion about boxing guilds and promoters shuffling off to Baltimore, a pretty fair middleweight fight is scheduled Friday night at Madison Square Garden between Eduardo Lausse, the Argentine with 31 straight victories, and rugged Milo Savage of Salt Lake City.

This may be the last match at the Garden for a long, long time if the Boxing Guild of New York and Julius Helfand, chairman of the New York State Athletic Commission, stand fast. The next scheduled Garden boxing date is Friday, Feb. 3, with the ice show taking over in the interval.

Helfand set a Jan. 16 deadline for all managers to divorce themselves from the Boxing Guild of New York and all promoters are having trouble making matches after that date.

Television and radio fans will get the usual Friday network (NBC) coverage at 10 p.m. (EST).

Lausse, who has become a favorite with American fans because of his solid left hook, is a 3-to-1 favorite to add Savage to his growing list of victims. The 28-year-old puncher hasn't lost since he dropped a decision to Kid Gavilan, Sept. 13, 1952, when the Keed was welter champ. Lausse finally caught up with Gavilan last Sept. 3 shortly before his return to the U.S.

In his last Garden appearance, Lausse whipped Gene Fullmer, the mauler from West Jordan, Utah, who upset Rocky Castellani Thursday night.

WRESTLING
TONIGHT AT 8:30
World's Tag Team Championship
Fred and Bill Blassie vs
Jackie Nichols & Roger Mackay
Also Other All-Star Matches
MUNICIPAL AUDITORIUM

Luncheon or Dinner...
always a pleasant experience at
Polly Davis
MIAMI BUFFET
ATLANTAN HOTEL
Also in Buckhead:
East Paces Ferry Tower
(FREE PARKING)
Featuring
Luncheon specials 30¢
Dinner specials 49¢
Every Weekday
ALSO IN MIAMI • MIAMI BEACH • HOLLYWOOD • FT. LAUDERDALE • UNIVERSITY OF MIAMI

ONE DOWN, MANY TO GO

Auburn Carries New Confidence Into Mississippi Cage Contests

By MICKEY LOGUE

There's nothing like an opening Southeastern Conference victory to raise a team's confidence. And nothing like a look at the schedule to get its guard up, too. Ask Auburn's basketballers.

The Tigers' morale shot skyward after a successful 89-77 SEC debut against Florida Monday night on the Gators' home court. But prospects of a rugged two-stop trip to Mississippi this weekend applied proper caution to mounting Plainsmen enthusiasm.

Auburn meets Mississippi State at Starkeville Saturday, and dribbles into Oxford Monday for a scrap with Ole Miss.

"I think our game with Rice (a two-point loss in double overtime) helped our boys," Coach Joel Eaves said. "They found out they could get out and hold their own against a real good ball club. And beating Florida helped, too."

The Rice struggle finished a pre-conference slate as tough as any in Auburn history, maybe tougher. Texas and Eastern Kentucky tripped the Tigers in the Blue-Gray tournament and Oklahoma City slammed them before the Owl duel.

Earlier wins over Birmingham-Southern and Howard give the Plainsmen a 3-4 chart.

"There's no comparison between this season's non-conference schedule and others we've had," Eaves disclosed. "And we hope the strong competition helped the boys develop faster."

Florida would agree it did.

Kay Slayden, a 6-4 senior forward from Columbus, and guard Henry Sturkie (6-0) have been the most improved among the more experienced players.

"Slayden has been scoring better and his defensive work has improved," Eaves continued. "It's hard to single out any phase of play for Sturkie's improvement. His over-all play is sharper. He's coming up with the ball more."

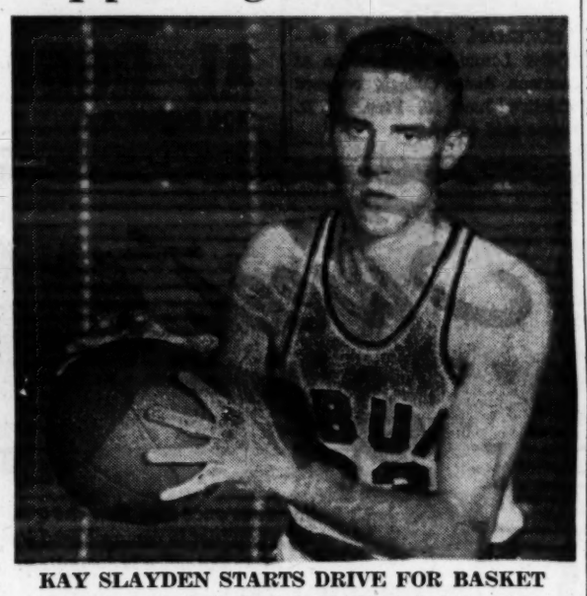

KAY SLAYDEN STARTS DRIVE FOR BASKET

Senior Forward Leads Auburn's Mississippi Invasion

Slayden's increased basket-making has been especially noticeable in the closing, crucial minutes of tight games. He sacked 21 points against Rice and 22 in the Florida scrap, hitting well in the last halves.

Alt.-Capt. Jim Diamond, spring-legged 6-1 forward, and guard Bobby Tucker, a 6-foot soph, have furnished much of Auburn's "fire" and drive, a task bequeathed them by graduated 1955 captain Bill Kirkpatrick.

Soph Center Bill McGriff (6-7) heads the scoring with a 14.4 point per game average. Capt. Jim O'Donnell (13.1), Slayden (12.6) and Sturkie (10.0) are starters with 10-per or better shooting marks.

Big man McGriff has developed "about as expected." Though vital in '56 plans, he's still a year away from possible greatness.

"We could be a little better than a year ago, and think we are right now," Coach Eaves said. "But we have a long row ahead."

AUBURN SCORING

	G	Cg	Ft	Pts	Avg.
McGriff,c	7	36	29	101	14.4
O'Donnell,f	7	32	28	92	13.1
Slayden,f	7	34	20	88	12.6
Sturkie,g	7	22	26	70	10.0
Nelson,g	7	21	27	69	9.7
Tucker,g	7	18	2	38	5.4
Diamond,f	7	15	5	35	5.0
Chandler,f	7	11	10	32	4.6
Gregory,c	7	5	4	14	2.0
Lee,g	6	3	1	7	1.2
Naftel,g	4	3	0	6	1.5
Coleman,f	4	0	0	0	0.0
Totals	7	200	152	552	78.9

Canadian Ousts Bitsy Grant

TAMPA, Fla., Jan. 5 (AP)—Armando Vieira, Brazilian champion, cooled off upset-minded Orlando Garrido today in the quarterfinals of the Dixie tennis tournament.

Vieira performed a workmanlike job in his 6-2, 6-2 victory over the Cuban Davis Cup player, who had loomed as a dark horse for the title after upsetting third-seeded Grant Golden yesterday.

Vieira lived up to his No. 1 seeding among foreign players with a sound, all-court game. Garrido was unseeded.

Other favorites also won today.

Bob Bedard of Quebec, Canada, rated third among the foreign group, was pushed to the limit by Atlanta's Bryan (Bitsy Grant. Bedard won, 6-4, 2-6, 6-3.

Second-seeded Sidney Schwartz of New York trounced Rupert Huber of Germany, 6-2, 6-1.

Defending champion Eddie Moylan of Trenton, N.J., and fourth-seeded Allen Morris of Presbyterian College did not have singles matches.

Bob Howe, young Australian seeded No. 2 among the foreign contingent, trimmed Calhoun Dickson of Tampa, 6-3, 10-8.

Northwestern Hires Grid Aide

EVANSTON, Ill., Jan. 5 (AP). New Northwestern football coach, Ara Parseghian, today named a third member of his former Miami of Ohio staff, Paul Shoults, as a Wildcat assistant coach.

Dallas Launches Sportsman Slate

Special to The Constitution

DALLAS, Jan. 5—After opening the new racing season with a spectacular 100-lap late model event last week, Dallas Speedway launches the new sportsman calendar with another 100-lapper Sunday, beginning at 1:30 p.m. with the time trials.

Thomas Aiken, local driver who captured the 1955 Southern Racing Enterprises sportsman championship, will be the favorite of the large field, which includes Pete Barfield, Floyd Hunt and Wilburn Rakestraw.

Cage Teams Wanted

The Red Shield Boys Club midget basketball league has openings for three more teams. Team members must be 12 years of age or under. Anyone interested should contact Tommy Harris at Vernon 5377.

OUTDOOR GEORGIA

STATE'S LATE DOVE FLIGHT SEEMS BIGGER AND FASTER

By BILL ALLEN

Back yonder in September, when the U.S. Fish and Wildlife Service gave us Georgians all-day dove hunting, but shortened the split-seasons, a lot of people yowled about the season dates, especially the one on now, Dec. 22 to Jan. 10.

Bill Allen

State G&F director Fulton Lovell chose to take those dates in order to get all-day shooting, you remember, and he said the shooting would be best state-wide during the last term. It is.

I noticed the end of both the turkey and dove seasons were approaching (Jan. 10) and so I went south to check up on the dove shooting and also a story of a pointer turkey-dog used by a gentleman down there.

The dove shooting, I can report, is everything anybody would ever want it to be.

L. H. (Red) Harp and I slipped off down to Pinehurst to visit Grant (Doc) McCrary—a turkey hunter of some renown, and we were greeted by the most amazing dove shoot I've been on since 1940. It was in Dooly County.

The morning was cold and clear and the field was some milo acreage that had been well harvested, surrounded by picked cornfields and new-green peanut growth. There was no bait. Right in the middle of the milo acreage was a dry pond—a broom sage clump surrounded by gum trees and bush growth.

There was a fellow they called "Ill"—short for I. L.— down there shooting a full-choke magnum, I bet. He'd knock down one of the gray and pink bullets and then holler:

"If I wuzn't so cold, I could hit these things," and I would have hated to be a conservation officer if he had been hot.

Red and I got straightened out, and the wind came up. There were three or four bad forest fires going several miles in every direction—big ones, fanned by the 30-mile-an-hour gusts (they haven't had any rain in Dooly County at all this year, and it's like a tinder box).

With that wind, and the smoke from the fires, the doves started coming in and for a while, it was a young war around there. I did more shooting on my back than I did from my feet, and even though nobody there shot as badly as I did—nobody enjoyed it more.

If you've never shot at a dove going 65 miles an hour by himself with a 30-mile-an-hour tail-wind, you can't imagine.

The wind didn't exactly hamper the dove's natural acrobatic tendencies, either. When they weren't scooting past at about 80, they were slamming into the wind in power dives (about three feet off the ground between all the shooters—don't tell me they don't know what the score is). I thought the birds beating into the gale would be easier targets. That was a mistake. I was so confused, I took three shots at an F-100 jet from Warner Robins before I realized what I was doing—ditto a field lark.

Doc's brother John who was really our host, since he owned the land, told me before we left:

"You kinda' remind me of a fellow used to bird hunt down here near Unadilla—he hunted quail every day in season for 30 years missed most of 'em and every time he'd miss, he'd just laugh and laugh and holler: 'Lookit th' li'l devil fly. Lawd'a-mercy me, Hawhawhawhaw-haw!!!' "

So, although they have little to fear from me, the doves are here in Georgia these last days of the season. They're the plump ones that have fed all the way from Canada south and there are five days left for you to get your's.

Blassies Risk Tag Crown

The Blassie brother, Fred and Bill, will put their tag team title on the line against Roger Mackey and Jackie Nichols in the feature match on Friday night's wrestling program at Municipal Auditorium. First match is scheduled for 8:30.

The featured team match will be a one fall affair carrying a time limit of 60 minutes. The Blassie brothers are roughhouse battlers, while Mackay and Nichols lean to the more scientific side of the game.

Three other matches are on the card. Boris Kalmikoff tangles with 19-year-old newcomer, Don Roche and Red McIntyre clashes with Whitey Whittler. Participants in another match will be announced at ringside.

Morehouse Clips Lemoyne, 94-63

Forward Don Clendenon scored 21 points Tuesday night as Morehouse defeated Lemoyne, Tenn., College, 94-63, at the Morehouse gym.

George Hudson led the Lemoyne scorers with 15 points. The victory brought Morehouse record for the SIAC season to six wins against one loss. Friday night Morehouse will be host to the Fisk Bulldogs, who sport an 8-0 record.

Morehouse (94) Lemoyne, Tenn (63)
Tenman (14) ....F..... Hudson (15)
Clendenon (21) ..F..... Larry (9)
R. Johnson (14) C.... Williams (14)
Wortham (12) ...G..... Peacock (4)
L. Johnson (6) ..G..... Boyd (0)

Score at half: Morehouse 52, Lemoyne 36.

Subs: Morehouse—Wilson 4, Hampton 2, Hartley 6, Craig 4, Strother 3, M. Bliss 6. Lemoyne—Collins 14, Johnson 2, Buford 2, Little.

IT'S THE TIRE SALE OF THE YEAR
FAMOUS Super-Cushions by GOODYEAR
$14.90
Plus tax and recappable tire. Size 6.00 x 16
Now you can save with safety on Goodyear's famous Super-Cushions. You get the same Stop-Notch Tread Design that came on America's finest 1954 cars, plus the exclusive 3-T Cord Body for added strength. Check these LOW SALE PRICES, and see us NOW!

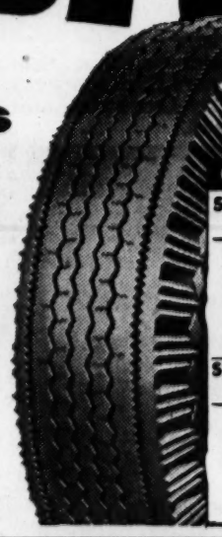

Check these low SALE Prices

SUPER-CUSHION TIRE SIZE	BLACK SIDEWALLS REGULAR NO TRADE-IN PRICE*	SALE PRICE** with trade-in
6.00x16	$17.30	$14.90
6.40x15	18.40	15.95
6.70x15	19.30	16.65
7.10x15	21.40	18.45
7.60x15	23.40	20.20

SUPER-CUSHION TIRE SIZE	WHITE SIDEWALLS REGULAR NO TRADE-IN PRICE*	SALE PRICE** with trade-in
6.00x16	$21.20	$18.25
6.70x15	23.65	20.45
7.10x15	26.20	22.60
7.60x15	28.65	24.75

*Plus tax **Plus tax and recappable tire

BUY NOW PAY LATER .. $1.00 DOWN PER TIRE

GOODYEAR NU-TREADS
SIZE 670 x 15
$9.95 EXCH.
Applied to sound bodies or your old tires
SAVE UP TO 50% BY RECAPPING
ONE DAY SERVICE

BRAKE SPECIAL
PAY ONLY $3 DOWN AND $1.25 PER WK.
BRAKES RELINED
ALL CARS EXCEPT BONDED LINING
$14.95

GOODYEAR SERVICE STORES
DOWNTOWN STORE
36 Courtland St., N.E., WA. 0933
EAST POINT STORE
230 N. Main St., PO. 7-7477
DECATUR STORE
134 Ponce de Leon, EV. 8841

Murphy Marauds At Northside, 70-64

Moore, King Lead Victory In Region 3-AA Opener

By MORT PERSKY

Murphy's Eagles sallied to a 70-64 victory over Northside Friday night, leaving the team that had posted 11 consecutive pre-season triumphs on the bottom of the league after opening night.

But something of the sort was bound to happen in this hottest of Region 3-AA openers, for Murphy had won its nine practice games before the holidays, too. And just to keep the issue in doubt, Mo Phelps' winners swapped the lead off to Edd O'Quinn's losers seven times.

It was no repeat of the opener, at least, in which Northside's top-seeded lassies thwarted Murphy by a handsome 72-55 margin.

Myron Moore spilled in 19 points for Murphy from one guard position and Norman King collected 16 from the other back-court post, plunking in the points when they were needed most—at the end of the game.

The see-saw battle clearly had to be decided by the clock, and to the side that scored the crucial last-minute points belonged the game. Moore and King got 11 of their points in the last quarter, and it was a set shot by King with a minute and a half to go that shoved Murphy out front for good, 66-64. Bob Crutchfield sank two free throws and big Milton McRee, Murphy's backboard miracle man, tipped in a last-second goal to make the scoreboard read convincingly.

Last man to tie it up for Northside, appropriately enough, was Roy Roberts, a sophomore carbon of brother Jimmy Roberts, who left off his Northside athletic career last June. On a fitful night in their roughest test of all, Roy was the best of the Tigers with 24 points. Three times Roberts goals tied the contest and twice they sent Northside into the lead.

Roberts made the score read 64-64 a second before King hit on his one-handed push to boost Murphy into the saddle.

Forward Bud Callier rode the beam for 18 points, but he encountered rim static on his usually accurate longies. He didn't have a good night under McRee's surveillance, and center Steve Snipes was held to 14 points by the Eagles' Doug Hatcher, who had 12 himself.

Hatcher fouled out with five minutes left, the only man to collect five personals.

Jil Jordan's 32 and Caryl Lenahan's 25 were big weapons as the Northside six kept rolling, but Murphy's Patsy Garner (30 points) and Carol Watrous (20) kept the game rolling.

Northside (64)		Murphy (70)
Callier (18)	F	McRee (13)
Roberts (24)	F	Morris (6)
Snipes (14)	C	Hatcher (12)
Madison (6)	G	Moore (19)
Williamson (2)	G	Klug (16)

Score at half: Northside 37, Murphy 34.
Subs: Northside—Thomas, Murphy—Juhan, Crutchfield (4).

Sewell Fires Druid Hills By Bulldogs

Decatur Girls Romp, 41-32

Coach Elmer Morrow's defense-minded Red Devils of Druid Hills stung Decatur's Bulldogs, 40-26, in a non-region basketball game at the Druid Hills gym Thursday night. Agnes Chrietzberg scored 19 points to give Decatur's girls a 41-32 victory in the program opener.

The final low count in the boys' game likely would have been a major surprise had not Druid Hills been one of the teams involved. But the victory was a typical one for the Devils—one won with a deliberately slow, methodical style of play.

The Bulldogs were stumped completely by the Devils' unique tactics and managed only two field goals during the entire first half. Druid Hills, on the other hand, added steadily to its total, biding its time until a perfect shooting opportunity arose, then firing away. They led at the half, 23-6.

Guards Joe Sewell and Bobby Boylston racked up 15 and 12 points to account for the major share of the Druid Hills point output. They and other first stringers relinquished play to reserves at the third quarter mark, however, after having amassed a 35-13 lead.

Alfred Mason, with 12 points, was virtually all Decatur could offer offensively, so tight and relentless was the Druid defense.

Druid Hills (40)		Decatur (26)
Row	F	Couch (7)
Childs (7)	F	Mason (12)
Katz (2)	C	Abbott
Sewell (15)	G	Fladzer (1)
Boylston (12)	G	harr (1)

Score at half: Druid Hills 23, Decatur 6.
Subs: Druid Hills—Meyer (4), Huie, Harpole, Decatur—Jetter, Kennedy, Mathews (3), Moore, Verdi, Bothwell (2), P. Pharr.

Sylvan Swamps Smith Despite Echols' 24 Points

Shell's 22 High for Golden Bears; Smith Girls Win on Harper, Ward Shots

By MILLARD J. POSEY

Despite Lamar Echols' 24-point paddling, Smith High's basketball team sank in Sylvan's floating zone defense, 53-36, Thursday night in a City League basketball opener. Smith Girls beat Sylvan, 38-36.

Earl Shell chipped in 22 points and Clifford Cleveland 16 as the Golden Bears beat the team that shared the Southern Division title with them in 1955.

An air-tight defense, however, deserves most of the credit for Sylvan's home court victory.

Smith, with Echols limited to one field goal and one foul shot, was able to muster only seven points in the first half, and trailed 18-7 at the midway mark. The Smithies managed a lone foul shot in the second quarter.

Sylvan, wisely, double-teamed Echols most of the way, and the tall boy's two-point attempts were the subject of constant harassment. In the third period, through close guarding brought a steady stream of whistles from the refs and one-pointers from Echols. He hit nine consecutive charity tosses, and 14 of 19.

Barbara Harper and Reba Ward scored 14 and 11 points to slip Smith's girls past Sylvan, 38-36. Dulcie Williford, connecting on 22 of 31 free throws, and four field goals, hit 30 for Sylvan.

Sylvan (53)		Smith (36)
Shell (22)	F	Shaddix (2)
Cleveland (16)	F	Ballard (6)
Chester (2)	C	Echols (24)
Cagle (2)	G	Gregory (2)
Duvall (7)	G	Oakes (2)

Score at Half: Sylvan 18, Smith 7.
Subs: Sylvan—Kemp, Clarke, Cochran 2, Airey, Pressley, Doherty 2, Davis, Hawkins, Smith—Evans, Gumm, Schram, Christopher.

Chamblee Quint Rips Westminster

Chamblee High's Bulldogs won their 10th basketball game in 14 season starts by overpowering Westminster's Wildcats, 73-55, at the Chamblee gym Thursday night.

Westminster won the girls' preliminary, 44-27.

Grider finished high for the evening in the score column.

Chamblee (73)		Westminster (55)
O'Brien (12)	F	Hull (14)
Grider (18)	F	Tuller (6)
Parker (4)	C	Rogers (8)
Schutte (15)	G	Thompson (10)
Fawcett (2)	G	Lanier (12)

Score at Half: Chamblee 42, Westminster 20.
Subs: Chamblee — Manderson, Taylor (10), Thrasher (11), Lively (1), Jimmy Reese, James Reese; Westminster—King (4), Allen, Fisher (1), Perry, Cleveland.

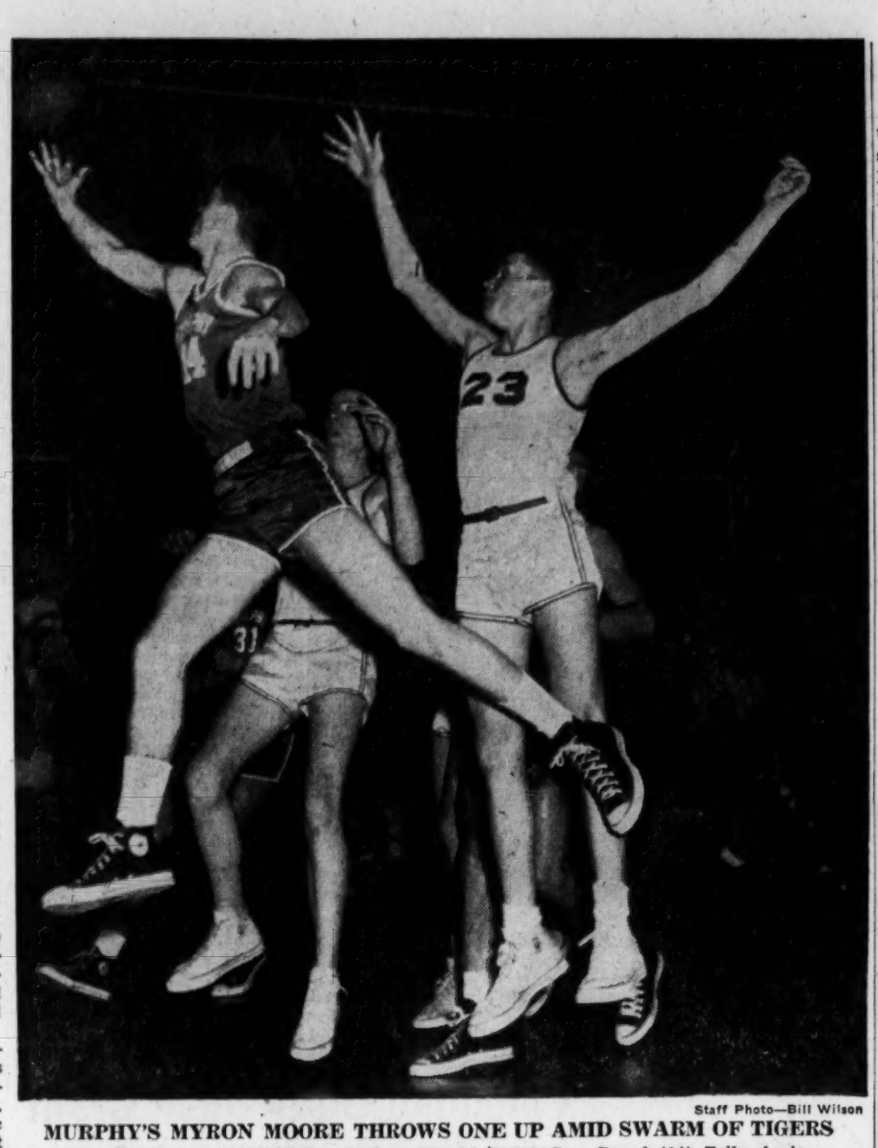

Staff Photo—Bill Wilson

MURPHY'S MYRON MOORE THROWS ONE UP AMID SWARM OF TIGERS
Tiny Williamson (23) and Roy Roberts (Back) Watch Star Guard (14) Tally Again

North Fulton Downs O'Keefe Five, 68-56

Rankin and Mynatt Top Scorers for City Champs

By RAY BLACK

North Fulton opened defense of its city basketball championship with a 68-56 victory over O'Keefe Thursday night on the Buckhead court. In a preliminary game, North Fulton's girls defeated O'Keefe, 47-33, to make it a clean sweep of the double-header.

Dennis Mercier robbed North Fulton of a triple win when he sank a one-handed shot in the final three seconds of play to give O'Keefe's Bees a 53-52 win. It was the first and only loss for North Fulton's 'B' team in four years of play.

Clyde Mynatt and Vance Rankin shared honors for the Bulldogs with 18 and 19 points. Five of Mynatt's field goals came in the third period, while two others came in the closing minutes of play. Rankin has seven field goals and five free tosses out of seven tries to lead the way.

Gerald Sledge with 15 points paced the losers. Teammates Dennis Freeman, Douglas Bailey and Wilbur Dover were not far behind. Most of Sledge's field goals came from close under the baskets.

O'Keefe took an early four-point lead, but the Bulldogs moved out in front, 17-14 at the quarter and were never headed. They lead 31-25 at the half and moved far out in front in the third quarter, 58-25.

Only one substitution was made during the entire game. Bud Blanks replaced Bailey for O'Keefe in both the second and fourth quarters. North Fulton played without a substitution and appeared to be gaining ground as the game ended.

In the girls' game, Sue Bennett with 18 points and Carol Deal with 15 points paced the winners while Judy Hinton led O'Keefe with 22 points.

O'Keefe (56)		North Fulton (68)
Freeman (13)	F	Magee (5)
Bailey (11)	F	Carlock (12)
Sledge (15)	C	Wheeless (14)
Walker (4)	G	Mynatt (18)
Dover (11)	G	Rankin (19)

Score at half: O'Keefe 25, N. Fulton 31.
Subs: O'Keefe—Blanks 2

AGD Host to Pro-Am

Atlanta General Depot Golf Club will be host to a pro-amateur tourney Friday starting at 12:30 p.m. Most of Atlanta's professionals are expected to compete along with several leading amateurs. Richard Waters is host pro.

Grid Coach Quits At Montana State

BOZEMAN, Mont., Jan. 5 (AP)—Walter Lemm, football coach at Montana State College, resigned effective June 30, Pres. R. R. Renne said today.

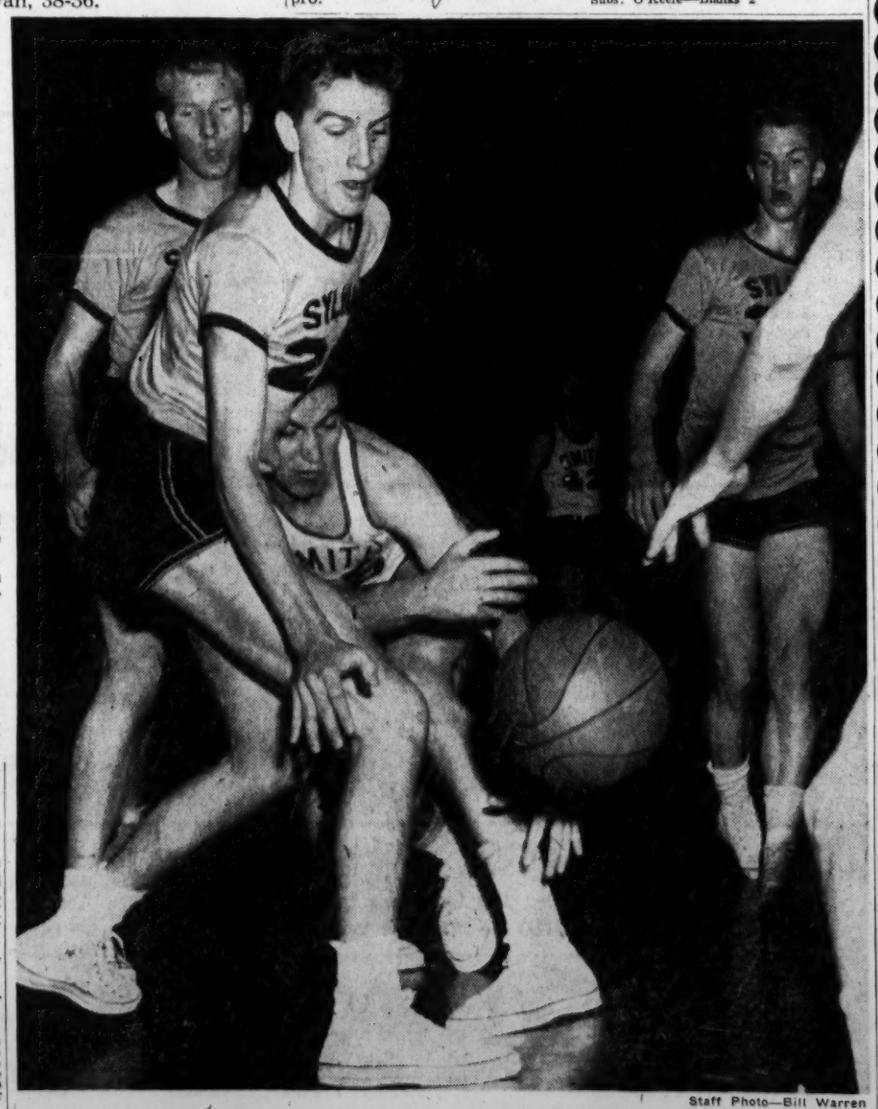

Staff Photo—Bill Warren

SYLVAN'S CLEVELAND (24) HAS COMPETITION FOR THE BALL HERE
(L-R) Teammate Ballard, Opponent Echols (35) and Buddy Shell All Move

Three Games Set Tonight In City Loop

The tall men, Southwest, meet the darkhorses, Roosevelt, in a southern division basketball game Friday that heads a three game Region 3-AA schedule.

The other contests send Bass to North Fulton and Grady to West Fulton in northern division games. Roosevelt is the home team in the South.

Southwest looked its billing as cofavorites in divisional going when Billy Archer and Neal Gore buffaloed Richmond Academy in a preseason game. Sylvan, however, took a lot of pressure off when they handily downed Smith in a Thursday night opener.

Roosevelt came back from a holiday trip to Columbus labeled most impressive of three Atlanta visitors to the Alabama border city. It was an unexpected label for Jack Gasgow's quintet, apparently overlooked in the early seedings.

W. A. Skelton's Gradys and Fred Fussell's North Fultons rate a slight edge in the other games.

Region 4-AA openers send Marietta to Griffin and Decatur to Rome, also on Friday. Osborne plays at Smyrna in a continuation of their hot Cobb County rivalry, Marist is at Fairburn, Avondale at Southwest DeKalb, Chamblee at Druid Hills, Stone Mountain at Tucker and Roswell at Conyers.

To the People of Atlanta

HFC—Household Finance Corporation—America's oldest and largest consumer finance company, opens their fifth office in the Atlanta area.

If you need a loan for any worthy purpose, phone or come in today. Fast, one-day service—requirements are easy to meet—sensible terms.

$20 to $1000 at Lower Cost!
Our charges on all loans are less than the lawful maximum.

LIFE INSURANCE without extra cost to you
Household provides life insurance on all loans without extra cost to you.

HFC HOUSEHOLD FINANCE Corporation of Atlanta #5
852 Gordon St., S. W.—Ground Floor
Open Saturdays till 1 P. M.—PHONE: PLaza 5-5768
See phone book for other convenient offices in Atlanta

GREAT Motorcycling NEWS for You!

Indian for '56
TRAILBLAZER • WOODSMAN • TOMAHAWK • FIRE ARROW

Bring in your old motorcycle or scooter and start the New Year with the finest Indian ever made! Largest trade-in allowance in our history NOW BEING OFFERED!

AL RODI Motorcycle
1404 DeKalb Ave. CY. 1144

Sweet Music...

Someone once said that the quality of a product is remembered long after the price is forgotten.

It's an old story but just as true today as it was when the first Stradivarius was made. Tires either have it or they don't. We are fortunate in the fact that our customers have applied the word quality to the work we do for them.

B. F. GOODRICH

LIFE SAVER TUBELESS TIRES

FOR AS LITTLE AS $1 DOWN PER TIRE

SAFETY FIRST
BRAKE SPECIAL!
BRAKES RELINED
ALL CARS EXCEPT BONDED LINING

$14.95
(23 Courtland St. Only)

B.F.Goodrich
FIRST IN RUBBER — FIRST IN TUBELESS

ATLANTA—23 Courtland at Auburn—WA. 5035
EAST POINT—348 N. Church St.—PO. 7-9444
DECATUR—140 Clairmont Ave.—CR. 1785

Mendes, Socialists Spurn Faure, Seek Own Cabinet

Hope To Win to Power by Threat To Block Any Other Government

By HAROLD CALLENDER

(Copyright 1956 by The New York Times Co.)

PARIS, Jan. 5—The Socialist-Radical Socialists coalition refused today to join a union of moderate parties urged yesterday by Premier Faure. Instead it will propose to the Assembly the formation of a government under Socialist-Radical (moderate) leadership.

Such was the decision of the two leaders of the moderately leftist Republican Front: Pierre Mendes-France, Radical leader, and Guy Mollet, secretary general of the Socialist Party.

Their plan was understood to assume that President Rene Coty would summon either of these two leaders to go before the Assembly as a candidate for Premier. The one chosen then would declare his program in the usual way, and it would be up to the "old majority" that backed Faure to accept or reject him.

If it accepted him, he would then form a Cabinet mainly of Socialists and Radicals and try to get his program through the Assembly, beginning probably with a quick negotiation in Algeria.

According to the plan, there would be no bargaining with other parties and no effort to build a government from many groups, as is usually done to get a majority.

These tactics resemble those employed by Mendes-France in June 1954, when he became Premier by promising to end the war in Indochina in 30 days.

It was expected that, as in the case of Mendes-France when he sought the premiership, the Republican Front would frame a program consiting of a few immediate objectives, including revision of the electoral law, peace in Algeria and economic reforms.

It would bid for responsibility on the theory that a homogeneous government would be stronger than one politically balanced by representatives of all important moderate groups.

In its bid for power, the Republican Front would be in a strong position, it was believed. For if turned down by the Assembly, it could block formation of any other government by refusing its votes to any Cabinet other groups proposed.

Some here envisaged such a situation, in which no government would be possible. The Assembly then might be obliged to give up, dissolve itself and precipitate a new national election.

Poet-Novelist LaFarge Dies After Stroke

PROVIDENCE, R.I., Jan. 5 (AP)—Christopher LaFarge, 58, poet and best-selling novelist, died tonight at Jane Brown Hospital after suffering a cerebral hemorrhage.

LaFarge, scion of a family whose members attained distinction in the arts, was also a painter and architect, but achieved his widest fame as a writer.

His novel, "The Sudden Guest," published in 1946 and dealing with his home section of Rhode Island, South County, during the 1938 hurricane, had a sale of more than half a million copies.

Dr. C. E. Boyd's Funeral Today

Funeral services for Dr. Clarence Eugene Boyd Sr., 79, retired Emory University professor, will be held at 11:30 a.m. Friday at Spring Hill.

Dr. Warren Candler Budd will officiate. Burial will be in Westview Cemetery.

More Obituaries On Pages 25, 34

Associated Press Wirephoto

CANE AIDS—CHICAGO, Jan. 5—John Fell Stevenson, 19, son of Adlai E. Stevenson, uses a cane as he leaves a hospital here where he had been undergoing treatment for injuries suffered in an automobile crash.

STATE DEATHS

Lucian Wynn, 78, of Wilkes County. Funeral was Wednesday.

J. K. Horne Sr., 62, of Albany. Funeral was Thursday.

Lewis B. Nobles, 66, of Crisp County. Funeral was Tuesday.

Reese Jordan of Carrollton. Funeral was Thursday.

Ernest McCowan, 45, Fitzgerald. Funeral to be Friday.

Roy Westbrook, 26, of Trion. Funeral was Wednesday.

Frank Sutton Sr., 59, of Rochelle.

Charles M. Wilkes, 18, of Dublin. Funeral was Thursday.

CITY HALL NEWS

Ivey's Plan Wins PTA Council OK

By HERMAN HANCOCK

The Atlanta Council of Parent-Teacher Assns. Thursday unanimously approved the long-range improvement plan for Atlanta schools and promised full support in implementing the program.

Meeting at Fowler Street School, more than 500 heard Dr. John Ivey Jr., director of the Atlanta school study council, explain the survey.

On motion of Mrs. Sara Sorrells, the group pledged their backing for the plan, which would revamp the school system and add millions of dollars worth of physical equipment.

The Ivey report recommends that school taxes be increased to a peak of 25.8 mills. Dr. Ivey told the group adoption of the program is a "bet on Atlanta's future." He said the need is already here in increasing school population. He warned if the city is to keep abreast of its educational problem it must raise school outlays.

$651,000 in Permits

Permits for construction of $651,000 worth of new structures were issued Thursday by Building Inspector William R. Wofford. One calls for air-conditioning Southern Dairies at 51 Ivy St., NE, at a cost of $600,000. Barge-Thompson Co. will do the work. The other permit was for improvements for an engine reconditioning installation at the Atlanta airport costing $51,000. The city has awarded the contract to Luria Engine Co.

TODAY'S EVENTS

ATLANTA OPTIMIST CLUB, 12:15 p.m., Georgian Terrace Hotel. The Rev. W. Rembert Sisson to speak.

ATLANTA VETERANS LUNCHEON CLUB, 12:30 p.m., Belmont Steak House. The Rev. Bill Allison, chaplain of Fulton County, to speak on "Ministering to Those in Prison."

NORTHSIDE KIWANIS CLUB, 12:30 p.m., Biltmore Hotel. Mayor William B. Hartsfield to speak on "Atlanta Looks Ahead in 1956."

ATLANTA BAKERS CLUB, 6:30 p.m., Druid Hills Golf Club. Angus M. Hoffar to speak on "The New International Revenue Code—One Year Later."

ATLANTA LIONS CLUB, 12:15 p.m., Dinkler Plaza Hotel. Ben W. Fortson Jr., Georgia secretary of state, to speak.

Zoning Petitions

The Aldermanic Board's zoning committee Thursday approved seven petitions, adversed three, held one for further study, and permitted withdrawal of another. Adversed were petitions affecting sites at Woodland near Confederate avenue, SE; Allene avenue near Elbert street, SW, and Decatur street and Boulevard, SE.

Held was a petition for a site on Howell Mill road, near White street. Withdrawn was one affecting a location on Angier avenue, NE, near Bedford place. All other petitions were approved.

Roy Stephens, Thomaston Leader, Dies

Constitution State News Service

THOMASTON, Jan. 5 — Roy Stephens, 66, well known Thomaston businessman and auto dealer, died Thursday in Emory Hospital following a short illness.

Mr. Stephens held one of the oldest Ford Auto Co. franchises in the south. He became a Ford dealer at The Rock in 1913 and later moved here and continued his agency.

He and his twin brother, Rob, owned Stephens Funeral Home, Stephens Insurance Agency and had extensive farming interests in Upson County.

Mr. Stephens became a member of the Upson County Board of Education in 1944 and had served continuously since then.

Also surviving are his wife, Mrs. Grace Stephens; a son, Rob Roy Stephens, and a sister, Miss Mariella Stephens, Decatur.

After-Eating Hangover? Gas, Heartburn Acid Indigestion

Always carry Tums for top-speed relief of acid distress. No mixing, no waiting. Take Tums anywhere.

TUMS FOR THE TUMMY

Only 10¢ a Roll

CLOSE-OUT SALE!

EXTRA SPECIAL—GENUINE ARMY

WORK SHOES

All first-quality brand new and being sold at a fraction of our cost. **$3.45 PAIR**

MEN'S CORDUROY, FLANNEL & DAN RIVER

SPORT SHIRTS

First-quality shirts in a wide choice of colors. Reg. 2.95 to 5.95. If you know values you'll buy many at this price. **$1.88 Ea.**

CLOSE OUT ON MEN'S JACKETS

	Reg. Price	SALE
TANKER JACKETS	9.95	5.95
B-15 JACKETS	9.95	6.95
B-15 AND B-29 JACKETS	16.50	10.50
SUEDE JACKETS	19.95	12.50

Many Others at Below Cost

Friedman's Army & Navy Store

186 MITCHELL ST. LA. 6491

family savings deserve the best of care

First of all, family funds should be safe. Each Standard Federal savings account is insured safe to $10,000, by the Federal Savings & Loan Insurance Corporation, a permanent agency of the U. S. Government.

They should be working for you, earning more money on the money you save. Twice a year since 1927, Standard Federal has paid big earnings on all savings, large or small. Always 3% or more a year, compounded semi-annually.

Don't your family savings belong at Standard Federal this year?

Start your account by January 10th and receive earnings from January 1st. Next dividend payable on June 30th.

This passbook will help your family get ahead in '56 and for years to come.

It takes only a few minutes to open your account in person. Or send check or money-order and we will mail your passbook.

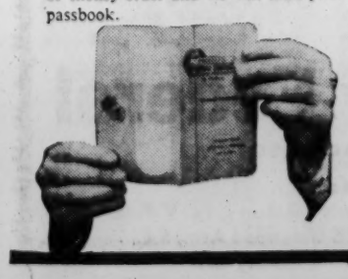

Standard Federal

SAVINGS & LOAN ASSOCIATION

48 Broad Street, N. W., Atlanta, Georgia

MUrray 8-6619

Count the RCA Victors in This Ad

WIN THIS NEW 1956 21 INCH RCA VICTOR COLOR TV SET

A $795.00 VALUE

EASY CONTEST RULES

1. Just count the RCA Victors appearing above.
2. Come to your Goodyear Store and register your count personally.
3. The first correct answer DRAWN wins the RCA Color Television Set.
4. Next five closest answers win $60.00 certificate on purchase of 21D645 TV Set.
5. Next twenty closest answers win $40.00 certificate on purchase of 21D645 TV Set.

No employees of Goodyear, their families or representatives of newspapers eligible to win.

SORRY—NO PHONE CALLS—PLEASE

Contest Closes at 6 P. M., Saturday, Jan. 14, 1956
Winners will be notified as soon as conveniently possible

GOODYEAR SERVICE STORES

DOWNTOWN STORE — 36 Courtland St., N. E., WA. 0933

EAST POINT STORE — 230 N. Main St., PO. 7-7477

DECATUR STORE — 134 Ponce de Leon. EV. 8841

Transactions on N.Y. Stock Exchange

Traded Thursday, 2,110,000 Shares *Traded Wednesday, 2,290,000 Shares*

NEW YORK, Jan. 5 (AP)—

Stock	Sales in 100s	High	Low	Close	Net Chg.
A					
AbbottL	9	41¾	41½	41¾	+½
Dopf	1	107½	107½	107½	−½
ABCVend	28	14½	14	14	
ACFWrig	15	17⅝	17⅛	17½	+¼
ACFInd	18	67⅝	67	67	+¼
AcmeStl	16	32⅜	31¾	32¾	+1⅛
AdamsEx	11	24½	24¼	24½	+⅛
Addressog	2	125	125	125	−2
Admiral	10	21⅝	21½	21½	−¼
Aeroquip	4	13⅝	13⅜	13⅜	−¼
AirReduc	24	40	39	39	−1
Dopf	2	149	146	146	−3
AlaskaJun	11	3⅜	3¼	3¼	+⅛
AlcoPrd	29	22	21½	21½	−⅜
Aldens	3	22½	22⅜	22½	
AllegCp	64	8¾	8½	8½	−⅛
AllegLStl	58	64¼	62¾	64	+1⅝
Dopf	23	132	129¼	131½	+3
AllenInd	3	16½	16½	16½	+½
AlliedCh	7	112¾	112¼	112¼	−1
AlliedKid	2	25½	25⅜	25½	
AlliedStrs	16	55⅞	54¾	54¾	−1⅛
AllisChal	51	67¾	67	67¾	+¾
AlphaPC	1	38	38	38	
AlumLtd	15	105¾	105¼	105¼	+¼
Alcoa	24	87¼	86¾	86⅞	+⅛
AmalLeath	3	3⅛	3⅛	3⅛	+⅛
AmalSug	1	29¾	29¾	29¾	−¼
Amerada	68	96	93⅝	95	+1¾
AmAgCh	5	75¼	74½	74½	+½
AmAirlin	55	24	23¾	23⅞	+¼
Am Baker	1	34	34	34	
Am BkNote	3	30½	30¼	30¼	−¼
A Bosch	21	17⅞	17⅝	17¾	−⅛
A BrShoe	10	40½	39¾	40½	+¾
AmBdPar	53	26½	26	26	−¼
Do pf	4	20¾	20¾	20¾	
AmCbl&R	10	6⅜	6½	6½	−⅛
Am Can	31	47¼	46⅞	47	+½
Do pf	3	45¼	45	45¼	+¼
Am Chain	3	41	41	41	+¼
Am Chicle	6	67	66	66¾	+⅛
Am Colorty	2	29¾	29¾	29¾	−½
Am Crys S	3	33	33	33	
Am Cyan	61	66⅝	65⅝	66¼	+⅝
Am Distill	5	55½	55½	55½	+⅜
Am Encaus	1	13¾	13¾	13¾	−¼
AmEnka	8	44	43¼	43¼	+¼
Am Europ	1	36	36	36	
A Export	23	18	17¾	17¾	−¼
Am&FPw	20	14¾	14½	14¾	+¼
AmGas&El	18	49¼	48¾	49	+¼
AmHawSS	1	116	116	116	
AmHide&L	2	3¾	3¾	3¾	+¼
AmHomeP	6	91	90	91	+1
Am Ice	1	11¾	11¾	11¾	
Am Intl	2	13¾	13¾	13¾	
Am Inv	5	17¾	17¼	17¼	
AmM&Fdy	60	26	25½	25⅝	−⅛
Am Metal	17	62	61¼	61⅜	+⅛
AmMetPd	9	26½	26⅛	26⅜	+¼
AmMPdpf	5	29	29	29	
AmMotors	60	8¾	8⅝	8¾	+⅛
AmNGas	17	56⅝	56⅛	56⅝	+⅜
AmNews	4	29½	29	29	−⅜
AmOptical	9	39⅝	38¾	39⅜	+⅞
AmPotashB	3	105½	105	105½	+1½
AmRad	112	23⅛	22⅝	23	+⅛
Do pf	.40	176	176	176	+2¾
AmSafRaz	26	8	7⅞	8	+¼
AmSeating	25	36	35¼	36	+⅞
AmSmelt	62	51⅛	50	51	+1⅛
Do pf	.60	168¼	167¾	167¾	+¾
AmSnuff	2	44½	43¾	44½	+2
AmStlFd	30	43	42⅛	42½	+¼
AmStores	3	55¾	55¾	55¾	+½
AmSugar	1	95	95	95	
Do pf	.90	141¼	140¼	140¼	−¾
AmSumTob	2	15⅞	15⅝	15⅞	+¼
AmT&T	65	180¼	179⅞	180¼	+¼
AmTob	17	81¾	81	81	−½
Do pf	.80	141¾	141¼	141¼	+¼
AmVisco	107	46¾	46¼	46¼	−¼
AmWWks	32	9	9	9	
Do 6 pf	2	27¼	27¼	27¼	−½
AmZinc	16	20½	20	20½	+⅝
Anaconda	79	71⅜	70	71	+1
AnW&C	3.00	67¾	66¼	66¼	−¾
AnchHG	1	37½	37½	37½	
AnderClayt	6	33¼	33	33	−½
AndPriO	29	57⅞	56¾	56¾	−¼
AndesCop	2	33	32	33	
ArchDan	3	39½	39¼	39¼	
ArgoOil	3	28¾	28½	28¾	+¼
ArmcoStl	23	53¼	52⅝	52⅝	
Arm&Co	101	17½	17	17⅛	+⅛
ArmstCk	16	29⅞	29⅜	29⅜	−¼
Do pf	.20	97½	97½	97½	
Artloom	5	7¼	7⅛	7¼	+⅛
ArvinInd	1	29⅞	29⅞	29⅞	+⅛
AshlOil	50	16	15¾	16	+⅛
Do pf	5	28¾	28⅛	28¾	+¼
AssdDryG	6	34⅜	34	34⅜	+⅜
Do pf	.60	110¾	110	110	+1
AssosInv	1	60	60	60	
Atchison	21	144	143¼	143¼	−¾
Dopf	2	60¾	60¾	60¾	
AtlCityEl	4	28⅜	28⅛	28⅜	+¼
AtlCLine	11	46¾	46	46½	+½
AtlRefin	91	35⅞	35½	35⅞	+⅛
Dopf	.30	99¼	99¼	99¼	+1
AtlasCp	7	44⅝	44⅜	44⅜	+⅛
AtlasPdr	4	66½	65½	66½	+½
AutomCant	5	26	25¾	26	+¼
AvcoMfg	30	6¼	6	6⅛	−⅛
Dopf	3	45	44¾	45	−⅛
B					
Babbit	2	6½	6⅛	6¼	−⅛
Babc&W	12	102½	101	102½	+1½
BaldLima	46	14⅞	14½	14⅝	
BaltG&E	12	33⅜	33⅜	33⅜	
DopfC	.10	100½	100½	100½	
Balt&Oh	33	47⅝	46¾	47	
Dopf4	2	67¼	67	67	+¼
Bang&Ar	8	43	42¼	42½	−½
BarberOil	8	62⅜	61⅞	62⅛	−⅛
Barkerpf	.30	40	40	40	−1
BathIrWk	6	53¾	53¼	53½	+½
BayukCig	11	18¾	18⅝	18¾	+⅛
BeatFds	5	49¾	49½	49½	
Dopf	.20	105½	105½	105½	
BeannitM	26	36½	36	36¼	+¼
BeckShpf	.10	89	89	89	
BeckmanI	16	29⅜	29	29⅛	+½
BeechAirc	5	24¼	23⅞	24	
BeechNut	9	29¼	29	29	−⅛
BeldHem	3	13¼	13⅛	13⅛	
BellAirc	22	26⅜	26	26	+⅛
Bell&How	1	32¾	32¾	32¾	+⅛
BendixAv	16	56⅞	56	56	−¾
BenefFin	16	19⅞	19½	19⅞	+⅛
Benguet	123	1⅞	1⅞	1⅞	
Best&Co	2	32⅜	32⅛	32⅜	+⅛
BestFds	8	47¼	46⅞	46⅞	
BethSteel	58	162⅛	160¾	161⅛	+⅞
Dopf	1	169	169	169	+1½
BigelowS	5	15¾	15⅝	15¾	+¼
Dopf	.80	79⅞	78	79⅞	+2⅜
BlawKnox	32	30	29½	29⅝	−⅛
Bliss,EW	9	28⅝	28⅜	28⅝	+¼
BoeingAir	50	76⅞	75⅜	75½	−¾
BohnAlum	4	28¼	28⅛	28¼	+¼
BonAmiA	.90	29	29	29	−⅛
DoB	.10	13	13	13	
BondStrs	7	16⅞	16⅝	16¾	−⅛
BookofMon	19	11¾	11⅝	11¾	+⅛
Borden	9	63½	62¾	62¾	
BorgWarn	25	41¼	40½	40⅞	−½
Dopf	.20	98¼	98¼	98¼	+1
BosEdis	6	56½	56	56¼	+¼
Boston&Me	3	28¼	27⅞	28¼	+½
Dopf	9	59⅜	58⅝	58⅝	−1⅜
BridgBrass	12	45¾	45	45⅝	+⅜
BriggsMf	7	21⅞	21¾	21⅞	+⅛
Briggs&St	1	90	90	90	+1
BristMy	6	32¼	32	32¼	+¼
BklyUGas	7	34⅛	34	34⅛	+⅛
Brown&Bg	6	14⅝	14½	14½	
BrunBalke	2	27½	27	27	
BucyErie	37	42⅞	42⅛	42⅜	
BuddCo	64	21½	21¼	21¼	
Dopf	1	92½	92½	92½	
BufForge	9	28¼	28⅛	28¼	+¾
Bullard	57	34¾	33⅛	34½	+1⅝
BulovaW	3	21½	21⅜	21⅜	−¼
BurlInd	38	16⅝	16½	16½	−⅛
Do4½pf	.40	83½	83½	83½	−¼
Burroughs	12	29⅝	19⅝	19⅝	−¼
BushTerm	1	16½	16½	16½	
ButlerBr	158	31¼	29⅞	30⅛	
ButteCop	2	10¼	10¼	10¼	+¼
Byers	3	31½	31¼	31½	+¼
Dopf	10	103	103	103	+2¼
C					
CalPack	4	42½	42½	42½	+¼
CalihnZnc	33	5⅞	5¾	5⅞	+⅛
Calum&H	15	13¼	13⅛	13¼	+¼
CmpbSoup	19	43	42¾	43	+¼
CampRLk	7	7	7	7	
CampbWy	4	34½	35½	35½	
CanDry	14	17	16⅞	16⅞	−⅛
Dopf	2.00	93⅞	93⅝	93⅞	+1⅛
CdnPac	128	33¾	33¼	33½	+⅛
CannonM	1	53½	53½	53½	−½
CapitalAirl	21	39⅞	39½	39¾	−⅛
Carborun	15	35¼	34¼	34½	−¼
Carey,Phil	12	26½	26	26½	−¼
CaroC&O	.30	119¼	119¼	119¼	+¼
CaroP&L	9	24⅞	24¾	24¾	+⅛
CarrierCp	.16	56⅞	56⅛	56½	+¼
Dopf	1.50	52	51¾	52	+½
Cart&Gen	1	21	21	21	+¼
Case,JI	51	18½	18¼	18¼	
CaterTrac	9	59⅜	59⅜	59⅜	−¼
CaterTpf	2	104	104	104	
Celanese	71	20¾	20	20	−¼
Celotex	8	35⅞	35½	35⅞	+¼
Dopf	1	19¾	19¾	19¾	
CenAguir	2	18⅞	18⅞	18⅞	
CenFdy	8	10½	10⅜	10⅜	−¼
CenGaRy	13	52	49¼	51¼	+3
CenHudG	5	15⅝	15⅝	15⅝	+¼
CnIllLtpf	.20	111	111	111	+⅞
CenIllPS	4	29¼	29¼	29¼	
CenRRNJ	5	38	38	38	+¼
Cen&SW	7	35	34⅞	35	−⅜
CenturyRb	1	12⅞	12⅞	12⅞	+¼
CerdePas	35	65½	63½	65½	+2½
Cert-teed	7	24⅞	24¾	24¾	
ChadGoth	7	4⅜	4⅜	4⅜	
ChainBelt	1	56	56	56	−¾
ChampPap	2	63	63	63	−1
Do pf	.10	104½	104½	104½	−½
ChanceVgt	39	42¼	40⅞	41¼	+¾
CheckerCab	2	7¼	7¼	7¼	+¼
ChesCpVa	1	68½	68½	68½	
Ches&Oh	27	54½	54¼	54½	+¼
ChicagoCp	35	25¼	24¾	24¾	
Chi&EIll	1	23¼	23¼	23¼	
ChiGtWest	4	41¾	41½	41⅝	+⅜
ChiInd&LA	2	24	23⅞	23⅞	
Do B	1	23¾	23¾	23¾	−⅝
CMSP&P	24	26¼	25¾	25¾	−¼
Do pf	9	71	70⅞	70⅞	−¼
Chi&NW	64	29	28⅞	28⅞	−⅛
Do pf	38	43¾	43¼	43¼	−⅜
ChiPneuT	21	48½	47¾	47¾	+½
ChiRI&Pac	10	84⅛	83⅞	84	+⅛
Do wi	1	42¼	42¼	42¼	
ChildsCo	14	7⅝	7¼	7¼	−¼
ChileCop	1.00	53	53	53	
Chrysler	120	84¾	83⅝	83⅞	+½
CinG&E	6	27⅞	27⅝	27⅞	+¼
Do pf	.40	102	102	102	+⅜
CinMilM	16	39	37⅝	39	+1⅛
CITFinan	15	47	46½	47	
CitiesSvc	53	58⅜	56⅜	57⅞	+⅞
CityProd	4	30½	30½	30½	+⅜
CityStr	5	22½	22⅜	22⅜	−⅛
Do pf	.20	106	106	106	−2½
ClarkEquip	5	88¼	88	88¼	+¼
ClevElIll	13	37½	36¾	36¾	+¼
Do pf	.10	110	110	110	+¾
Clev&Pitt	.50	76¼	76¼	76¼	−1
Clevite	9	23¾	23¾	23¾	−½
ClimaxMo	38	68¼	66½	67½	+1⅛
ClintFd	23	44¼	44¼	44¼	
Clopay	1	3⅜	3⅜	3⅜	
CluettPea	1	45	45	45	
Do pf	.10	141	141	141	−2
Do pf	4	111½	111¼	111½	−½
CocaCola	2	125	124¾	124¾	+¼
ColgPalm	10	61¾	61	61½	+¾
Coll&A	103	22¾	21⅝	22½	+1
ColoF&Ir	58	30½	30¼	30⅜	+¼
Colo&So	.50	46½	46½	46½	
ColBrdA	23	26½	25⅞	26⅛	
ColBrdB	4	26	25⅞	26	+⅛
ColGas	110	16¾	16⅛	16⅜	+⅛
ColPict	7	26⅜	26	26	−¼
Do pf	.10	84¼	84¼	84¼	
ColCarb	19	49	48	48⅜	+¼
Col&SOh	10	31⅞	31⅝	31⅞	+¼
CombEng	10	73¾	72⅜	72⅜	+¼
ComCred	17	52½	52	52¼	+¾
ComlSolv	19	20⅝	20¼	20¼	−¼
CommwEd	26	41½	41¼	41½	+¼
CondeNast	4	8	8	8	
ConeMills	9	18	17⅞	18	+⅛
Congoleum	17	22¼	21¾	22	+¼
ConCopp	23	19	18⅝	19	
ConEdis	34	47¼	46⅞	47	
Do pf	2	109	109	109	
ConElect	1	31¼	31½	31½	+½
ConFoods	2	16⅜	16⅜	16⅜	+⅛
ConLaund	1	24½	24½	24½	−⅛
ConNGas	24	35¾	35¾	35½	+⅛
ConRetSt	2	13	13	13	
ConText	1	8¼	8¼	8¼	
ConsumP	23	50½	49¾	50½	+⅝
Dopf4½	.90	111	110¾	110¾	−¼
Container	5	75¼	74¾	75¼	+1
ContBak	5	35¾	35⅝	35¾	+¼
ContCan	4	86½	86	86½	+¾
ContCop&S	22	14⅛	13⅞	14	
Dopf	2	23	23	23	+½
ContFdy	4	7¾	7¾	7¾	+¼
ContIns	11	105½	104½	105½	+1½
ContMot	14	9	9	9	
ContOil	9	99¾	98½	99	+1½
ContStl	3	38½	37⅞	38½	+¼
CoopBess	7	26¼	26¼	26¼	
CopperRng	24	48	47	47¾	+1¼
CopwStl	12	25⅞	25⅝	25⅞	+½
Dopf	1	55¾	55¾	55¾	−1
CornPd	42	29¼	28¾	29¼	+½
CornellD	1	34¼	34¼	34¼	+¾
CorningGl	26	67¾	67	67	−½
CosdenPet	19	39⅞	39¼	39¾	+¾
CotyInc	3	6¼	6⅛	6¼	
CotyIntl	5	2⅜	2⅜	2⅜	
CraneCo	19	37½	37⅛	37⅛	−¼
CrmofWh	3	30½	30⅛	30½	+⅜
CrescentCp	1	61	61	61	+⅛
CrownCork	5	16⅞	16⅞	16⅞	−⅛
CrownZell	33	58½	58	58	−¼
Dopf	.10	102⅝	102⅝	102⅝	
CrucStl	34	53⅝	52⅝	52⅞	−⅜
CubaRRpf	.60	15¼	15¼	15¼	+¼
CubAmSug	8	15¼	14¼	14⅝	+⅝
CudahyPk	8	8¼	8⅛	8⅛	+⅛
Dopf	2	68	68	68	+⅛
CuneoPress	5	10	10	10	
CurtisPub	12	6¾	6⅝	6¾	+⅛
Dopf	.20	106	106	106	+1
Doprpf	1	55¾	55⅝	55¾	+⅜
CurtissWr	74	29¼	28⅞	28⅞	
CurtissWrA	6	34¼	34	34¼	
CutlerH	3	84½	84	84	+¼
DanRivM	19	14	13⅞	13⅞	−⅛
D					
DanaCp	7	51¾	50¾	51¾	+¼
DavegaStr	1	5⅞	5⅞	5⅞	+⅛
Daystrom	9	26¾	26¼	26¾	+⅛
DaytP&L	2	46	46	46	+⅛
DaytonRub	15	25¼	24¾	25	+⅛
DeccaRec	25	15¼	15	15¼	
Deere	74	34½	33⅝	34½	+⅝
Do pf	3	34¾	33¾	33¾	−⅜
Del&Hud	10	84¾	83¾	83¾	−¾
DelL&W	11	20⅜	20⅛	20¼	+⅛
DelP&L	1	39½	39½	39½	+⅛
Den&RGW	22	41¾	41¼	41¾	+⅛
DetEdis	14	35¾	35⅝	35⅝	
DetStlCp	12	16	15¾	16	+¼
DeVilbiss	1	28	28	28	+⅛
Dev&RayA	1	34¾	34¾	34¾	+¼
DiamAlk	12	49⅝	49	49⅝	+⅝
DiamMat	10	35	34⅝	34⅝	+⅛
DiaTMot	2	20½	20⅜	20⅜	−⅛
DianaStr	25	13⅞	13⅝	13⅞	+¼
DisCSeag	14	38½	38⅛	38⅛	−½
DixieCup	2	56	56	56	+½
Do pf	3	70	69½	70	+1
Dobeck	2	34¾	34⅜	34¾	
DrPepper	2	12	11⅞	11⅞	−⅛
DomeMin	19	14⅜	14¼	14¼	−⅛
DougAirc	42	87⅜	85¾	86¼	+⅝
DowChem	53	52⅝	52½	52½	−⅛
DressInd	12	52⅝	52½	52½	−⅛
Dunhill	2	11	11	11	
Duplan	27	11⅛	10½	10½	−⅛
duPont	33	230	228½	228⅝	−1⅜
Do4½pf	1	119½	119½	119½	+⅜
Do3½pf	4	98¾	98¾	98¾	+⅜
DuqLt	14	34¼	34	34	
Duq4.20pf	1	52½	52½	52½	−¼
Duq4.15pf	.20	52	52	52	−¼
Duq4pf	1	51⅝	51⅝	51⅝	−⅜
DWGCig	1	15	15	15	
E					
EagleP	12	40¼	39¾	40	−¼
EastAirL	44	49⅛	48¼	48¼	−½
EastCp	3	29⅜	28⅞	29⅜	+⅝
EastSStl	19	34½	33½	34½	+⅝
EastKod	56	80	79⅛	79⅝	−⅞
EatonMfg	4	55¾	55½	55½	−½
EdisBrStr	3	30	29¾	30	+¼
EkcoPd	2	49½	49	49	
ElasStopN	6	17	16⅞	16⅞	−⅛
ElAutolL	20	41⅜	40½	40½	
El&Mus	152	4⅞	4¾	4¾	
ElStBat	11	32¾	32⅝	32¾	+⅛
ElginW	6	16⅝	16½	16⅝	+⅛
Elliott	15	23½	22¾	23⅛	+⅛
ElPasNG	14	48⅞	48	48¾	+1¼
EmerEl	21	29¾	29½	29½	
EmerRad	16	13	12⅝	13	+¼
EmpDEl	3	29⅝	29⅝	29⅝	−⅛
EndJohn	4	34⅜	33⅞	34⅜	+⅜
Dopf	.10	98	98	98	+1¼
EquitGas	8	26⅜	26¼	26¼	
ErieRR	11	22	21⅞	21⅞	−⅛
Dopf	1	83	83	83	−1
Erie&Pitt	33	24⅝	23¾	24	+½
Eversharp	3	15⅞	15⅝	15⅞	+⅛
ExCellO	9	71	70¼	71	+1
F					
FairbM	145	41¼	40½	41	
FairchE	56	15¼	14⅞	15	
FajardoS	1	13⅝	13⅝	13⅝	
FalstaffBr	4	17	17	17	
FamFin	3	24⅛	23⅞	24⅛	+¼
Fansteel	5	34¼	34⅛	34¼	+¼
Fawick	8	7½	7½	7½	−¼
FedQuig	10	10⅝	10⅝	10⅝	
Dopf	2	43½	43½	43½	
FedMogul	2	33⅛	33⅛	33⅛	+⅛
FedPacEl	10	14⅞	14⅝	14⅝	−⅛
FedPapBd	2	32¼	32¼	32¼	+¼
FedDStr	5	69⅜	69	69	−¼
FerroCp	3	33	32⅞	32⅞	−⅛
FidPFire	11	108¼	107¾	108	+1
Filtrol	11	68	66½	67½	−¼
Firestone	12	78¼	77¾	77¾	−1
Do pf	.20	106	106	106	
FirstNStr	6	59	59	59	−¼
FirthCpt	15	11⅛	11	11⅛	+⅛
Flintkote	8	38⅛	37¾	37⅞	+⅛
FlorenStv	1	18½	18½	18½	−⅛
FlaPw	1	43	43	43	
FlaP&L	17	37¾	37¼	37½	+⅛
FoodFair	5	53½	53¼	53½	+⅛
FoodMach	16	58¾	58¼	58½	−⅛
Dopf3¾	.90	97	97	97	
Dpf3¼	1.90	120	120	120	
ForemDair	24	20⅞	20½	20½	−⅛
FostWheel	5	34¾	34⅜	34⅜	
FrankStr	3	12⅞	12⅞	12⅞	+⅛
FreeptSul	10	92¾	91	92¼	+2¼
FroedtCp	1	14⅞	14⅞	14⅞	+⅛
FruehTra	28	55½	54¾	55½	+⅝
Do wi	18	27¾	27½	27⅝	+⅛
G					
Gabriel	23	8⅞	8¾	8⅞	+⅛
GairRbt	9	29¼	28¾	28⅞	+⅛
Do pf	.30	110½	110½	110½	
GambleSk	9	9⅞	9¾	9¾	−⅛
Gamewell	2	28½	28¼	28½	+⅛
GarWood	6	6¼	6⅛	6⅛	−⅛
Do pf	4	33	32¼	32¼	−¼
GardnerDen	1	49¼	49¼	49¼	−¼
Garrett	13	41	40⅛	40⅝	+⅛
GenAccept	6	15⅜	15¼	15⅜	+⅛
GenAmIn	12	26	25¾	26	+⅛
Do pf	8	105¼	105¼	105¼	−⅜
GenAmTr	19	69½	69	69	−⅛
GenBak	3	9½	9½	9½	+⅛
GenBronze	5	33¾	33⅝	33¾	+⅛
GenCable	22	25¾	25	25	−¼
Do1pf	.60	93	93	93	+¼
Do2pf	1	65	65	65	−2¼
GenCigar	3	36¾	36¼	36¾	+½
GenContract	1	17¾	17¾	17¾	+⅛
Dopf	3	13¾	13¾	13¾	+⅛
GenDynam	88	64⅞	64	64¼	+⅛
GenElec	212	56¼	55⅝	55⅝	+⅛
GenFinan	2	18⅝	18⅝	18⅝	+⅛
GenFds	5	94¾	94	94	
GenInstru	14	9⅛	9⅛	9⅛	
GenMills	1	68¾	68¾	68¾	+¼
Dopf5	.10	121	121	121	
GenMot	738	45⅛	44⅞	44⅞	−⅛
Dopf5	1	122¾	122¾	122¾	−⅛
Dopf3¾	1	99	99	99	−⅛
GenOutAd	2	31½	31½	31½	−⅛
GenPrec	26	47	46¼	46½	−⅛
GenPubSv	25	4⅞	4¾	4⅞	+⅛
Dort	919	⅛			
GenPubUt	4	36	35¾	36	+⅛
GenRySig	1	72	72	72	−¼
GenRealty	3	15¼	15	15¼	+⅛
GenRefrac	2	35⅛	35⅛	35⅛	+⅛
GenShoe	4	63½	63	63	
GenTel	24	40¾	40	40¼	+⅛
GenTire	12	63¼	62¾	63¼	+⅛
Dopf4½	.50	114¼	114¼	114¼	+¼
GaPacPly	12	40⅜	39¾	40	+¼
Gillette	29	41¾	40⅞	41	+¼
Gimbel	33	25¾	25⅛	25¼	−⅛
Glidden	13	39⅜	38½	38¾	−¼
GoebelBr	11	5¼	5	5¼	−⅛
Gold&STel	.10	154	154	154	−1
Goodrich	34	86⅞	86	86¼	+¾
Goodyear	78	64⅜	63¾	63⅞	−⅜
GouldBat	1	32	32	32	−⅛
Grace&Co	17	46½	46	46½	+¾
GrahPaige	9	2¼	2⅛	2⅛	
GranbyM	12	19½	18¾	19½	+⅛
GrandUn	13	33⅞	33¼	33⅜	−¼
GranCStl	18	37¼	36⅞	37	−¼
Grant	17	44	43¼	44	
GraysRob	41	20	19	19⅞	+⅞
Dopf	.60	46¼	46	46¼	
GtNIrOr	5	28⅛	28	28⅛	
GtNoPap	1	97½	97½	97½	+½
GtNoRy	15	41⅞	41⅛	41⅝	+¼
GtWstS	9	21¾	21¼	21¾	+⅛
Dopf	.20	147	147	147	+½
GreenHL	7	31⅞	31¾	31¾	
Greyhnd	50	14¾	14½	14⅝	
Dopf	.30	96	96	96	
GrumAirc	10	35¼	34¾	34⅞	
GuantSug	2	5½	5½	5½	−⅛
GlfMob&O	2	38⅛	37⅞	38	
GulfOil	55	90¾	89¾	90¾	+¾
GufStaUt	29	37	36⅞	36⅞	−⅛
H					
HackWat	1	41½	41¼	41¼	−⅛
HallPrint	2	22¼	22	22	−⅛
Halliburton	7	61⅞	61¼	61¼	−⅝
HamWtpf	.60	91	90	90	−1
HamPap	6	38	37⅝	38	+⅞
HarbWalk	3	53½	53	53	−⅛
HarrisSey	1	34	34	34	
HarrisStl	5	35⅝	35⅛	35½	
HatCorp	7	6¼	6⅛	6¼	
Dopf	.50	34	34	34	+¼
HavesInd	2	17	17	17	
HazAtG	4	21½	21¼	21½	+¼
HechtCo	10	33½	33½	33½	
Heinz	2	57¾	57¾	57¾	+½
Do pf	.10	101	101	101	+1
Helme	2	24	23⅞	24	
HerculMot	2	18⅝	18⅝	18⅝	−⅛
HercPdr	10	132¾	131	131	−2¼
Hertz	14	31⅝	31¼	31½	+¼
HewRobins	4	43	43	43	
HevdenCh	40	18¾	18⅜	18	+⅛
Do cv pf	.30	98¼	98	98¼	+⅛
HiltonHot	1	46⅝	46	46⅝	
HoffElect	8	24⅝	24⅛	24⅛	
HollandF	4	13⅛	12⅞	12⅞	
Hollander	2	8¼	8¼	8¼	−⅛
Homestk	8	36⅜	36	36	−⅛
HonoluOil	2	60	60	60	
HookerEl	31	38½	37¼	38½	
Do pf	.10	102½	102½	102½	
HoudInd	4	13¾	13¾	13¾	−⅛
HousehFin	8	28	27	27	−1
HoustL&P	10	42¼	41¾	42¼	+⅛
HoustOil	112	150½	146	150	+6½
HoweSnd	61	25¼	24½	25	+⅛
HudBayM	3	65	65	65	+⅛
HuntFds	3	32¼	32	32¼	+1
HuppCp	113	6⅞	6½	6⅞	+⅛
HussRefr	1	36	36	36	
I					
IdahoPw	2	31	30⅝	31	+¼
IllCent	17	61¼	61⅛	61⅛	−⅛
IllPw	7	53½	53	53½	+⅜
Dopf	30	50½	50½	50½	+1⅛
IllTermRR	5	15⅝	15⅝	15⅝	
IndplsP&L	9	28¾	28	28¾	+¾
IndEldeM	1	8¾	8¾	8¾	+⅛
IndustRay	6	49½	49¼	49¾	+¼
IngRand	37	67¼	66½	66½	−½
InlandStl	22	85½	84¼	85½	+1¼
InspirCop	41	58⅜	57	58⅛	+½
InsuranCtf	1	23	23	23	
Interchem	9	60	58	60	+2½
Do pf	10	101¼	101¼	101¼	+¼
InterlakIr	6	30¾	30¼	30¼	−¼
IntBusM	9	407	403	403	−2
IntHarv	76	36¾	36¼	36⅜	+⅛
Do pf	2.70	168	167¼	167¼	−¼
IntHydElA	1	32	32	32	
IntMiner	22	31¼	30¾	31	+¾
IntMining	1	5¾	5¾	5¾	+⅛
IntNick	19	83¾	82⅛	83¾	+1½
Do pf	1.10	127	126¼	126¼	−½
IntPack	10	13½	13¼	13¾	+¼
IntPaper	1	114¼	114	114	+1
Do pf	3	18	17¾	18	+¼
IntRCpf	1.30	94	94	94	
IntSalt	2	101¾	101	101¾	+¾
IntShoe	6	42¾	42¼	42¾	
IntSilver	1	66¼	66¼	66¼	
IntTel&T	215	30¼	29¾	30⅛	+⅞
IntUtil	1	39¼	39¼	39¼	−¼
InterstPw	6	14¼	14	14	+¼
IowaIllG	7	34¾	33¾	34¾	+1¼
IowaP&L	1	27¾	27¾	27¾	
IsCrkCoal	21	35¾	35¼	35½	+¼
Do pf	20	125¾	125½	125½	−¼
J					
Jacobs	3	8¼	8¼	8¼	−¼
JaegerMch	1	32⅞	32⅞	32⅞	+¼
JeffLakS	47	38½	36	38¼	+2½
JewelTea	8	50	49½	50	+¾
JohnsMan	6	89¼	88¾	89	+¼
John&John	6	78¼	77½	77½	+¼
Jones&L	24	49¾	49¾	49¾	+⅜
Do pf	.30	103¾	103¾	103¾	−¾
JoyMfg	18	39¾	38¾	39¼	+¾
K					
KaiserAl	40	41	40¼	40¼	−¼
KanCP&L	4	39⅜	39¼	39¼	−¼
KanCSou	7	77¼	76½	77	+¼
KanG&E	3	25¾	25½	25¾	+¼
KanP&L	9	21¾	21⅝	21⅝	−¼
KayserJ	5	20¼	20	20¼	+¼
KelseyHay	5	33¾	33¾	33¾	+¼
Kennecott	49	119⅞	118	119⅞	+2½
KernCLd	20	49	48	48¼	+½
KimbClk	15	46	45⅝	45⅝	−¼
KingSeel	1	36	36	36	−½
Kinnevpf	.70	101¼	101¼	101¼	
Koppers	6	57½	57	57½	+¼
KresgeSS	10	29¼	29	29¼	+¼
Kress,SH	7	49¼	48⅞	49¼	+½
Kroehler	2	23	22⅞	22⅞	+¼
Kroger	8	44¾	44	44¼	+¼
L					
LaciedeGas	17	15⅝	15⅝	15⅝	
LaneBry	3	18	17⅞	17⅞	+⅛
LeeRub&T	7	21½	21¼	21½	+¼
LehighC&N	36	14½	14¼	14½	+¼
LehPortC	6	83	82½	83	+½
LehVlCoal	41	2¼	2⅛	2¼	+⅛
Do1pf	14	17¼	16⅞	16⅞	−⅛
Do2pf	9	6¼	6⅛	6⅛	
LehValRR	11	21⅜	21¼	21¼	
Lehman	12	44¼	43¾	43⅞	−½
Lehn&F	11	17	16⅝	17	+½
LernerStr	11	21	20⅞	20⅞	+¼
LOFGlass	6	83	82½	82½	+⅛
LibMN&L	150	17⅜	17	17	−⅜
LifeSav	4	25½	25⅛	25½	+⅛
Ligg&My	28	69⅞	69⅜	69⅞	+⅞
Dopf	10	157	157	157	
LilyTulip	12	51	50¾	50¾	−¾
LinkBelt	2	52¾	52¾	52¾	
Lionel	5	16¾	16½	16¾	+⅛
LiquidC	18	37¾	37⅜	37⅝	+⅛
Dopf	1	98¾	98¾	98¾	+½
LockhAirc	41	51⅝	50¾	51¼	+½
Loew's	47	19⅝	19¼	19⅝	+¼
LoneSCem	5	72	71½	71½	+⅛
LoneSGas	21	28¾	28⅛	28⅞	+½
Dopf	1	117	117	117	+¾
LongBellA	4	37¼	37	37¼	
LongIslLt	57	22¼	22	22⅛	
Lorillard	14	20⅝	20¼	20¼	−⅛
Dopf	2.00	143¼	1743	143½	+1
LouisvG&E	4	51	50½	51	+⅝
Lou&Nash	3	89¾	88⅞	89½	+¼
Lowenstein	7	27	26⅝	26⅝	
LukensStl	5	45¾	45	45¾	+½
M					
M&MWd	34	23¾	22½	23½	+⅝
MacAnd&F	2	49	48½	48½	−¾
MackTrk	28	28	27⅜	27⅝	
Macy	12	31⅝	31¼	31¼	
Dopf	.80	90½	90	90½	+1
MagicChef	3	9⅝	9½	9½	
MagmaCop	18	112¼	109½	110	+1⅛
Magnavox	11	35½	35¼	35½	−¼
Manatis	3	5¾	5⅜	5⅜	
ManhShirt	2	40	38¼	40	+2
MaracOil	17	9⅝	9½	9⅝	+⅛
Marathon	46	33⅜	33¼	33½	+⅛
MarineMid	16	17⅞	17⅝	17¾	
Dopf	2	55¼	55	55	−⅛
MarqCem	16	36	35⅜	36	+¼
MarshField	2	36⅜	36⅛	36⅛	
MartinGL	70	37	36⅛	36½	+⅝
MartPar	3	19⅝	19⅝	19⅝	+⅛
Masonite	19	39	37¾	38¾	+⅜
MasterEl	2	23⅜	23	23	−⅛
MayDStr	4	42½	42¼	42¼	−¼
McCord	1	31¾	31¾	31¾	−½
McCroryStr	8	14¾	14½	14¾	+¼
McGrawEl	5	52½	51¾	52½	+1¼
McGrawH	4	76	75¼	76	
McIntyre	5	81½	81¼	81¼	+¼
McKess&R	28	45⅝	45⅛	45½	+½
MeadCp	5	70¾	70½	70½	−⅛
MelvShoe	7	32⅜	32⅛	32¼	+⅛
Do pf	2.00	96	96	96	
Mengel	4	34	33¾	34	+¼
Do pf	.20	100	100	100	−1
MercantSt	1	25⅞	25⅞	25⅞	+⅛
Merck	50	27⅛	26¾	26⅞	+⅛
Do cv pf	3	112	112	112	+2
MergenLino	4	45¾	45¼	45½	
MerrC&S	101	23	22⅝	22¾	
MestaMch	3	50¼	50⅛	50¼	
MetEdpf	.40	105½	105½	105½	
MiamiCop	22	51½	50¾	51½	+1
MiddleSUt	14	32⅝	32⅜	32⅝	+¼
MidlStlPd	4	46	45¾	46	+¼
Do pf	.50	139	138½	138½	−¾
MidwOil	12	32¼	31⅝	32¼	+1
Miner&Ch	14	34½	34	34½	+⅝
MplsHon	4	64½	64	64	−¾
Dopf	2.20	115	114½	114½	−½
MplsMol	18	24⅛	23⅜	23⅜	−⅜
Do1pf	.30	87	86½	87	
Mpls&StL	11	23⅜	23	23	−⅛
MplSPSSM	44	18¼	17⅞	18⅛	+⅛
MinnM&M	11	109¼	108¼	108¼	−¾
Minn&Ont	4	67	66½	67	+½
MinnP&L	7	29	28¾	28¾	−¼
MintueM	80	18½	18¼	18⅜	
MissionCp	34	40	39	39½	+½
MissionDev	28	30¼	29¾	30	+⅛
MissRivF	10	32⅛	31½	31⅞	+⅛
MoKanTex	9	17⅜	17⅛	17¼	−⅛
Dopf½	5	81¾	81	81½	+⅛
Dopf	7	110¼	99½	100¼	+¾
MohascoIn	25	9⅛	9	9	
Mojud	2	16	16	16	−¼
MonarchM	7	22¼	22	22¼	+¼
MonsanCh	82	46⅞	46⅝	46¾	−¼
MontDUt	7	27⅝	27¼	27¼	
MontPw	2	41½	41¼	41¼	−⅜
MonterOil	39	33⅜	32½	33¼	+⅞
MontWard	19	93¾	93¼	93¾	+⅛
MooreMc	16	18¾	18⅝	18¾	−¼
Morrell	8	21¼	21	21	−¼
MotorPd	23	32½	32¼	32¼	−¼
MotorWheel	4	29	28⅝	28⅝	+⅜
Motoral	13	48¾	47½	48¾	+¾
MuellerBr	1	35¾	35¾	35¾	
MullinsMf	25	23½	23⅛	23⅜	+⅜
Murphy	6	44¾	44¼	44½	+¼
MurrayCp	4	41⅝	41⅝	41⅝	−⅜
N					
NatAcme	4	67¾	67¼	67¾	+1
NatAirlin	6	23⅞	23½	23⅞	+⅜
NatAutoF	17	15½	15⅜	15½	+⅛
NatBisc	14	39	38¾	38¾	−⅛
Do pf	.20	174⅜	174⅜	174⅜	
NatCan	2	12⅞	12⅞	12⅞	+¼
NatCashR	38	36⅜	36¼	36¼	−⅛
NatCityL	9	24⅞	24⅝	24¾	+⅛
NatCont	24	22¼	21⅞	22	
Do pf	1	38½	38½	38½	−½
NatCylG	3	20¾	20½	20½	−⅛
NatDairy	13	39	38⅝	38¾	−⅛
NatDStr	28	22¾	22⅜	22⅜	−⅛
NatDistill	69	21¾	21⅜	21½	−⅛
Do pf	1	98¼	98¼	98¼	
NatFuelG	13	20¼	20	20¼	+⅛
NatGyps	29	50	49½	49½	−⅜
NatLead	22	85¼	84⅝	84⅞	+¼
Do pf A	.30	176¼	176¼	176¼	+¼
Do pf B	.20	150½	150	150	+½
NatLinenS	11	11⅞	11⅝	11⅝	−⅛
NatMal	9	37	36½	36½	−⅛
NatShrs	1	17¼	17¼	17¼	+⅛
NatSteel	16	70	69	69⅜	−½
NatSugRef	2	36½	36½	36½	−¼
NatSupply	9	49⅞	49⅜	49⅝	+¼
NatTea	17	47½	46¾	47½	+¼
NatThea	98	8⅝	8½	8⅝	
NatVulFib	5	13¾	13⅝	13¾	+¼
Natomas	2	6⅞	6¾	6¾	+⅛
NehiCp	5	15	15	15	
Neisner	1	16⅝	16⅝	16⅝	−⅛
Newberry	4	34¾	34½	34¾	+¼
Do pf	.10	95½	95½	95½	−1
NewEngEl	91	17⅛	16⅞	17	−⅛
NJP&Lpf	.10	94	94	94	+¼
Newmont	12	95	94	95	−¼
NewptInd	15	18⅛	17⅞	18⅛	+½
NewptNSh	6	58½	57	57½	+1½
NYAirBrk	11	30⅝	30	30⅝	+⅝
NYCentra	294	45⅝	44⅞	44⅞	−1¼
NYCh&SL	13	57	56¾	56¾	+¼
NYCOmnibu	2	27⅝	27½	27⅝	+⅛
NYNH&Har	1	28⅞	28⅞	28⅞	−⅛
Dopf	11	63¼	62½	62½	−⅞
NYShipbd	1	21½	21½	21½	−¼
NYStaE&G	14	39¼	38¾	39⅛	+⅛
NiaMPw	66	32½	32⅛	32½	+⅛
Dopf	.40	97½	96½	97½	+1
NiagShr	2	19¼	19¼	19¼	−¼
NopcoCh	5	33½	33½	33½	−⅛
Norf&West	22	61¼	60½	61¼	+¼
Dopf	1	25⅝	25⅝	25⅝	+⅛
NoAmAv	44	84⅞	83¾	84	+¼
NoeastCap	4	16¾	16⅝	16¾	+⅛
NorNGas	9	43¼	42¾	42⅞	+⅛
NorPac	24	74⅜	73½	73⅝	+⅛
NorStaPw	25	17½	17¼	17⅜	+⅛
Do pf	20	102⅝	102⅝	102⅝	+¼
Northrop	62	28⅝	28⅛	28⅜	+⅛
NwstAirlin	28	18⅞	18⅝	18⅞	
NorwichPh	16	49½	48½	49½	+½
O					
OhioEdis	4	51¼	50¾	50¾	−¼
Dopf4.40	.20	109¾	109¾	109¾	−¼
Dopf3.90	.70	100	99¾	100	+1
OhioOil	114	35¾	34⅝	35¼	+¾
OklaG&E	5	35½	35¼	35⅜	+¼
Dopf4.24	.70	101¾	101⅝	101¾	+1⅛
Dopf.80	2	19¾	19¼	19¼	−¼
OklaNGas	6	23⅞	23⅝	23⅞	+¾
OlinMath	76	54¾	54	54¼	
OliverCp	154	17¼	16⅝	17	+⅝
Do pf	3.10	106⅞	105⅞	106¼	+1
OtisElev	3	76½	76	76	−1
OutbM&M	5	42⅞	42½	42⅝	+¼
Dopf	121	⅝	½	⅝	+⅛
Outlet	10	89½	89½	89½	+1¾
OwensCng	4	89¾	89	89	−1
OwensIllGl	18	65	64¼	64¼	−¾
OxfordPap	2	38	37⅞	37⅞	+⅛
P					
PabcoPd	18	35¾	35¼	35¾	+¼
Do pf	.30	115½	115½	115½	+1½
PacCoast	3	21½	21¼	21¼	−½
PacFin	1	39⅜	39⅜	39⅜	+⅛
PacG&El	14	49⅞	49⅝	49⅞	+⅛
PacLtg	15	39½	39⅛	39⅛	−¼
PacMills	9	49¼	48	49	+2¼
PacT&T	3.40	135½	134⅝	135½	+1¼
Do pf	.10	145½	145½	145½	−1
PacTin	14	7⅝	7¼	7¼	−¼
PacWOil	31	43⅝	42⅝	42⅝	+¼
PanAWAir	37	17⅞	17½	17¾	+⅛
PanhEPL	12	76	75½	75½	−½
PanhOil	154	12⅞	12½	12½	+⅛
ParamPic	92	35⅝	35	35⅛	+⅛
ParkeDa	25	40⅞	40½	40¾	+¼
ParmeleeTr	4	13	12⅞	12⅞	−¼
PatinoMin	61	5¼	5	5	+¼
Penick&F	16	51½	50	51½	+¾
PeninT	2	38½	38	38½	+⅛
Do pf	.50	22⅝	22½	22½	−½
PennDix	25	33⅞	33¼	33¼	
PennTex	71	18½	18⅜	18½	
Do pf	1	29⅝	29⅝	29⅝	+¼
PenneyJC	8	99	98	98	
Pennroad	62	14⅞	14¾	14¾	
PaGSand	1	53	53	53	
PaPw&Lt	8	48½	47⅝	47⅝	−½
Do pf	.80	110½	110½	110½	
Do pf	2.50	106	105¾	105½	
PaRR	98	25⅝	25¼	25¼	+¼
PaSalt	18	50	49	49⅝	+⅞
PeoplesGas	3	149¼	148½	148½	−½
PepsiCola	57	22	21⅝	21¾	−⅛
PetMilk	1	54	54	54	
PetrolCp	14	31⅞	31¾	31½	+1¼
PfeifferBr	1	6⅝	6½	6⅝	
Pfizer	31	42⅞	42¼	42½	−¼
Do pf	5.50	106½	106¼	106⅜	+⅜
PhelpsD	44	58	56¾	57¼	+½
PhilaEl	6	39⅜	39¼	39¼	+⅛
Do pf	.50	112	111	111	+⅛
Phil&Rdg	27	17¾	17⅜	17⅜	−⅛
Philco	17	34	33¾	33¾	−¼
PhilipMor	14	45	44⅞	44⅞	+¼
PhillPet	252	85⅜	82⅜	85⅜	+2½
PillsbyMill	10	58½	57¾	57¾	−1½
PitneyBow	1	45¼	45¼	45¼	+¼
PitCoke&C	5	25¼	24¾	24⅞	−⅛
PitConCoal	1	98½	98½	98½	+¼
PitForg	24	17¼	17¼	17¼	−¼
PitMetallb	3	38	38	38	
PitPlateG	14	80	79¼	79¼	−1
PitSc&B	6	7	7	7	
PitSteel	17	28¾	28⅛	28½	+⅜
Do pfA	1.00	81½	81½	81½	−¾
Do pr pf	1	89	89	89	−1
Pit&WVa	2	27¼	27	27¼	+¼
PittstonCo	14	38¾	37⅞	37⅞	−⅛
Pittstonpf	.20	151	151	151	−7¾
Plough	1	26¼	26¼	26¼	−⅛
PlymOil	14	31⅝	31	31½	+½
Poor&CoB	2	23⅞	23¾	23¾	−¼
PotomEPw	19	21¾	21½	21⅝	
Proct&G	3	99	98⅞	98⅞	+¼
PubSvColo	1	45¾	45⅝	45⅝	+⅛
PSvE&G	23	33⅝	33⅜	33⅜	−⅛
Pse&Gpf	1.10	104¼	104	104¼	−¼
Do pf	9	32¼	32⅛	32¼	+¼
PubSvInd	7	38½	38¼	38¼	+⅛
Do pf	2	115¼	115	115¼	+1
PublickInd	18	10	9¾	10	+¼
Do pf	.30	71½	71½	71½	
PugSP&L	29	23⅞	23⅛	23½	+⅛
Pullman	13	73¾	73	73¼	+¼
PureOil	86	38¾	38⅛	38¾	+½
Q					
QuakOats	11	33	32¾	33	+¾
Dopf	.50	150¼	150¼	150¼	−¼
QuakStO	10	31	30¾	31	+¼
R					
RCA	68	46	45⅝	45⅝	−¼
Dopf	2	85½	85	85	−¼
Raybest	3	56	55	55	−½
Rayonier	32	39⅞	38¼	39⅞	+1⅞
Raytheon	40	17½	17¼	17¼	−⅛
ReadingCo	2	34¼	34	34¼	+¼
ReedRBit	5	21⅛	21	21	
ReevesBr	5	15	14⅝	14⅞	+⅛
Reisprpf	1	8¾	8¾	8¾	−¼
ReliabSt	6	16⅜	16	16	
RelianMf	8	18⅞	18¾	18⅞	+¼
Dopf	.20	62½	62	62½	+1⅝
RepubAv	21	42¼	41⅝	42	+¾
RepubPict	42	8	7⅞	8	+⅛
Dopf	10	15	15	15	+⅜
RepubStl	96	48½	47¾	48⅛	+⅝
RevereC	2	72½	72	72	
RexDrug	7	10	9⅞	10	
ReynMet	37	51⅜	50	50	−¾
ReyTobB	15	53	52⅝	52¾	+¼
Dopf	.30	104¼	104	104	−¼
RheemMf	50	35½	35⅛	35⅜	+⅜
RhinePap	13	36	34⅝	35¾	+1⅛
Rhodeisan	72	6⅞	6⅝	6⅞	+¼
RichfldO	6	77¾	77	77	−¾
RitterCo	1	23¼	23¼	23¼	+¾
RKOPict	16	8¾	8⅝	8⅝	
RKOThe	220	11½	10½	11¼	+¾
RoanAnt	12	15¼	15⅛	15⅛	+⅛
RobFulton	10	28	27⅞	28	+⅛
RochG&E	2	44⅝	44⅝	44⅝	+¼
RockSpg	26	31¾	31¼	31¼	−¼
Rohm&H	1	405	405	405	−5
RohrAirc	6	25⅞	25⅝	25¾	
Ronson	6	13¾	13½	13¾	+¼
RotaryEls	4	44¼	43½	43½	−½
RoyalDut	84	85	84½	84¾	+⅝
RoyalMcB	17	30⅜	30⅛	30⅛	−⅛
Ruberoid	16	34⅞	34⅜	34⅜	−⅛
Ruppert	2	11¾	11¾	11¾	−⅛
S					
SafewaySt	53	56⅜	55¾	56¼	+⅛
Docvpf	1	122	122	122	+1½
Dopf	1.30	95	94¾	94¾	−¼
StJosLead	32	49⅝	49¼	49⅝	+⅜
StJosL&P	4	23	22⅞	23	
StLSanF	7	31½	31	31	+¼
Dopf	2	82	82	82	+⅞
StLSwest	.20	300	291	291	−14
Dopf	.20	155	155	155	
StRegisPap	27	43⅞	43	43⅝	+½
Dopf	.10	102½	102½	102½	
SanDiegoG	16	18⅝	18½	18½	−⅛
SangamoEl	2	31¼	31	31	−⅛
SavArms	9	13½	13⅜	13⅜	−⅛
Schenley	28	21	20¾	20¾	−⅛
Schering	37	53⅝	52⅝	52¾	−½
ScottPap	20	70	69⅝	69⅞	+½
ScovillMf	8	36⅜	36	36⅝	+¼
SeabALRR	19	74¾	73½	73½	−½
SeabFinan	5	36⅛	35⅞	36	−⅛
SeabOil	38	56⅝	56	56	
Seagrave	1	21⅛	21⅛	21⅛	−¾
SearsRoeb	79	36¼	35½	35¾	−⅛
SeiberRub	8	16⅝	16¼	16⅜	+⅛
Servel	9	6⅛	6	6⅛	+⅛
Dopf	1.00	56½	56½	56½	−½
ShamO&G	7	41½	40½	41½	+1½
SharonStl	8	45¾	44½	45	+⅜
Shattuck	2	10⅛	10	10	−⅛
SheaffP	1	24½	24½	24½	+⅛
ShellOil	22	65	64	64	+¼
SheilerMf	6	27¼	27	27	
SheratAm	10	15¼	14⅞	15¼	+¼
SignodeS	9	24¼	23½	23½	−⅛
Simmons	2	48	47⅞	48	+⅛
SimondsS	1	56	56	56	+½
Sinclair	76	57¼	56⅝	57⅛	+¼
SkellyOil	26	56¾	55¾	56⅜	+⅞
SmithAO	3	58¾	58	58	−¼
SmithCor	35	26⅜	25¼	26⅜	+1⅜
SmithDou	35	31	30½	31	+¼
Socony	30	64¾	64	64¾	+¾
SolarAirc	9	22½	22⅜	22½	+½
SoAmG&P	15	11	10⅞	10⅞	
SoCarE&G	5	18¾	18½	18½	−⅛
SoPRSug	3	27¼	27¼	27¼	−¼
SouCalEdis	10	51⅜	51¼	51⅜	+⅛
SouthernCp	91	19⅞	19¾	19⅞	
SouIndG	5	30	30	30	
SouNGas	14	34⅞	34½	34¾	−⅛
SouPac	26	56	55½	55½	−⅜
SouProd	240	37½	35¼	37⅜	+2⅛
SouRy	5	106¼	104	104	−2
Dopf	5	50¾	50⅝	50⅝	+⅛
SwestPS	3	27⅝	27½	27⅝	
Spalding	3	20½	20¼	20¼	−⅛
SparksW	5	5	4⅞	4⅞	−⅛
Spear&Co	4	5	5	5	+⅜
SpenChem	5	70¼	69½	69¾	−½
Dopf4.20	.10	100¾	100¾	100¾	−1¼
SpenKell	4	18⅞	18⅝	18⅝	
SperryRd	184	27⅛	26⅝	26¾	
Spiegel	14	16	15⅞	15⅞	
Dp4½	2800	83	83	83	
SquareD	9	52¾	52⅛	52½	+½
StdBrand	24	39⅞	39¾	39⅞	
Dopf3½	.70	90⅞	89½	89½	−½
StdCoilPd	14	12⅜	12¼	12⅜	
StdG&E	1	10	10	10	+¼
StdOilCal	108	91⅞	90⅜	91⅞	+1⅜
StdOilInd	120	51⅛	50⅝	51⅛	+⅜
StdOilNJ	116	152⅞	151	151⅜	−⅝
StdOilOh	51	48	47½	48	+½
StdRvEy	.20	13	14⅞	14⅜	−⅛
StanWar	18	17¾	17½	17½	−¼
Starrett.LS	2	45	45	45	+⅜
StauffCh	12	57	56⅝	57	
SterlDrug	13	58½	58	58	−¼
StevensJP	10	35⅝	34¾	34¾	−1⅛
StewWar	10	35⅝	34¾	34¾	−1⅛
StixB&F	3	21¾	21⅜	21⅜	−⅜
StokeB&F	3	21¾	21⅜	21⅜	−⅜
StokeVanC	5	20¼	20	20¼	+¼
Do pf*	1	20	20	20	
Stone&W	10	33⅝	33¼	33¼	−¼
StorerBrd	14	23¾	23⅝	23⅝	−⅛
StudPack	28	10¼	10	10¼	+⅛
SunChem	12	15½	15⅛	15½	+¼
SunOil	6	73½	72½	72½	−¼
Sunbeam	10	34⅝	34⅛	34½	
Sunray	201	23⅛	23	23⅛	+⅛
Do pf R	7	26½	26½	26½	
Do 2 pf	4	36¾	36¾	36¾	
SunshBis	2	77½	77	77	−¾
SunshMn	8	9⅞	9⅝	9⅞	+¼
SupOilCal	.40	995	990	995	+15
SutherPap	18	45½	45¼	45¼	−⅜
SweetsCo	3	22½	22½	22½	
Swift&Co	13	47⅜	47	47⅜	+⅛
SylvElPd	16	45⅞	45⅜	45⅜	−½
Dopf	.10	93	93	93	
SymGould	17	8⅞	8¾	8¾	−⅛
T					
Telautogr	26	33	31⅞	32¾	+1¼
TemcoAir	32	14⅜	13¾	14	−⅜
TennCp	3	51	50⅞	51	
TexasCo	71	125¼	124	124½	−⅜
TexGProd	44	43	42	42⅜	+¼
TexGSul	33	37⅜	37	37⅜	+½
TexIns	6	13⅜	13¼	13¼	
To pf	4	27	26	27	+1
TexPC&O	17	34⅞	33¾	34	+⅛
TexPLTr	15	10¼	10⅛	10¼	
TexUtil	25	36⅛	35¾	36	−¼
Textron	57	24¼	24	24⅛	+⅜
Do pf	2	24½	24	24½	+¼
ThatchGl	4	16½	16⅜	16⅜	−¼
Do pf	1.00	51¾	50⅞	51¾	+1
Thermoid	9	11½	11½	11½	+¼
Do pf	1.00	45¾	45½	45½	+¾
ThompPd	31	56⅛	55½	56⅛	+⅝
TideWatA	30	33⅞	33¾	33¾	
Do pf	1	27⅝	27⅝	27⅝	−¼
TimkRBe	3	72	71½	71½	−¼
ToledoEd	9	14¾	14⅝	14¾	+⅛
TraneCo.	1	46	46	46	+½
TranWAir	25	25¼	24⅝	24⅞	−¼
Transam	36	40⅞	40⅝	40⅝	
Transue&W	2	22⅞	22¾	22⅞	−¼
TriCont	17	25⅝	25⅜	25⅝	
Dopf	1	57½	57½	57½	−½
TruaxTra	20	27¾	27	27½	+½
TungSol	5	31¼	31	31¼	+¾
TwentCen	25	24⅜	24¼	24¼	−¼
TwinCity	3	16⅜	16⅜	16⅜	+¼
TwinCoah	12	12¼	12¼	12¼	
TXLOil	31	32⅜	31¾	31⅞	−¼
U					
Udylite	11	14⅝	14⅜	14⅜	−⅜
Underwd	4	36¼	35⅞	36¼	+¼
UnAsb&R	2	7½	7⅜	7⅜	−⅛
UnBag&P	1	97½	97½	97½	−1
UnCarbid	28	109¾	108	108	−1⅜
UnChem	3	26	25⅞	25⅞	−⅛
UnElMo	24	29¼	28¾	29	+⅛
Dopf	.10	111¾	111¾	111¾	
Dopf	.10	104	104	104	+1½
UnOilCal	30	53	52¼	52⅞	+½
UnPac	11	181	178½	179	−¾
Do pf	1	50½	50½	50½	+⅛
UnTankC	4	30½	30	30½	+⅜
UnitAirL	17	39	38⅝	38⅝	−⅛
UnitAirc	9	70¼	69	70¼	+1
Do pf	1	123	123	123	+2
UnitBisc	4	29⅝	29½	29½	−⅛
UnitBd&C	3	23¼	22¾	23¼	+¾
UnitCarb	8	51	50	50	−1⅛
UnCigWh	1	4¾	4¾	4¾	
UnitedCp	14	7	6⅞	7	+⅛
UntDy&Ch	29	23	22¼	22¼	+⅝
Dopf	.60	139⅛	138½	138½	−½
UnitElCoal	41	22⅝	22	22⅜	+⅜
UntEng&F	10	15⅝	15⅜	15⅝	+⅛
UnitFruit	25	53⅞	53⅜	53⅞	+⅛
UnGasCp	34	31¼	31	31	−⅛
UnGasIm	1	36	36	36	+⅛
UntIndCp	14	7¼	7¼	7¼	+⅛
UntM&M	16	19	18¾	19	+⅛
UnPkCMin	40	3	2⅞	3	
US&ForS	17	29⅞	29¼	29¼	−¼
USGypsm	1	305	305	305	+5
Dowi	9	61¾	61¼	61¼	+¼
USHoffM	8	32¼	32	32¼	+¼
USIndst	223	16¾	16⅝	16¾	+¼
Dopf	5	44	44	44	+¼
USLines	1	23	23	23	
USPip&F	14	24	23¾	24	+¼
USPlywd	14	40	39⅝	40	+½
DopfB	.60	103¾	103½	103¾	+¾
USRub	39	52¼	51¾	52	+⅛
Dopf	21.80	169	167	169	+2
USSmelt	9	57½	56½	57¼	+1½
Dopf	2	67¼	67	67¼	+¼
USSteel	166	57¼	56⅝	56⅝	
Dopf	4	166	165¾	166	+¼
USTob	2	19¼	19	19¼	
UnitStkyd	4	13	13	13	
Do2pf	8	10¼	10	10¼	
UnWlipa	119	2	1⅞	2	+⅛
UnivCycS	3	44¾	44½	44½	−⅛
UnivLfTb	7	33	32⅝	32⅝	−⅛
Univ Pict	1	28	28	28	−⅝
Dopf	.10	79¼	79¼	79¼	+1½
UtahP&L	1	51½	51½	51½	−¼
V					
VanNorm	10	17	16⅞	17	+¾
VanRaal	1	35	35	35	
VanadCp	19	44⅜	43¾	44¼	+¼
VertCSug	8	7⅛	7⅛	7⅛	+¼
VickChem	2	54½	54½	54½	
VictChWk	11	31⅛	30⅞	30⅞	−¼
Dopf3½	1.00	91½	91	91	+1½
VaCaroCh	2	37⅜	37⅜	37⅜	
Dopf	2	126¼	126	126¼	+¼
VaEl&Pw	14	40¼	39½	39½	−⅝
VirgRy	8	47½	47	47	
Do pf	2	33¼	32¾	33¼	+¼
ViskingCp	4	117½	116½	117½	+½
Do wi	2	39½	39¼	39¼	
W					
WaldorfSys	1	14½	14½	14½	
Walgreen	6	32	31⅝	32	
Walker.H	9	73¾	71½	73	+2
Walworth	20	14	13⅝	14	+¼
WardBak	8	16⅜	16⅜	16¾	+¼
WardellCp	33	12	11⅞	11⅞	
WarnBPic	5	19⅝	19½	19½	
WarnLam	27	42	41¾	42	+¼
WarrenFdy	7	97¼	95	95¾	+2¼
WarrenPt	27	69⅝	69	69½	+⅜
WashWatP	3	36¾	36⅝	36⅝	−⅛
WaukeshaM	2	28	27⅞	28	+¼
WayKnit	1	22⅜	22⅜	22⅜	+⅛
WaynePump	2	20½	20½	20½	−⅛
WelbiltCp	9	3⅞	3⅞	3⅞	−⅛
WesO&S	5	37	36⅝	36⅝	−⅛
Do pf	1.00	85¾	85¾	85¾	
WestIndS	6	22	21⅝	22	+½
WKyCoal	157	29⅝	27½	28⅞	+2
WPennEl	11	26⅜	26⅛	26⅛	−¼
WPennEl	11	26⅜	26⅛	26⅛	−¼
Do pf	.30	110¼	110¼	110¼	
WVaCoal	1	55	55	55	−1
WVaPulp	6	45½	44¼	45½	+1½
Do pf	.10	106½	106½	106½	
WestAirL	15	22½	22⅜	22⅜	−¼
WestAutoS	6	29¾	29¼	29¼	−¼
WestMary	9	52⅜	51½	51½	−⅞
Do 2 pf	1	72	72	72	−1
WestPac	29	67	65¾	67	+1⅛
WestUnTel	42	21¼	21	21¼	+⅛
WestgABk	50	30¾	29¾	30¼	+¾
WestgEl	249	58¾	58⅜	58⅜	+⅛
WheelStl	11	49¾	49¼	49½	+⅜
Do pf	1.00	100¼	100	100¼	+¼
WhirlSeeg	9	27¾	27⅜	27⅜	
Do pf	5	79½	78¾	79¼	+¼
WhiteDent	1	28½	28½	28½	
WhiteMot	7	38¾	38⅛	38⅛	+¼
Do pf	.70	101¾	100¾	100¾	+¼
WhiteSew	15	10¼	10¼	10¼	+⅛
Do pf	2	28	28	28	−⅛
WilcoxOil	4	33½	33	33½	+1
Wilson&Co	19	14¼	14	14¼	+¼
WinnDixie	23	25¼	25⅛	25¼	
WiscElPw	4	32¾	32⅝	32⅝	
WiscPSv	9	22¼	22⅛	22¼	+¼
WoodwardIr	9	36	35	35	−⅞
Woolworth	29	47⅞	47¼	47¾	−⅛
Worthingtn	12	46½	46⅜	46⅜	−⅛
Dopf4½	.40	96¾	96	96¾	+¾
Wrigley	7	91½	91	91½	
WyanWor	1	10¼	10¼	10¼	−¼
Y					
Yale&Tow	12	65¾	65	65¼	−¼
YorkCorp	25	24⅜	24⅛	24⅜	+⅜
Do pf	2	54¼	54	54¼	+¼
YngstSh&T	23	94⅜	93¼	93¾	+¼
YngstSDr	8	21⅜	21⅛	21⅛	−⅛
Z					
ZenithRad	4	140	139	139	+¾
ZonitePd	24	9	8⅞	8⅞	−⅛

NEW YORK, Jan. 5 (AP)—Approximate final total New York stock sales today, 2,110,000; previous day, 2,290,000; week ago, 2,188,330; month ago, 2,966,667; year ago, 5,297,140; two years ago, 1,536,367; Jan. 1 to date, 6,700,000; 1955 to date, 18,920,668; 1954 to date, 5,822,700.

What Stocks Did

NEW YORK, Jan. 5 (AP)—Comparative statistics today:

	Thurs.	Wed.	Tues.	Mon.
Advances	572	316	343	631
Declines	366	610	621	309
Unchanged	241	257	200	250
Total Issues	1,179	1,183	1,164	1,190
New 1955-56 Highs	14	8	26	34
New 1955-56 Lows	8	11	3	8

Dow-Jones Averages

STOCKS

	Open	High	Low	Close	Chg.
30 Industrials	484.24	487.25	482.31	484.02	+0.02
20 Railroads	160.89	161.72	160.04	160.55	−0.36
15 Utilities	63.61	63.90	63.45	63.64	+0.12
65 Stocks	170.94	171.90	170.23	170.80	−0.06

Transactions in stocks used in averages: Industrials, 260,100; Railroads, 76,800; Utilities, 38,100; 65 Stocks, 375,000.

BONDS

	Close	Chg.
40 Bonds	98.30	+0.07
10 Higher-Grade Railroads	100.02	+0.18
10 Second-Grade Railroads	99.56	+0.01
10 Public Utilities	96.82	+0.11
10 Industrials	96.83	−0.01

Commodity futures index 153.24, off 0.34.

Trend of Staple Prices

NEW YORK, Jan. 5 (AP) — The Associated Press weighted wholesale price index of 35 commodities today declined to 175.88. Previous day, 175.92; week ago, 175.73; month ago, 173.98; year ago, 174.24.

	1955-56	1954	1953	1952
High	177.14	175.49	181.72	195.20
Low	168.25	168.56	170.55	175.53

(1926 average equals 100.)

Chicago at a Glance

WHEAT—Weak; heavy profit taking.
CORN—Mixed; mostly lower.
OATS—Mixed; small price changes.
HOGS—Butchers 25 to 50 cents down; top $12.00.
CATTLE—Steers mixed, mostly lower; top $23.50.

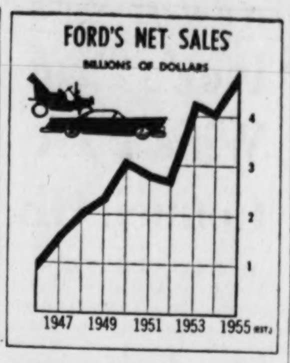

FORD'S SALES — Ford Motor Co.'s net sales went from $895 milion in 1946 to almost $5 billion estimated for 1955.

Stocks Fade off After Early Zest

Rail Sales Are Depressing To Many Issues; Coppers Up

By RADER WINGET

NEW YORK, Jan. 5 (AP)—An early promise of a general advance in the stock market today faded away by the close. Only slight headway was maintained at the finish of trading with prices spread over a range of around 3 points higher to 2 points lower.

The market began on a higher note, ending a two-day decline. By noon it faltered, and from that point on the path was mostly downward. Near the close, there was new selling in the railroads, and this depressed a number of key stocks. Chemicals were lower with the rails.

Coppers on the other hand displayed late improvement as the strike-bound Chilean copper industry began to stir with settlements that started sending men back to work.

IKE HAS NO SURPRISES

President Eisenhower's State of the Union Message to Congress brought out no surprises to Wall Street. The strings tied to a possible tax cut remained a matter to inspire caution in the stock market.

It was noted that the market turned quiet at noon when the President's message was released, and that time also marked the high point of the day's advance. From then on prices deteriorated.

The Associated Press average of 60 stocks closed unchanged at $178.50 after being up 60 cents at noon. It was off 80 cents yesterday and 90 cents the previous day. The industrial component was up 20 cents while railroads declined 50 cents and utilities advanced 30 cents.

VOLUME DECLINES

The list was composed to 1,179 individual issues of which 572 advanced and 366 declined with 14 new highs and 8 new lows for 1955-56 reached. The margin of plus signs was a good representation of the degree of advance in the market.

Volume stepped down to 2,110,000 shares as compared with 2,290,000 shares yesterday.

General Motors occupied its usual position at the top of the most active list of ⅛ at 44⅞. It was down ¼ yesterday.

Next came New York Central off 1¼ at 44⅞, Phillips Petroleum up 2½ at 85⅜, RKO Theaters up ¾ at 11¼, and Southern Production up 2⅛ at 37⅜.

Lower were Radio Corp. ¼, Allied Chemical 1, Union Carbide 1⅜, Libby McNeil ⅜, Paramount Pictures ½, Standard Oil (NJ) 1, and Southern Railway 2.

The American Stock Exchange was generally higher on volume of 660,000 shares as compared with 710,000 shares traded yesterday.

Corporate bonds were higher. U.S. government issues traded over the counter were higher.

16 Stocks In the Spotlight

NEW YORK, Jan. 5 (AP)—Sales, closing price and net change of the 16 most active stocks today:

Gen Motors	73,600	44⅞— ⅛
NY Central	29,500	44⅞—1¼
Phillips Pet	24,700	85⅜+2½
RKO Thea	24,600	11¼+ ¾
South Prod	24,500	37⅜+2⅛
Westing Elec	23,900	58⅜+ ⅛
US Indust	22,100	16⅝+ ⅛
Int Tel & Tel	21,400	30⅛+ ⅞
Gen Electric	20,900	55⅝+ ⅛
Sunray Oil	19,900	23⅛+ ⅛
Sperry Rand	18,300	26¾
US Steel	17,300	56⅝
Butler Bro	15,700	30⅛
West Ky Coal	15,700	28⅞+2
Oliver Cp	15,400	17 + ⅝
Panhand Oil	15,400	12½+ ⅛

AP Stock Averages

Jan. 5.

	30 Ind.	15 Rails	15 Util.	60 Stks.
Net change	+.2	—.5	+.3	—
Thursday	255.8	134.3	72.7	178.5
Prev. day	255.6	134.8	72.4	178.5
Week ago	255.8	136.1	72.7	179.1
Month ago	257.2	139.6	73.4	181.4
Year ago	204.9	117.9	67.9	150.8
1955-56 high	257.8	142.4	75.7	181.5
1955-56 low	203.1	114.9	67.2	148.8
1954 high	211.9	123.0	68.3	155.2
1954 low	143.9	77.8	55.4	108.0

Bond Averages

Compiled by Associated Press Jan. 5.

	20 Rails	10 Ind.	10 Util.	10 For.	10 L-Yld.
Net change	+.1	—	+.7	+.1	+.1
Thursday	97.1	96.6	96.7	84.8	102.9
Prev. day	97.0	96.6	96.6	84.7	102.8
Week ago	96.9	96.7	96.4	84.6	102.8
Month ago	97.4	97.5	96.4	85.1	102.6
Year ago	99.5	99.8	99.9	84.6	106.1
55-56 high	99.6	99.8	100.1	86.5	106.3
55-56 low	96.8	96.4	96.0	84.0	102.4
1954 hi	100.0	100.4	100.9	85.1	107.1
1954 low	94.2	97.4	96.6	80.6	103.2

Cotton Firms On New Crop

NEW YORK, Jan. 5 (AP)—Cotton futures featured strength in new crop deliveries today and closed 20 cents a bale lower to $1.85 higher.

Traders took a constructive viewpoint on pending new farm legislative proposals. Commission house demand and early buying in volume, credited to Memphis interests, found offerings scarce. This in turn induced professional covering.

While distant months closed at or near the best for the day, current crop deliveries sagged on liquidation and hedging. Traders talked of an average loan on the 1956 cotton crop around 30 cents a pound level, compared to 33.50 cents on the 1955 crop and considered prices for distant futures attractive on that basis.

Traders were also impressed by the possibility of additional voluntary cuts in acreage by farmers in return for government payments in cash or surplus commodities. There still was no news on sales of CCC cotton to the trade for export on which bids were opened late Tuesday.

	Open	High	Low	Close	Net Chg.
March	33.90	33.94	33.85	33.89	+ 1
May	33.25	33.30	33.22	33.25	— 1
July	31.85	31.89	31.77	31.79	— 4
Oct.	30.42	30.63	30.42	30.62	+25
Dec.	30.20	30.41	30.20	30.41	+26
March	29.95	30.26	29.95	30.26	+37
May	29.79	30.25	29.79	30.12b	+37

Middling spot 35.00n, unchanged.
b—Bid. n—Nominal.

New Orleans Cotton

NEW ORLEANS, Jan. 5 (AP)—Cotton futures were irregular here Thursday, with old crop months mostly lower under long liquidation and hedge selling. Next crop positions advanced on new buying. Closing prices were steady, $1.65 a bale higher to 5 cents lower.

	Open	High	Low	Close	
Mar.	33.91	33.91	33.86	33.90	+ 2
May	33.30	33.33	33.23	33.29	— 1
Jly.	31.86	31.91	31.80	31.82	— 1
Oct.	30.45	30.64	30.45	30.62	+ 4
Dec.	30.22	30.42	30.22	30.40b	+25
Mar.	30.07	30.16	30.07	30.23b	+29
May	29.82	30.00	29.82	30.09b	+33

b—Bid.
Middling spot 33.60.

Atlanta Spot Cotton

Report by Atlanta Cotton Exchange in cooperation with the U.S.D.A. Quotations are for mixed lots, equal to official standards, uncompressed in warehouse, basis middling 15-16" 34.40c per pound (unch. from the previous close). This is 50 on New York March futures, rounded to nearest five points, which closed Thursday at 33.89. Number of bales purchased, 520.

Prices in Cents Per Pound

GRADE AND COLOR	¾ inch	15/16 inch	1 inch	1 1/32 inch	1 1/16 inch
WHITE					
Gd. mid.	32.55	34.85	36.85	37.35	37.65
St. mid.	32.35	34.65	36.65	37.15	37.40
Middling	32.15	34.40	35.45	35.90	36.15
St.l.md.	29.90	31.90	33.15	33.65	33.90
Lw. md.	28.40	29.90	30.15	30.90	30.90
St.gd.or.	26.65	27.90	28.40	28.55	28.55
Gd ord.	25.15	26.15	26.75	26.75	26.75
SPOTTED					
Gd. mid.	29.90	31.90	33.40	33.90	34.40
St mid.	29.65	31.65	33.15	33.65	34.15
Middling	28.65	30.15	31.15	31.65	31.90
St l.md.	27.40	28.65	29.65	29.80	29.80
Lw. md.	25.15	26.15	26.50	26.50	26.50

STOCKS and BONDS
J. W. TINDALL & COMPANY
1614 Fulton National Bank Building
WAlnut 0720

FULL YEAR RATE
INSURED SAVINGS
ACCOUNTS
$5 to $10,000
SAVE BY MAIL
LEGAL FOR TRUST FUNDS
Convenience plus Availability
3¼%
CURRENT RETURNS
at
PEACHTREE FEDERAL SAVINGS
and Loan Association
3045 Peachtree Rd., Atlanta, Ga.
(At Buckhead) Phone EX 1511

Does Your Savings Account Give You--
Maximum Return—
Maximum Safety—
Current Rate Is
at 3½%
per annum
Every Account is Insured up to
$10,000.00
Write or Call
DeKalb County Federal
Savings and Loan Association
Shepard Bryan, Chairman Board
Bonneau Ansley, President
121 E. Ponce de Leon Ave.
Decatur, Ga.
C. Payne McMurry, Ex. V-Pres.
1246 Glenwood Ave., S.E.
Atlanta, Ga.

Defense Expansion Put at $171 Million

By BOB SIBLEY

Georgia industry has invested nearly $171 million in facilities to speed defense work since 1950.

From the outbreak of the Korean War through June 1955, Georgia firms have engaged in 93 such projects costing $170,999,000.

This figure does not include expenditures on transportation, utility and communication facilities, nor millions spent by industry on other than defense activities.

Merrill C. Lofton, U.S. Dept. of Commerce field manager in Atlanta, said the $171 million represents about 1 per cent of the $19,541,167,000 spent over the United States.

In the immediate Southeastern area—Georgia, Florida, Alabama, Mississippi, Tennessee and the Carolinas—industry spent $1,524,049,000 on 821 projects.

Expenditures in the other states were Alabama, $301,476,000; Florida, $343,559,000; Mississippi, $155,026,000; North Carolina, $181,473,000; South Carolina, $62,563,000, and Tennessee, $308,953,000.

Of the 821 projects, Alabama had 169, Florida 131, Mississippi 60, North Carolina 164, South Carolina 63 and Tennessee 141.

7,950,000 Passenger Cars

A combination of official and unofficial figures show the auto industry built approximately 7,950,000 passenger cars in 1955. And General Motors, Ford and Chrysler produced more than 7,592,000 of them.

Figures announced by the industry's "Big Three" show General Motors plants in the United States turned out 3,989,987; Ford 2,240,661 and Chrysler 1,361,835. These were record smashing totals in each instance.

In the production race between Chevrolet and Ford, the big GM producer finished first with a margin of more than 65,000 units. Chevrolet had 1,830,037 to Ford's 1,764,524. Buick was third with 781,296 and Plymouth fourth with 742,891.

Food Index Lowest in 5½ Years

Wholesale food prices as measured by the Dun & Bradstreet Index dipped slightly this week, reaching the lowest level in five and one-half years.

The index dropped from $5.97 a week ago to $5.95. It was the lowest since June 13, 1950, shortly before the beginning of the Korean War. A year ago, the index stood at $6.75.

The index represents the total cost at wholesale of one pound each of 31 foods in general use.

American Stocks

NEW YORK, Jan. 5 (AP)

Stock	Sales 100s	Close	Net Chg.
AcmeAlum	7	7	— ¼
AeroSup	5	3¾	
Ainsworth	4	9⅞	— ⅝
AlaGas	5	36¾	+ ¼
AlaPwpf	1.25	103	
AlliedArt	5	5¾	— ⅛
AlliedCon	6	13⅝	
AmBever	12	1¼	+ ⅛
AmMarac	7	8⅞	
AmSeal	2.50	15⅞	— ⅝
AnaconLd	1	3¼	— ⅛
AngLauA	31	11½	
ArkFOil	31	31⅞	+ ⅝
ArkLaGas	38	19½	+ ½
ArmstRubA	6	33½	— ¼
AroEquip	1	23⅛	— ¼
AtlCstLCo	1	47	+ ½
AtlasCpwt	27	19⅞	— ⅛
AtlasPlyw	2	10⅝	
AxeScience	37	9¼	
BaileySel	36	9½	
BaldSec	20	3⅝	+ ⅛
BariumStl	27	6⅝	— ⅛
BrazTrac	58	7⅝	+ ⅛
BrAmOil	32	36⅞	+ ⅛
BrownCo	46	18⅝	+ ½
BrownRub	7	15	+ ½
BuckeyePL	11	23½	+ ⅛
BunkHill	16	19¼	
BurmaMines	12	½	+ ⅛
BurryBis	7	6⅞	
C&CSuper	172	2	— ¼
Calg&Ed	27	21½	+ ⅞
CalElPw	7	14½	
CalvO&G	12	5⅛	— ⅛
CanSoPet	28	1⅝	— ⅛
CdnAtlOil	12	6½	+ ⅛
CdnMarc	47	6⅞	
CdnPetrof	19	25	
CansoNatGas	48	1¼	
CansoOilProd	14	2⅜	
CapTrans	7	11⅝	+ ¼
Catalin	22	9½	+ ⅛
CenExplor	28	5½	— ⅛
CessnaAir	38	27½	+ ⅛
ChiefCMng	10	⅝	
CoastCOils	32	2¼	+ ⅛
ColonialAirl	8	21⅝	— ⅝
ConnellyCont	6	4⅝	+ ⅛
ConGasUt	1	12⅝	
ConMng	6	37½	+ ¼
CornucGM	1	⅛	
CreolePet	6	69	— ⅛
CrownCPet	40	20	— ⅛
CrownDrug	22	2⅝	+ ⅛
CubAtlSug	173	14⅝	+1¼
DevonLOils	86	1⅝	+ ⅛
DomeExpl	11	5⅞	+ ½
DomStl&C	6	18	+ ⅝
Duraloy	1	6	
DuvalSul	14	37	+1¼
DynamAm	19	7½	+ ⅛
EastG&F	97	15⅝	
ElBond&S	63	29	— ⅛
EquityCp	124	4¼	
EurekaCp	12	1⅝	
FairchCam	17	23½	— ¼
FargoOils	65	2⅞	— ½
FlyingTiger	12	10	+ ⅝
FordCanA	9	132½	—1½
FordLtd	12	6	— ½
Fuller,GA	2	15⅛	— ⅝
GenPlywood	62	3	+ ¼
GiantYel	22	8	+ ⅝
GlenAld	72	15	— ½
GlenDisB	4	10¼	— ⅛
GoldCon	13	1¼	
GrayMfg	3	16⅝	+ ¼
GtAtl&P	.25	186½	+ ¼
GtLakO&C	17	1⅝	
HazelBish	10	6	+ ¼
Hazeltine	2	47½	+ ½
HeclaMin	11	11½	+ ½
HollGold	16	23½	— ⅝
HumbleO	8	126½	—1½
IllZinc	6	12	+ ⅝
ImpOil	21	39⅝	
InsNAm	4.00	108½	+ ¼
IntPetrol	24	29½	
InvesRoy	3	2½	
JupiterOils	24	2½	
KaiserMot	35	4⅛	— ¼
KingsCLt	11	14⅝	+ ¼
KirkLkG	6	½	
KroppF	3	3½	
KrovOils	6	1¼	+ ¼
LakeShM	7	4½	
LakeyFd	2	7¼	+ ¼
LaLand	23	97½	+2⅝
McDonAirc	13	25⅞	— ¼
McWillD	20	22¼	+ ¼
MeadJohn	1	28⅛	— ⅝
Menasco	8	5⅞	— ¼
MerrillPet	31	12⅝	+ ¼
MesabiIron	13	44¼	+1¼
MidStPet	3	11⅝	— ¼
MinCpCan	4	23¼	+ ⅝
Molybden	12	26	— ¼
NatBellH	25	3⅝	— ⅛
NatPet	72	3¼	
NatRubM	12	29½	+ ⅛
NatUnElec	3	2⅝	
NatUSRad	9	12⅝	— ⅛
NBritDOil	2.30	136	+1⅛
NJZinc	51	42½	+ ⅛
NMex&Ar	2	17¾	+ ⅛
NewPkMng	160	2⅞	+ ⅛
NoCdnOils	14	4½	
NoeastAirl	9	10⅝	
OlympR	18	7½	— ⅛
PacPetLtd	39	13⅝	
PancoastPet	10	1½	
PantepOil	39	5⅝	
Pepperell	5	89	+ ⅝
PiperAirc	12	12¼	+ ½
PolarisMn	5	3⅞	
RichmRad	23	8⅞	+ ⅛
RioGrVG	6	3	+ ½
RomeCbl	1	27¼	— ⅞
RooseveltF	1	13	
RoyalOil	7	13⅝	+ ¼
Ryer&Hav	1	6⅝	
StLawrCp	2	83⅝	+ ⅛
SapphPet	47	3	
SavoyOil	1	7⅝	
ScullinStl	1	38	— ⅝
SentinelRad	20	6⅝	+ ½
ShatDenn	3	10⅛	+ ½
SherwWm	13	107½	— ¼
SignalOilA	19	31½	
Simca	1	29½	+ ¼
SingerMf	4	40⅛	
Sonotone	4	5	
SoPennOil	17	33⅝	— ¼
StdOilKy	1	57	
StdPack	53	9½	— ½
StdPw&Lt	9	16½	+ ⅝
StdThom	3	4⅞	
SterlAlPd	3	16¼	— ⅝
SterlPrec	68	4⅜	+ ¼
SupTool	1	4⅝	+ ¼
TampaEl	5	25⅝	— ¼
Technico	33	12	
ThiokolCh	8	24⅛	— ⅛
TishReal	2	41½	—1¼
ToklanOil	6	8⅞	
TransEm	4	1⅝	—1-16
TriContwt	40	10¼	— ¼
UnexcellCh	8	6½	— ¼
UnitAircPd	16	6⅝	+ ¼
UnitShoe	19	57	+1½
USFoilB	35	38⅝	— ¼
UtahIdSug	2	4⅝	
VenezSyn	10	10⅛	+ ¼
VenezPet	.50	96	
WalthamWat	8	2	
Webb&Knapp	64	2⅝	
WoodleyPet	9	59	+2¼
WrightH	18	2 1-16	

NEW YORK, Jan. 5 (AP)—Approximate final total American Exchange stock sales today, 660,000; total stock sales year ago, 1,346,817. Approximate final total bond sales today, $40,000; total bond sales year ago, $99,000.

New York Bonds

NEW YORK, Jan. 5 (AP)—Over-the-counter U.S. Government Treasury Bonds:

			Bid	Asked	Net Change	Yield
T-2¼s	62-59	Dec.	96.15	96.18	No	2.80
T-2½s	69-64	Dec.	95.1	95.4	—.1	2.92
T-2½s	72-67	Dec.	94.25	94.28	No	2.83

NEW YORK, Jan. 5 (AP)—

Bond	Close	Net Chg.
NEW YORK CITY BONDS		
3s80	101¾	— ¼
CORPORATION BONDS		
AldensInc4½s70	103¼	— ¼
AlliedChem3½s78	103¾	+ ⅛
Alcoa3⅛s64	100⅝	+ ⅛
Do3s79	99¼	
AmAirlin3s66	96⅝	
Am&FP5s2030	92⅛	+ ⅝
Do4.80s87	78⅝	+ ⅛
AmT&T3⅞s87	131¾	
Do3⅞s73	103	
Do3¼s84	101	— ⅛
Do2⅝s75	94	
Do2⅝s80	93	— ⅝
AmTobacco3s62	99½	— ⅛
Do3s69	96⅛	
Armour5s84f	84¼	+ ⅛
AtlCstL4½s64	106⅝	+ ⅛
B&O5s75B	105½	
Do5s96M	103⅝	
Do4½s2010f	92½	— ⅝
Do4s75	104⅝	— ⅛
BellTPa5s60	104¼	+ ⅛
BethStl3¼s80	127½	
Bos&Me4s60	87½	
BufR&P4½s57st	97¼	+ ¼
BushTBd5s82f	100⅝	
CanPac4sperp	104⅝	— ⅛
Celanese3½s76	95	+ ⅛
CenGa4½sB2020f	88	
CenNYPow3s74	96½	+ ⅛
CenPac3⅝s68	100⅝	
CenRRNJ3¼s87	65	
Ches&O4½s92	123	— ⅛
Do3⅞s73	104¼	
Do3½s96D	101⅝	+ ⅛
ChiB&Q4s58	102¼	+ ¼
CMSP&P5s2055f	68¼	— ⅛
Chi&NW4½s99f	69⅛	+1⅛
ChiUnSta2⅞s63	98	—1
CinG&E2⅞s75	95	+ ⅛
CITFin3⅝s70	102¼	+ ⅛
Do2⅝s59	96	+ ⅛
CitiesSvc3s77	95¼	+ ⅛
CCC&StL4½s77	93¼	— ⅛
Do4s93	95	
ClevElIll3s70	100¼	
ColoF&I4⅞s66	146	+1
ColumGas3⅛s64	121	+ ⅝
Col&SoOhEl3¼s70	100⅝	+1¼
ComwEd3s77	98½	+ ⅛
Do2⅞s2001	92⅞	— ⅛
ConEdis3⅝s84	103	
ConRRCuba3s2001	14	+ ⅝
ContBak3s65	98½	
Crane3⅛s77	100	+ ⅞
CubaRRmtg4s70	23½	
DaytonP&L2⅞s75	93⅝	— ⅝
Del&Hud4s63	102	+ ⅛
DL&W4s-6s2042	94	+1
D&RGW4½s2018	101	+ ⅛
DetEdis3⅝s69	141⅛	+ ⅝
Do3½s80	100⅞	
Do3s70	99⅝	— ⅛
DetT&Tun4½s61	104⅝	
DowChm3s82	128⅛	— ⅞
DuqLt2⅞s77	94	— ⅛
EastTenV5s56	100	
Erie5s2020	79¼	+ ¼
Do4½s2015	77¾	
Firestone3s61	101	+ ¼
ForemDair4½s80	103	
GenDynam3½s75	107¼	+ ⅛
GenMotAcc4s58	101⅝	— ¼
Do3⅝s61	101¼	+ ⅛
Do3⅞s75	100⅝	
Do3¼s72	100½	— ¼
Do3s60	99⅞	
Do3s69	96	—1⅛
Do2⅞s64	95⅛	+ ⅛
GenMotCp3¼s79	101⅝	— ⅛
Grace&Co3½s75	108⅛	+ ⅛
GrnBay&Wdeb	23	
GulfM&O4s2044B	88	+ ⅛
HertzCorp4s70	117	— ⅛
Hud&Mrfg5s57	46	— ⅛
IllBellTel2⅞s81	91½	
IntMiner3.65s77	102⅞	+ ¼
JamesF&C4s59	99⅝	
LS&MS3½s97	88	+ ⅛
LehVal4½sB2003	88	—2
LehVTerm5s79	96⅝	— ⅛
LitMiami4s62	100	+ ½
Lockheed3¾s80	111	— ⅛
Lou&N3s2003	102¼	
Lou&N3⅛s2003	102⅛	
Do3⅜s2003	98⅝	
ManatiSug4s57	90	—1
MerrC&S4½s73	97	
MichConG3½s69	103	+ ⅛
MSP&SSMgm4s91	65½	
MoKanT5s67	88⅛	— ⅛
Do4½s78	88⅛	— ⅛
Do4s90	88⅛	— ⅛
MoPac5¼s49	140	—1
Do5s77	95⅝	
Do5s81	95⅝	— ⅛
Do4s75	131⅛	— ⅛
Mohawk&M4s91	75	+ ⅛
Mor&Es3¼s2000	67¼	+ ½
NashC&SL3s86	90	—3¼
NatDairy3s70	100⅛	
Do2⅞s70	96	+ ⅝
NatDist3⅜s74	99⅝	
NatTea3¼s80	108⅝	+ ⅝
NEngT&T4¼s61	103⅛	+ ⅛
NOrlM5½s54	99½	
Do5sB54	98⅝	+ ⅛
Do4½s56	98⅝	
NYCen6s80	103⅝	+ ⅛
Do5s2013	89⅞	+ ⅛
Do4½s2013	81⅝	— ⅛
Do4s98	75⅝	
NYCenLS3½s98	73¼	
NYCenMC3½s98	74⅝	+1⅛
NYCLack&W4s73	73¼	+1¼
NYNH&H4½s2022	68⅝	+ ⅛
Do4s2007	73	
NYO&W4s92	7¼	
NY&Put4s93	75¼	+ ⅛
NYTel3s89	95⅝	+ ⅛
Do2⅝s82	92	+ ⅛
NorNatG3¼s73	101⅝	+1⅛
NorPac4½s2047	107	— ⅛
Do4s97	108⅛	+ ⅛
Northrop4s75	105⅛	+ ⅛
OrWshRRN3s60	100	— ⅛
PacG&E3⅝s87	103⅝	
Do3¼s84W	98½	+ ⅛
Do3¼s84X	98⅝	+ ⅛
Do3s70	99	+ ⅛
Do3s74	97⅝	+ ⅛
Do3s79	96½	+1
PacT&T3⅝s91	105⅝	+ ⅛
PenPw&Lt3s75	96⅝	+ ½
PenRR5s68	109⅝	— ⅛
Do4½s60	106	
Do4½s65	106½	— ⅛
Do4½s81	104½	— ⅛
Do4¼s84	104⅝	+ ⅛
Peoria&E4s60	99½	
PitPlateG3s67	99⅞	— ⅛
RCA3½s80	111½	— ⅛
StLSF4½s2022f	93¾	
Do4s97	100	+ ¼
StLSw2nd4s89	105¾	+ ⅛
ShellUn2½s71	92¼	— ⅝
SoBellTT3s79	97¼	+ ⅛
SoCalEd3¼s70	115⅝	+ ⅛
SoIndRy 2⅞s-4¼s94	83¼	+ ⅛
SoPac4½s69	105⅝	+ ⅛
SoPacOr4½s77	106⅝	+ ⅛
SouthRy5s94	129	
Do4s56	100⅛	
Spokint 4½s2013f	100	+2
StdCollP5s67	96½	+ ½
StdOInd3½s82	116⅝	+ ⅛
StdONJ2⅝s74	96⅝	— ⅛
Do2⅝s71	92¼	— ⅛
TerRRASL 4s2019	113	— ⅛
TexCorp3s65	100⅞	
Tex&P3⅞s85	103	
ThirdAve5s60f	29¼	+2½
Do4s60f	76⅝	+ ⅛
Tol&OhC3⅞s60	99⅝	+ ⅛
UnOilCal3s75	107¼	+ ⅛
UnGsCp4⅝s72	104⅝	
Do3½s72	70⅞	+ ⅛
VaEl&P3⅝s81	102	—1
VirgRy3s95	79¼	—1
WestPP3½s66	103¼	— ⅞
WShore4s2361	70¼	
Do4s2361reg	69½	
WatchLt3½s67	102⅝	+ ⅞
WheelSt3⅝s75	107	+ ⅛
WisC4½s2029f	79½	— ½
Do4s2004	79⅝	— ½
FOREIGN BONDS		
Austral3½s66	96	+ ⅛
Do3⅝s62	96½	
Belgium4s64	101⅝	— ⅝
Brazil8s41st	70	+ ⅛
Do6½s26-57st	66	
Do5s51st	64½	+ ½
Do3⅜s81	86⅝	+ ½
Canada2⅝s74	97⅛	— ⅛
Chile3s93	45	— ¼
Colom3s70	64¼	
Cuba4½s77	112	
German7s49	125½	— ½
Do 5½s 65	118½	— ½
Germany5s80	93	— ¼
Greek6s68	21	+ ½
ItalCCon3s77	62⅝	
Japan5½s75	99½	— ⅛
Norway4¼s 65new	101¼	
Polnd as4½s68f	12½	+ ⅞
RhineWst6s52xf	147⅝	— ⅛
Do6s53xf	147⅝	—1
TokyoEL6s63st	97⅝	—1

NEW YORK, Jan. 5 (AP)—Approximate final total New York bond sales today, $3,600,000; previous day, $4,570,000; week ago, $3,685,000; month ago, $4,139,600; year ago, $6,305,000; two years ago, $3,630,500; Jan. 1 to date, $12,040,000; 1955 to date, $25,675,000; 1954 to date, $13,395,000.

Bell Charting $42 Million State Projects

Southern Bell Telephone Co. will spend a record $42 million on new construction in Georgia during 1956.

C. M. Eberhart, district manager, said the figure represents a $12 million increase over 1955 expenditures.

Southern Bell will spend $21 million in the Atlanta area during 1956, providing 27,000 new phones, Eberhart said. This expenditure compares with $12.8 million in 1955.

The second and third steps in changing Atlanta's central office names and numbers to the new nationwide telephone numbering system are planned during the year.

The second step, involving the change of 71,000 more telephone numbers and eight central office names, will take place May 20. The third and final phase is planned during the latter part of 1956.

$1 Billion Rise In Electronics Seen for '56

The United States electronics industry sales will rise to $10.8 billion in 1956, a Sylvania Electric Products, Inc., official predicted here Thursday.

B. K. Wickstrum, vice president and director of sales, said this figure will mean a billion-dollar increase over 1955.

"And," Wickstrum declared, "the South is receiving an ever-increasing share of electronics industry expansion."

Wickstrum, in Atlanta with vice president Frank J. Healy for sales conference, said he believes the industry's volume will exceed $15.6 billion by 1960 and $22 billion by 1965.

Describing electronics as "the world's fastest growing major industry," Wickstrum said the predictions are based on "realistic projections of trends that already have become well established."

The Sylvania official said the estimates are substantially larger than those prepared by the company in 1955.

Sears Reports Sales Records

CHICAGO, Jan. 5 (AP) — Sears, Roebuck & Co. reported record-breaking sales for December 1955, and for the 11 months ended December 31.

Sales in December totaled $424,235,756, up 8.4 per cent from $391,181,450 a year earlier. Sales for the 11 months ended Dec. 31 totaled $3,223,266,123, up 11.6 per cent from $2,887,415,296 in the like 1954 months.

Naval Stores

SAVANNAH, Ga., Jan 5 (AP)—(USDA) Rosin—Dull trading totaled 496 drum equivalents including one lot at export. Domestic inquiry fair; export inquiry practically out of the picture. Sales. fob plants: Drums, WG 8.48, N 9; bags, WW 8.65. Export drums, fas: WW 8.82.

Turpentine—Tank cars, 10,000 gallons 55¾ to 56¼, average 56 cents.

LIVESTOCK

ATLANTA HOGS AND NORTH GEORGIA CATTLE (USDA-GDA)

North Georgia cattle, (Wednesday's auctions) receipts totaled 600 cattle and 375 calves. Cows made up about 30 per cent of receipts. Trading fairly active and demand good. Slaughter steers and heifers steady, cows steady, spots 50c lower, bulls steady, calves weak to $1.00 lower, vealers steady. Stocker classes about steady. Good 550-800-lb. slaughter steers and heifers $16.00-18.00, commercial steers $13.75 to $16.00, commercial heifers $13.50-15.25, utility steers and heifers $11.75-13.75, canner and cutter $9.00-12.00. Utility slaughter cows $10.25-12.00, cutters $9.00-10.50, canners $7.50-9.50. Utility and commercial bulls $13.00-14.50 canner and cutter $10.00-13.00. Good slaughter calves $16.00-18.00, commercial $14.00-16.75, utility $12.00 to $14.50, cull calves $8.00-11.75. Commercial, good and choice vealers $17.50-31.50. Good and choice stocker and feeder steers $15.50-16.50, common and medium $12.00-15.00, inferior and common heifers $9.00-11.00. Good stocker calves $15.50-16.50, common and medium $12.00-15.00, inferior calves $9.00-11.50. Inferior and common stock cows $8.00-10.50.

Estimated receipts packing plants Atlanta area 400 cattle, 250 calves and 2,200 hogs. Hog market 25c lower Thursday. Bulk of mixed U.S. Nos. 1 and 2 190-220-lb. barrows and gilts $12.00, with sorted U.S. No. 1 at $12.25-12.75. U.S. No. 3 and medium grade these weights $11.50, 160-185 lbs., $11.50, 135-155 lbs., $11.00, 100-135 lbs., $11.00, 225-440 lbs., $11.75, 245-270 lbs., $11.50, 275-290 lbs., $11.00, 295-350 lbs., $10.50, 355-500 lbs., $9.50, sows 180-350 lbs., $10.50, sows 350 lbs. and up $9.50.

SOUTHEASTERN HOG MARKET (USDA-GDA)

THOMASVILLE, Ga., Jan. 5 (AP)—Estimated livestock receipts totaled 650 cattle, 200 calves and 4,500 hogs at major packing plants at Albany, Moultrie, Thomasville, Tifton, Dothan and Jacksonville. Hogs slow, unevenly weak to 50 lower. In composite transactions at major plants, mixed U.S. Nos. 1-3 soft, semi-hard and hard 180-240-lb. barrows and gilts 11.50-12.10, some 11.25, sprinkling 200 to 240-lb. selections sorted for No. 1's around 12.35 at Tifton. Mixed grades 160-180 lbs. in the area 10.50-11.25, 140-160 lbs., 9.25-10.25, 240-270 lbs., 10.75-11.50, 270-350 lbs., 9.50-11.00. At country sales Wednesday in South Georgia, Florida and southeast Alabama 180-240-lb. barrows and gilts 11.55-11.85.

CHICAGO LIVESTOCK

CHICAGO, Jan. 5 (AP)—(USDA)—Salable hogs 20,000; slow, generally 25-50 lower on butchers; least decline on weights under 220 lbs. and over 280 lbs.; sows mostly 25 lower; receipts comprised of mostly mixed lots No. 2 and 3s 220-280-lb. butchers with average weight around 240 lbs.; most mixed grade lots No. 1 to 3s 180-220-lb. butchers 11.00-11.75; mostly No. 3 grade at 11.00-11.25; a few hundred head mostly No. 1 and 2s these weights 12.00; No. 1 grade lots under 230 lbs. absent; most mixed No. 2 and 3s 230-250 lbs. 10.25-11.00; a few lots No. 1 and 2s 230 lbs. to 11.25; most 260-290 lbs. 9.75-10.25; a few lots 300-320 lbs. 9.00-9.75; most 350-600-lb. sows 8.00-9.25; a few lots sorted under 350 lbs. to 9.50

Salable cattle 4,000; salable calves 400: steers around 1,150 down moderately, active and mostly steady; a few sales strong to fully 25 higher; heavier steers slow, steady to 25 lower; heifers steady to 50 lower; cows steady to fully 25 lower; bulls active, steady to 25 higher; vealers and stockers and feeders steady; a load of prime 1,175-lb. steers 23.50; a load 1,205-lb. steers prime with a choice end 22.75; a few choice to low prime 950-lb. yearlings 22.25 and 22.50; most good and choice steers 16.00-22.00; 1,300 lbs. down; a load of 925-lb. utility Holstein steers 13.25; choice and prime heifers 19.00-22.00; good to low choice 15.00-18.50; utility and commercial cows 10.50-13.25; canners and cutters 9.00-11.00; bulk utility and commercial bulls 14.50-16.00; vealers 29.00 down; a few good 565-lb. yearling stock steers 18.25; a few common and medium stockers 10.00-15.00.

St. Marys Asks Rail Line Okay

WASHINGTON, Jan. 5 (AP)—The St. Marys Railroad Co. today asked the Interstate Commerce Commission for permission to build 21 miles of new track in Georgia.

The construction would extend the line from Kingsland to Folkston and establish a freight interchange point at the latter place with Atlantic Coast Line Railroad.

Sugar Futures

NEW YORK, Jan. 5 (AP)—World sugar futures were steady today on trade and commission house buying. Domestic futures were dull. The domestic raw market turned quiet. Demand for refined was slow.

Domestic futures No. 6 closed 1 lower. Sales 23 contracts.

	High	Low	Close
July	5.48	5.48	5.47b

World futures No. 4 closed 2 higher. Sales 118 contracts.

	High	Low	Close
March	3.24	3.23	3.24b
May	3.24	3.23	3.24
July	3.24	3.23	3.24b
Sept.	3.24	3.23	3.24b

Raw sugar spot 5.83n.
b—Bid; n—Nominal.

AVISCO (R) | AMERICAN VISCOSE CORPORATION

Dividend Notice

Directors of the American Viscose Corporation at their regular meeting on January 4, 1956, declared a dividend of fifty cents (50c) per share on the common stock, payable on February 1, 1956, to shareholders of record at the close of business on January 18, 1956.

WILLIAM H. BROWN
Vice President and Treasurer

Business in Brief

Rich's, Inc., of Atlanta was one of 23 grand award winners for "especially noteworthy contributions to the retail advertising picture during 1955." Retail Advertising Week made the awards.

DISTRICT MANAGER
William D. Smith has been appointed district manager in Atlanta for Zurn Southern Services, Inc.

AVIATION EDITOR
Robert B. Hotz, editor of Aviation Week, will discuss "Airpower in the Atomic Deadlock" at the Lockheed Management Club of Georgia's Jan. 10 meeting at the Progressive Club.

DUKE ELECTED
G. L. Duke of the G. L. Duke Co. in Atlanta has been elected to membership in the Tire Retreading Institute.

COURSE COMPLETED
Charles (Chuck) Bowcock of Atlanta has completed Delta Air Lines' flight engineers' training course here and is now a second officer, based in New Orleans.

CPAS HONORED
Seven Atlanta area certified public accountants have been elected members of the American Institute of Accountants. They are Robert A. Cumbie, Rob B. Day, Henry S. Harris, Marshall R. Lane, Frank S. Roberts, Peter F. Seedyke and Alvin E. Waldron Jr.

ACCOUNTS MANAGER
John C. Caley has been named manager of national and fleet accounts in the Southern Division office of Mack Trucks, Inc., in Atlanta.

GOING TO CONVENTION
Arthur Weiss, president of Acme Sales Co., Inc., in Atlanta, will attend the national convention of the American Rack Merchandisers Institute in Chicago Jan. 14-20.

TRAVELERS ELECT
John K. Lyman has been elected president of The Southeastern Travelers Club. Other new officers include Sidney G. Clark, vice president; H. Kenneth Adams Jr., treasurer, and Maurie Weitekamp, secretary.

BUSSEY HONORED
Gordon Bussey has been named president of the Atlanta Food Brokers Assn. Other officers include W. Al Brim, vice president; Max J. Goldstein, secretary; Roy Monahan, treasurer; Bill Campbell, executive committee chairman, and Roy Madden, executive committeeman.

ASSISTANT SALES CHIEF
James S. Savage Jr. of Atlanta has been appointed assistant sales manager of the Retail Stores Division, The Aluminum Cooking Utensil Co., Inc., of New Kensington, Pa.

BUDGET SALES CHIEF
C. C. Edwards, former budget supervisor of Seiberling Rubber Co.'s Atlanta sales office, has been named budget sales manager of the company.

JOINS PRACTICE
Orville G. Harrington has become associated in the general practice of law with Hugh G. Head Jr. and Leonard J. Hanna, with offices in the Fulton Bank Building.

MUNFORD TO SPEAK
Dillard Munford of Atlanta, president of Munford Stores, Inc., will address the Athens Exchange Club at 1 p.m. Monday at the Georgian Hotel. Munford is a newly elected director of the National Assn. of Manufacturers for Georgia.

AROUND THE CORNER FROM Everywhere!
SPECIAL SEAFOODS TODAY
DINNERS FROM $1.60
Herren's
84 LUCKIE STREET

EXPERIENCED FIRE and CASUALTY SPECIAL AGENT

to travel Georgia, Tenn., So. Carolina. Our company is rated "A" (Excellent) in Best's. Write R. R. KAPLAN, our President, giving age, experience, and salary desired. All replies confidential. STATE FIRE AND CASUALTY CO., 8268 N. E. 2 AVE., MIAMI 38, FLA.

Southern Federal Savings & Loan Association of Atlanta

ATLANTA, GEORGIA

Statement of Condition as of December 31, 1955

ASSETS		LIABILITIES	
First Mortgage Loans	$19,301,466.80	Savings Accounts	$21,048,798.48
Loans on Savings Accounts	69,960.60	Advances from Federal Home Loan Bank	None
Real Estate Owned and in Judgment	None	Borrowed Money	None
Investments and Securities	1,401,600.00	Loans in Process	3,245.08
Cash on Hand and in Banks	1,520,370.68	Other Liabilities	5,173.21
Furniture and Equipment, Less Depreciation	45,143.10	Reserves and Undivided Profits	1,285,073.57
Deferred Charges and Other Assets	3,749.16		
TOTAL	$22,342,290.34	TOTAL	$22,342,290.34

Total Dividends Paid Members Since Organization $4,055,694.00
JOHN L. CONNER, President

Standard Federal Savings & Loan Association

48 BROAD STREET, N. W. (GRANT BUILDING)
ATLANTA 3, GEORGIA — TEL. MU. 8-6619

COMPARATIVE STATEMENT OF CONDITION 1945-1950-1955

ASSETS	Dec. 31, 1945	Dec. 31, 1950	Dec. 31, 1955
First Mortgage Loans and Contracts	$4,215,346.81	$14,480,189.31	$20,417,406.39
Loans Secured by Shares	170.00	51,715.77	25,032.97
Leasehold Improvements	None	None	13,131.35
Stock in Federal Home Loan Bank	50,000.00	200,000.00	450,000.00
U. S. Government Bonds	302,900.00	315,159.00	764,469.05
Cash on Hand and in Banks	218,020.53	760,112.71	2,722,395.90
Office Furniture and Fixtures	3,353.55	14,259.45	21,235.94
Other Assets	2,753.38	15,122.21	40,201.52
TOTAL	$4,792,544.27	$15,836,558.45	$24,453,873.12
LIABILITIES			
Savings Accounts	$4,293,693.61	$14,168,360.04	$22,042,022.69
Advances (Fed. H.L. Bank and Banks)	235,000.00	500,000.00	None
Loans in Process	8,391.28	72,263.60	128,793.92
Advance Payments by Borrowers	129.44	2,652.66	8,819.61
Deferred Credits, Other Liabilities	35,203.46	68,336.82	7,067.37
Reserves and Undivided Profits	220,126.48	1,024,945.33	2,267,169.53
TOTAL	$4,792,544.27	15,836,558.45	$24,453,873.12

OFFICERS
DR. IRWIN T. HYATT, President
C. A. LITTLE, Vice President
SIDNEY L. DANIEL, Vice President and Treasurer
J. L. R. BOYD, Vice President and Secretary
W. J. PARKER, JR., Vice President
J. E. VARNER, JR., Vice President
MRS. QUINN CHAMBERS, Assistant Treasurer
TRUMAN BLASINGAME, Assistant Treasurer

BOARD OF DIRECTORS
DR. IRWIN T. HYATT
C. A. LITTLE
SIDNEY L. DANIEL
J. L. R. BOYD
HAROLD E. MARCUS
E. B. TOWNSEND
PAUL LOGAN
DR. HENRY A. ROBINSON
DR. L. N. TURK

Late Selling Clips Grains

CHICAGO, Jan. 5 (AP) — Most grains ended lower on the Board of Trade today when selling pressure expanded in the last two hours of active trading.

Prior to the selloff, the entire market had gone ahead with wheat and corn in the lead. Rye was the first grain to turn weak, running into profit taking after all futures had set new seasonal highs.

Profit taking then appeared in wheat. Soybeans backed down quickly, partly reflecting the fact there has not been much demand for cash soybeans being delivered on January contracts. Feed grains resisted the selling.

Wheat closed ⅞-1⅜ lower, corn ½ lower to ⅝ higher, oats ⅛ lower to ¼ higher, rye 1 to 2 cents lower, soybeans 2½ lower to 1 cent higher and lard 10 to 20 cents a hundred pounds lower.

CHICAGO GRAIN QUOTATIONS

CHICAGO, Jan. 5 (AP)—

	Open	High	Low	Close	Prev. Close
WHEAT—					
Mar.	2.12¼	2.13	2.10⅝	2.10¾	2.12
May	2.08⅝	2.09⅜	2.07¼	2.07⅜	2.08¼
July	1.99⅝	2.00	1.98½	1.98¾	1.99⅞
Sept.	2.02	2.02¼	2.00¼	2.00⅝	2.01⅞
CORN—					
Mar.	1.30½	1.31¼	1.29⅝	1.29¾	1.30⅛
May	1.33⅝	1.34⅛	1.32⅞	1.33	1.33⅜
July	1.37	1.37⅜	1.36	1.36	1.36⅞
Sept.	1.35⅝	1.36⅛	1.35¼	1.35¼	1.34⅞
OATS—					
Mar.	.66¾	.67⅛	.66⅛	.66¾	.66⅝
May	.65⅝	.66¼	.65⅜	.65⅝	.65⅝
July	.64⅛	.65¼	.64⅛	.64⅛	.64⅜
Sept.	.66	.66⅝	.65⅝	.65⅞	.65⅝
RYE—					
Mar.	1.25⅜	1.26	1.23¼	1.23¼	1.25
May	1.24⅝	1.25½	1.22⅝	1.22¾	1.24⅝
July	1.21½	1.22½	1.20	1.20¼	1.21¼
Sept.	1.22	1.23	1.20½	1.20½	1.22
SOYBEANS—New Contracts					
Jan.	2.40	2.41⅝	2.38⅝	2.38⅝	2.41
Mar.	2.44⅝	2.45⅝	2.42½	2.42½	2.44⅝
May	2.45½	2.47	2.44⅝	2.44⅝	2.46
July	2.44½	2.45½	2.43½	2.43½	2.43⅝
Sept.	2.34½	2.35⅝	2.34	2.34⅝	2.33⅝
SOYBEANS—Old Contracts					
Jan.	....	....	....	2.37¾	2.37½
LARD—					
Jan.	10.95	10.95	10.77	10.77	10.95
Mar.	11.40	11.40	11.20	11.20	11.37
May	11.75	11.75	11.55	11.55	11.75
July	12.02	12.02	11.90	11.90	12.02
Sept.	12.30	12.30	12.20	12.20	12.30
SOYBEAN OIL—					
Jan.	11.35	11.39b	11.23	11.25	11.37b
Mar.	11.22	11.24	11.09	11.10	11.25
May	11.20	11.20	11.05	11.05b	11.20
July	11.15	11.15	11.01	11.01b	11.15b
Sept.	10.89	10.89	10.78	10.79	10.90
SOYBEAN MEAL—					
Jan.	50.50	50.50	50.00	50.00	50.50b
Mar.	51.25	51.35	51.00	51.00	51.25
May	52.60	52.60	52.20	52.20b	52.50b
July	52.70	52.70	52.30	52.30b	52.65b
Aug.	52.70	52.70	52.40a	52.35b	52.70

b—Bid; a—Asked.

Cash Grain

CHICAGO, Jan. 5 (AP)—Cash wheat was easier Thursday; basis unchanged; receipts 8 cars. Corn was firm; basis 1 lower; bookings 15,000 bushels; receipts 118 cars. Oats were steady; basis steady to ½ lower; receipts 18 cars. Soybeans receipts 5 cars.

ST. LOUIS, Jan. 5 (AP)—Wheat 22 cars, 1 sold, No. 1 hard 2.19¾.
Corn 33 cars; 11 sold, No. 2 yellow 1.31¼, No. 3 yellow 1.26¾-1.28¼, No. 4 yellow 1.23¾.
Oats 3 cars, 1 sold, No. 2 red 70.

Treasury Statement

WASHINGTON, Jan. 5 (AP)—The cash position of the Treasury compared with corresponding date a year ago:

DEC. 30, 1955

Balance	$ 4,544,518,561
Deposits fiscal year July 1	29,471,151,448
Withdrawals fiscal year	36,385,151,125
Total debt (x)	280,821,613,238
Gold assets	21,690,225,178

DEC. 31, 1954

Balance	$ 5,179,536,125
Deposits fiscal year July 1	25,979,687,009
Withdrawals fiscal year	34,166,602,255
Total debt	278,783,756,577
Gold assets	21,712,306,402

(x) Includes $474,030,456 debt not subject to statutory limit.

Poultry

ATLANTA LIVE POULTRY (USDA-GDA)

Live poultry, broilers or fryers weaker following price decline of 1c per pound at country points. Supplies adequate for present needs. Heavy type hens firm supplies equal to present demand. Prices paid delivered and weighed in Atlanta, broilers or fryers 2½-3 lbs. (small lots 3-35 coops) 23-24c, mostly 23c; heavy type 26-28c, light type too few to report, roosters 12c. Ready-to-cook poultry market about steady, demand fair. Prices to retailers drawn ice packed mixed sizes broilers or fryers (small lots) 34-37c, hens over 3½ lbs., 43-48c, mostly 43-45c; under 3½ lbs., 35-42c, mostly 38c.

NORTH GEORGIA LIVE POULTRY (USDA-GDA)

North Georgia live poultry market: Broilers or fryers weaker. Demand fair but improved at the lower prices. Supplies ample. The higher reported prices were paid 24 hours ending 10 a.m. today broilers or fryers 2½-3¼ lbs. at farms 20½-22½c, mostly 21c; f.o.b. plants 22-23c, mostly 22c. Hens, heavy type firm and while demand was somewhat limited it exceeded the present light offerings. Light type hens weak and freely offered to only fair demand. Prices paid at farms heavy type hens 26c, f.o.b. plants heavy type 26-28c, mostly 27-27½c; light type 15-18c, mostly 17-18c.

NEW YORK POULTRY

NEW YORK, Jan. 5 (AP)—(USDA)—Live poultry receipts light. Demand fair. Market nominal. By express: Broilers or fryers, reds 3-4-lb. average Delaware 29-30. Caponettes, rocks 4½-5 lbs. 35-38, rock pullets 4-4½ lbs. 42; crosses 3-4 lbs. 34-35.

Dressed poultry: Turkeys largely nominal; squabs and ducks steady. Turkeys, fresh, ice-packed, young toms 24-26 lbs. 43½-44, 26 lbs. and up 43½-44.

Butter and Eggs

ATLANTA EGG MARKET (USDA-GDA)

Egg market weaker. Trading irregular. Prices unchanged to as much as 2c lower on some grades. Buyers cautious and taking supplies for immediate needs only. Undertone weak. Prices paid local shippers by Atlanta first receivers cases included delivered to Atlanta (min. 60 per cent AA quality including min. 10 per cent AA quality) large white 55-57c, mostly 57c; large brown too few to report. Medium 52-53c, mostly 53c; small 45c. Prices to retailers consumer grades commercially graded cases included loose basis (AA quality and/or special marks) large white 62-68½c, mostly 62-63c; large brown too few to report, medium 58-63c, mostly 58-60c; small 50-54c. Grade A large white 61-65c, mostly 61-62c; large brown or mixed 58-64c, mostly 58-59c; A medium 57-62c, mostly 57-59c; A small too few to report. B grades too few to report.

NEW YORK, Jan. 5 (AP)—(USDA)—Wholesale egg prices were steady to firm Thursday. Receipts 30,566. (Wholesale selling prices based on exchange and other volume sales). New York spot quotations follows: Includes midwestern: Mixed colors: Extras (48-50 lbs.) 53-54½; extras large (45-48 lbs.) 52½-53; extras medium 52-52½; smalls 45-46; standards large 51-52½; dirties 40-43; checks 40-43½. Whites: Extras (48-50 lbs.) 56-57; extras large (45-48 lbs.) 55-56; extras medium 53-54. Browns: Extras (48-50 lbs.) 55-56½. Includes nearby: Whites: Top quality (48-50 lbs.) 61-63; mediums 57-58; smalls 47-47½. Browns: Top quality (48-50 lbs.) 59-61; mediums 54-55; smalls 47-48.

NEW YORK, Jan. 5 (AP)—(USDA)—Butter about steady. Receipts 6,892,290. Prices unchanged.

Cheese steady to firm. Receipts 303,297. Prices unchanged.

CHICAGO, Jan. 5 (AP)—Butter steady; receipts 833,968; wholesale buying prices unchanged; 93 score AA 57; 92 A 57; 90 B 56.25; 89 C 54.75; cars 90 B 56.75; 89 C 55.5.

Eggs weak; receipts 11,692; wholesale buying prices unchanged to 2½ lower; U.S. large whites 60-69.9 per cent A's 49; mixed 49; mediums 48; U.S. standards 48; dirties 41; checks 39; current receipts 46.

Coffee Futures

NEW YORK, Jan. 5 (AP)—Coffee futures were mostly higher today on commission house buying. In the green coffee market, Colombian types were up ¼ cents on spot and about half cent higher in forward positions.

Spot Santos No. 4 ex-dock closed at 53.00a. Cost and freight offerings include Santos Bourbon 3s at 50.25-51.00n and 5s 49.25-50.00n.

Santos No. 4 "S" futures closed 10 higher. Sales 40 contracts.

	High	Low	Close
March	48.05	47.70	47.95

Santos "B" futures closed 10 higher to 2 lower. Sales 78 contracts.

	High	Low	Close
May	46.30	45.75	45.98n
July	45.00	44.66	44.92n
Sept.	43.98	43.65	43.95
Dec.	42.90	42.70	42.87n

"M" futures closed 15 to 40 higher. Sales 72 contracts.

	High	Low	Close
March	58.90	58.50	58.90
May	56.90	56.50	56.90n
July	56.00	55.90	56.20n
Sept.	55.25	55.00	55.25
Dec.	53.00	52.50	53.00n

a—Asked; n—Nominal.

Atlanta Bank Clearings

Total Thursday	$80,500,000
Corresponding day last year	69,400,000
Increase	$11,100,000

Dividends

	Rate	Stock of Record	Payable
Stock			
InterchemCorp	50%	1-13	2- 1
Increased			
DucommunMet&Sup	25c	1-16	2- 1
Initial			
WelbiltCp	05c	2-15	2-28
Extra			
BostonSafeDep&Tr	50c	1- 3	1-16
JosephHorneCo	50c	1-19	1-28
Meyer Blanke	25c	1-18	1-25
PermanenteCement	20c	1-13	1-31
Irregular			
AmViscose	50c	1-18	2- 1
CenturySharesTrust X	82c	1- 3	1-31
ChiBurl&QuinRR	$1.50	3-12	3-29
OutletCo	$2.25	1-20	1-26
Regular			
AmHomeProd M	25c	1-16	2- 1
AngloCdnTelpt Q	56¼c	1-10	2- 1
AndersonClayton Q	50c	1-13	1-26
AutoBankingCorp Q	15c	1-13	1-30
Do A Q	15c	1-13	1-30
BostonSafDp&Tr Q	$1.25	1- 3	1-16
BunkHill&SullMng Q	30c	1-13	2-10
GenElec&Gas Q	20c	1-10	1-31
JosephHorneCo Q	30c	1-19	1-28
GenBaking Q	15c	1-16	2- 1
HigbieMfg Q	15c	1-16	2- 1
IngersollRand	50c	2- 1	3- 1
Do pf S	$3.00	6- 2	7- 2
InterchemCorp	65c	1-13	2- 1
Do pf Q	$1.12½	1-13	2- 1
IronriteIncpf Q	13¾c	1-16	1-31
KennedysInc Q	22½c	1-11	1-20
KobackerStrs Q	20c	1-17	1-31
LaCrosseTel Q	20c	1-10	1-31
Maytag$3xpref Q	75c	1-16	2- 1
NatAirlines Q	25c	1-13	1-23
NorthernIllCp Q	20c	1-14	2- 1
PermanenteCement Q	20c	1-13	1-31
Smith&Wesson	25c	1-26	2-10
StanleyBrockA Q	15c	1-10	2- 1
Do B Q	10c	1-10	2- 1
TexasInstrumpf Q	28c	1-13	2- 1
TransamericaCorp Q	35c	1-13	1-31

Q—Quarterly; S—Semiannual; X—Payable in Cash or Stock.

Dry Goods

NEW YORK, Jan. 5 (AP)—The cotton textile market was quiet Thursday. Converters appeared not yet ready to expand their buying of cloth aggressively very far ahead. Inquiries centered mostly for first quarter delivery. There was not much cloth available, with mills very heavily sold for the first three months of this year. The popular 80-square print cloth again sold at 20½ cents a yard on average makes for spot. Other small business involved sheetings and drills.

In wool goods, there were moderate orders for fall woolens and also some worsteds.

In rayon goods, filament fabrics were quiet, with a little demand in evidence for spun fabrics.

Over-the-Counter Securities

The following bid and asked prices are obtained from the National Association of Securities Dealers, Inc., but are unofficial. They do not represent actual transactions. They are intended as a guide to the approximate range within which these securities could have been sold (indicated by the "bid") or bought (indicated by the "asked") at the time of compilation.

	Bid	Asked
Air Control Products	7¼	8¼
Ala. Pow. Co. $4.20, pfd.	102	105½
Ala. Pow. Co. $4.60, pfd.	104½	108
Allen, R. C., Bus. Mach.	8¼	9⅜
American Express	29⅝	31½
Atlanta Gas Light, com.	27¼	29¼
Atl. Gas Light $4.44, pfd.	101½	103½
Do $4.50, pfd.	101½	....
Atlanta Paper, com.	8	9
Atlantic Co., com.	5¼	6⅛
Do Deb 5's 1980	....	89
Atlantic Steel Co., com.	27¾	30¼
Atlas Finance, com.	9⅞	11⅝
Auto Soler Co	2¼	3
Bank of Georgia	32	....
Bates Mfg. Co.	10	11½
Berkshire Fine Spinning	12¼	13½
Bibb Mfg. Co.	32¼	34¼
Black, Sivalls & Bryson	16¼	18
Botany Mills	3⅝	4½
Brunner Mfg Co.	5⅝	6⅝
Butlers, Inc., com.	9	10½
Chattanooga Gas Co	5¼	6⅛
Chemical Enterprises, com.	4⅞	6⅛
Claussen's Bakeries	9⅝	11
Cit. & Sou. Natl. Bank	47	49
Coastal States Life Ins.	260	....
Coca-Cola of St. Louis	18	20
Collyer Insulated Wire	32¼	34⅝
Colonial Stores, com.	59¾	....
Colorado Interstate	53	56
Colo. Oil & Gas Cp., com.	14	16¼
Colo. Oil & Gas Corp. Pfd	28¼	30¼
Columbia Baking, com.	26	....
Columbia Baking, pfd.	25	28
Columbus Natl Life	73	....
Cone Mills, pfd.	19¼	20⅝
Continental Gin., com.	46	50
Copeland Refrigeration	15¾	16⅝
Delta Airlines	46½	49¼
Dixie Aluminum Units	7	8
East Tenn. Nat. Gas	10	11
Economy Auto Stores	10¼	11½
Farrington Mfg. Co.	12½	14¼
First Natl. Bank of Atl.	44	46
First RR & Banking com	6¼	7¼
FirstRR&Bk 5% Bond	98	102
Fulton Bag & Cotton Mills	15	17
Fulton Investment Co	10	11
Fulton National Bank	41	43½
General Controls	24½	26½
General Gas	23⅝	25¼
Genuine Parts	18⅞	....
Ga. Casualty & Surety	52½	56½
Ga. Continental Tel. pfd.	24½	26½
Georgia Marble Co.	39½	43
Ga. Life & Health Ins Co.	50	....
Ga. Pow. Co. $4.60, pfd.	107	109
Giant Portland Cement	20⅝	21⅞
Gordon Foods	8	9⅛
Govt. Emp. Life Ins.	43⅝	46¼
Grinnell Corp., com.	112	120
Gulf Interstate Gas	11⅝	13
Gulf Life Ins. Co.	33	35
Haverty Furniture Co	20	22
Intermountain Tel. Co.	14¼	15½
Jefferson Std. Life Ins.	117½	124½
Kaiser Steel, com.	24⅝	26½
Kaiser Steel, pfd.	23¼	24⅝
Kellogg Co.	38½	40½
H. W. Lay 5.20% pf.	24½	....
Leon Land & Cattle	¾	1¼
Liberty Loan "A"	28¼	29¾
Life & Casualty Ins.	36	38
Life Companies	17¾	19¼
Life Ins. Investors	15¾	17¾
Ludman Corp.	5¾	6¾
Ludman Deb 6's 1968	92	....
McLean Trucking Company	8⅝	9¾
Mississippi Shipping	19⅝	21¼
Mississippi Valley Gas	18⅞	20⅝
Missouri Ins. Co.	24¼	26¼
Mobile Gas Service Co.	22½	24½
Moore-Handley Hdwr., com.	7¼	8¼
National Food Products	54⅝	58⅝
National Life & Accident	97	101
Natl Mfs & Strs $2 pf	29	33
One-Hour Valet	6¼	....
Pacific Pow. & Light, com.	27¼	29¼
Pecos Exploration Corp.	¾	1¼
Peoples Bank	23	....
Piedmont Aviation	3¼	4
Piedmont Life Insurance	35	....
Piedmont Nat. Gas	14¼	15½
Progressive Life Ins	73	79
Rich's Inc.	17	19
River Brand Rice	23⅝	25⅝
Rockwell Mfg. Co.	34¾	36¾
Roy. Dutch Pet. (Am. Sh.)	55½	58
Saco Lowell	21½	23¼
Savannah Electric Co., com.	32¼	34¼
Savannah Sug Ref. com.	73	....
Seapak Corp.	3½	4½
South Atlantic Gas com	11⅝	13¼
South Atlantic Gas pf	97¼	....
South Georgia Natural Gas	8½	9⅝
Southeastern Telephone	17¼	19
Sou. Advance Bag & Paper	43	....
Southern Airways	5⅝	6⅝
Southern Life Ins	130	145
Southern Spring Bed	63	....
Sterling Discount	10	11¼
Sutton, O. A.	6¼	7¼
Tampa Marine Co.	3⅝	4⅛
Tekoil	8⅝	9⅝
Tenn. Gas Transmission	30½	32½
Tenn. Natural Gas	9	10
Texas Eastern Trans., com.	27⅝	29⅝
Thomaston Mills	20	22
TMT Trailer Ferry	3¼	4
Trade Winds	4¼	5⅛
Trans.-Cont. Bus System	3	4
Trans.-Contl. Gas Pipeline	36⅝	38⅝
Trust Company of Georgia	760	800
United Piece Dye Works	2	2⅝
West Point Mfg. Co.	18¼	20¼
Western Ky. Gas Co.	14⅝	15⅞

"x"—Ex-Dividend.

Atlanta Produce

On the Atlanta produce market trading was fair on Wednesday and light early Thursday with receipts light to moderate, according to the A.M.S.

Georgia collards jobbed 1.00-1.50, according to quality, with few best to 2.00 dozen; Florida stock sold 1.50-2.00 dozen; turnips from Florida were 1.50-2.00 and very best to 2.75 dozen; Georgia stock sold 1.00-2.00 and best to 2.50 dozen; Georgia mustard was 1.50-1.75 and South Carolina stock mostly 1.75 bushel; turnip greens 2.00 on South Carolina stock, 1.50-2.00 for Florida offerings and 1.50-1.75 for Georgia stock. Florida cabbage jobbed mostly 1.50-1.65, few 1.75 and few low as 1.35 per 50-pound bag. Florida tendergreen beans were 3.25-3.50; Wades few 3.75; poles 3.25-3.50 and some fair 2.75-3.00; eggplant 2.00 few fair 1.50 bushel; yellow crookneck squash 2.75-3.00 few fair were 2.50 and large 1.75-2.00; cucumbers sold at 4.50-5.00 and some ordinary to fair 2.50-3.00; medium to large bell peppers brought 3.00 few best 3.50, some fair 2.25-2.50 and others 1.75-2.00; Florida crate radishes, 48 bags were 3.75-4.00, baskets of 30 bags 2.50; crates of fixe dozen U.S. fancy yellow corn ranged 3.50-4.00 best 4.00; 16-inch crates of Pascal celery 3-4 dozen bags brought 2.00-2.25 crate.

Florida round red potatoes in 50-pound bags were steady at 2.25-2.50 for U.S. No. 1 size A washed and ordinary quality 1.15-1.50 few to 1.65. Sweet potatoes were steady with Georgia fair to good 2.75-3.00 some fair 2.50; large 1.50-1.75. Texas stock ranged 3.00-3.50, fair 2.75 and poorer 1.50 and up. Half box tangerines from Florida were 2.50-2.75, some 210s 2.25; half box Temple oranges jobbed 3.25-3.50; grapefruit 2.70-3.00 box and 1.40 on 64-72s with larger sizes 1.50; oranges were 3.75 per box and cartons 1.75-1.90.

Cottonseed Oil

NEW YORK, Jan. 5 (AP)—Bleachable cottonseed oil futures closed 12 to 19 lower. Sales 431 contracts.

	High	Low	Close
March	14.05	13.94	13.90b
May	14.21	14.05	14.06
July	14.23	14.12	14.10b
September	14.08	13.99	13.59
October	14.02	13.94	13.94
December	13.92	13.92	13.82b

Closing bids: Jan. 13.70.
b—Bid.

Cottonseed Meal

MEMPHIS, Tenn., Jan. 5 (AP)—Cottonseed meal, bulk, future quotations, prime 41 per cent protein basis.

	Jan. 5	Prev. Close
January	52.25-54.00	52.75-53.00
March	49.25-flat	50.00-flat
May	48.00-48.75	48.90-49.10
July	49.25-flat	50.00-flat
October	49.75-bid	49.50-50.00
December	50.25-bid	59.00-50.00

Cocoa Futures

NEW YORK, Jan. 5 (AP)—Cocoa futures closed 4 to 15 higher. Sales 102 contracts.

	High	Low	Close
March	29.61	29.44	29.44
May	30.05	29.95	29.90n
July	30.50	30.45	30.36n
September	31.00	30.90	30.80n

Spot Accra 31⅝n.
n—Nominal.

SAVE WITH US
OPEN AN ACCOUNT BY JANUARY 10
LATEST DIVIDEND COMPUTED AT 3½%
Earn a Full Six Months' Return. Earnings Above Average. Savings Safely Protected. Funds Readily Available.
Accounts Opened by the 10th of Any Month Earn From the 1st of That Month
Accounts Insured to $10,000
TRI-CITY FEDERAL SAVINGS & LOAN ASSOCIATION
3441 Stewart Ave., Hapeville, PO. 7-1574

"LYON"
• SHELVING
• CABINETS
• LOCKERS
• BENCHES
• BINS
"It's In Stock"
BLACKSTOCKS, Inc.
904 DeKalb LAmar 6697

RENEWS FIGHT

Vote League Raps Private School Move

The Georgia League of Women Voters Thursday renewed its opposition to scrapping the public school system, as the Griffin administration prepared to transfer the state to a private school system in event segregation falls.

The League issued a brief statement in support of the public school system a day after the Georgia Education Commission proposed a half dozen bills to implement the "private school" constitutional amendment. It campaigned against the constitutional amendment in 1954.

"We are in favor of retaining the public school system," said Mrs. Walter Paschall of Atlanta, president of the state league. "We have not yet seen the bills proposed by the Georgia Education Commission. If they are designed to abolish our system of public schools, we will be against them."

The League of Women Voters has taken no stand on segregation.

The Georgia Education Commission which approved, without dissent, the bills to close public schools and send students to private schools if segregation falls, is headed by Gov. Griffin.

Among its members are State School Supt. M. D. Collins, Chancellor Harmon Caldwell, State School Board Chairman George Whitman Jr., Regents' Chairman Robert Arnold, Former GEA President Harvey Cutts, Bibb School Supt. Mark Smith, and Regent Roy Harris. Two educational leaders, Atlanta School Supt. Ira Jarrell and Regent Charlie Bloch, were absent when the resolution was passed.

Billy Graham

Bigamist Must Atone To 2 Wives

QUESTION: I would like a frank reply through the newspaper to this problem because a letter would create a great stir in my family affairs. I have told no one else but feel that to clear my own conscience I must do the right thing. What would be the most Christian act at this time? You see, I was married, then deserted my first wife with two children, and am now married illegally to a younger woman but with no children. I have not divorced my first wife!—J. L.

ANSWER: You understand that it is difficult to give a clear answer for there must be other details in your tangled affair that you have not disclosed. It is clear that you have wronged both women, and in addition have offended God through your past conduct. On the surface it seems that you are clearly the husband of your deserted wife, and that your present situation is not a marriage either in God's sight or the state's.

You are also responsible to your children. The wrong you have done can never be undone and you must bear the scars of it throughout life. The better thing would be to resume your first responsibility; that is, if your former wife will have you. Then you are obliged to do all in your power to amend the wrong done to the woman with whom you now live.

Finally, you must rely on the pure mercy of God for His forgiveness. Christ died for all who have sinned and come short of God's glory. Your only hope for eternity is with Him. Confess Him as Saviour, and turn from your sinful way of life to serve Him.

Leaders in Drive For Presbyterian College Named

Four Atlantans will lead a statewide drive for funds during February for Presbyterian College's Diamond Jubilee development program.

Cochairmen for the Synod of Georgia are H. Lane Young, a former president of the Citizens and Southern National Bank, and Dr. Harry A. Fifield, pastor of First Presbyterian Church.

Cochairmen for the Atlanta region, which includes 12 counties, are L. H. Parris and the Rev. Arthur Vann Gibson, pastor of Morningside Presbyterian Church. The 12 counties included are Fulton, DeKalb, Cobb, Gwinnett, Walton, Rockdale, Newton, Henry, Spalding, Clayton, Douglas and Fayette.

Funds raised in the campaign will be used by the college for expansion, capital developments and endowments. Goal for the college's two controlling synods of Georgia and South Carolina is $750,000 during 1956.

RICH'S FASHION STORE

Special Sale of Nylon Petticoats

Expensively Detailed, Yet Priced Low!

$2.99

AMAZING VALUES! These lovelies look far more than their tiny price tags. Lavished with lace, net and permanent pleating. Styled of favorite nylon tricot, so long-wearing and carefree. Choose now for your spring wardrobe at these special low prices!

6D. Petticoat with ruffled bottom, in white, pink, blue, and black. Sizes S, M, L **$2.99**
6E. Petticoat with hem of lace and tiered net. Pink, blue, black, red. Sizes S, M, L **$2.99**
6F. Sheath Petticoat with lace hemline and cocktail slits. White or black. S, M, L **$2.99**
6G. Petticoat, with flounce of pleated net and lace. White, pink, blue. S, M, L **$2.99**

Rich's Lingerie, Fashion Fourth

Sail Into Spring In Dress Navys

. . . our white-splashed rayon crepes look like expensive tie silk!

Such a little price for such fashionable dress blues! Crisply polka-dotted, these magic crepes will take you smartly from now through summer. You'll love the soft drapability of the fabric, and its carefree resistance to wrinkling or crushing.

$10.98

6A. The mandarin-necked coat dress, with step-into front, has flattering gored skirt. Feminine bow adorns the bodice. In navy only. Sizes 12 to 20.

6B. Peter Pan collared, three-quarter sleeved, the skirt made easy with unpressed pleats. Your choice of navy or toast. Misses' sizes 14 to 20; women's sizes 14½ to 22½.

6C. The button-down-front coat dress, has peg pockets repeated at the shoulder. The white collar is detachable. In navy, slate blue and toast. Misses' sizes 12 to 20; women's sizes 14½ to 22½.

Rich's Misses' Dresses, Fashion Fourth

RICH'S, Inc., P. O. Box 4236, Atlanta 2, Ga.

Style	Quan.	Size	Color	2nd Col.	Price

Name_____
Address_____
City_____ State_____
Cash ( ) C.O.D. ( ) Charge ( )
Add 35c postage and handling on prepaid orders outside Greater Atlanta and 3% state sales tax for Georgia Delivery.
(Depts. 348, 368) (1/6/56J)

Sale of Bras by Famous Designers

Renowned Quality at Savings!

6H. Helene of Hollywood's "Me-2" Bandeau, with permanently shaped stitched cups. White nylon, 32 to 36, A and B cups.
Regularly $5 $3.95

6J. Famous Strapless Bra, with permanently shaped undercup of cotton, all elastic sides and back. White only, 32 to 38, A, B, C.
Regularly $4 $1.49

Rich's Foundations, Fashion Fourth

SHOP ON RICH'S FASHION FOURTH, WHERE FASHION AND VALUE MEET! SHOP RICH'S FRIDAY NIGHT 'TIL 9!

it's the biggest of its kind

SHOP RICH'S WAREHOUSE
THIS FRIDAY 8 A. M. TO 9 P. M.

RICH'S semi-annual warehouse sale

A Million Dollars Worth of Homefurnishings Selling for $592,855!

The Biggest Warehouse Sale in Our History!
Biggest assortment of goods under one roof!

SAVE 20% to 50% and more!

More opportunity for savings than ever offered before!
More merchandise . . . a million dollars' worth!
More salespeople . . . a super staff for your convenience!
More credit facilities . . . credit tailored to your needs!
More out-of-season items, more special purchases!
More merchandise, reduced from our regular stocks!

Spectacular values in furniture, refrigerators, laundry equipment, television, rugs, bedding, toys, power mowers, fans, infants' furniture, linens and domestics, sporting goods, luggage, sewing machines . . . and many, many more!

Use Rich's Liberal Credit Plans to Buy Now!

Some New! Some Used! Some Floor Samples!

All Sold as is!

Turn the Page!

Here's how to drive to Rich's Warehouse, or if you're going by trolley, take a No. 16 Sylvan Hills. Enter Shelton Ave. side.

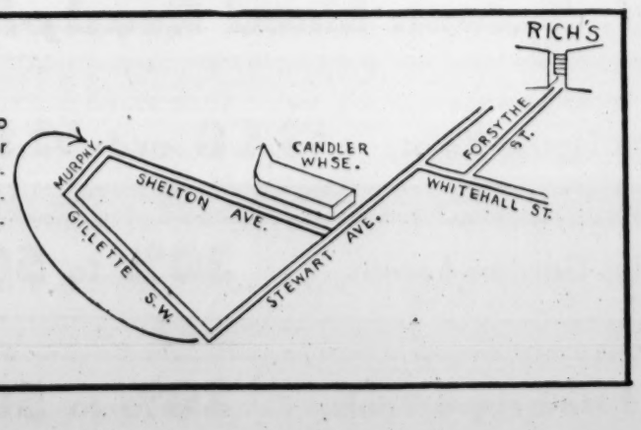

LIMITED QUANTITIES! SORRY, NO MAIL OR PHONE ORDERS! NO C.O.D.'S, HOLDS OR NOTIFYS!

RICH'S semi-annual

Special Purchases, Reduced from stock, Clearances!

$467,000 Worth of BROADLOOM and RUGS

20% TO 50% AND MORE OFF

Special Purchase of Famous Name Broadloom, 12 and 15-ft. widths, choice of 9 colors. Buy now at unusual savings!

2000 sq. yds. Textured Wool and Rayon, reg. $10.50 **$7.99 sq. yd.** **3000 sq. yds. Rayon and Nylon, lush cut pile,** reg. $10.95 **$6.99 sq. yd.**

Over 500 Rolls of Broadloom, see this carpeting in our huge modern carpet cradles. Buy your carpet right on the carpet cutting floor.

Choose twists, Wiltons, Tufteds, Textures. All-Wool, rayons, cottons, nylons . . . in 9, 12, and 15-ft. widths. **$2.99 to $12.99 sq. yd.**

Broadloom Rugs, room sizes and over sizes. All types and colors. Some slightly damaged, display rugs, model room rugs. **25% to 70% off**

Scatter Rugs, samples, odds and ends, one of a kind. Hooks, braids. All priced for spectacular savings in our warehouse. **20% to 50% off**

Broadloom Runners, for stairs and hallways. Groups reduced to $1, $2, $5, $10 and $20 each, to save you **50% and more off**

FABULOUS SALE OF LINENS 30% TO 50% OFF

SECONDS of Finest Quality Famous Brands, Terrific Values!

3000 Martex Towels, big thirsty towels in lustrous deep-pile terry. Flaws are scarcely noticeable and will not affect the beauty or wearing qualities of the towel. Seconds of $1.98 quality, **99¢**

Guest Towels, seconds, **59¢** **Wash Cloths,** seconds, **4/$1**

Bath Mats, seconds of $2.98 quality, **$1.98**

500 Fieldcrest "Royal Velvet" Towels size 25"x50", rich decorator colors. Buy dozens at half the normal price . . . stock your linen closet now. Seconds of $3.98 quality, **$1.99**

Fieldcrest Guest Towels, **99¢**

Fieldcrest Wash Cloths, **49¢**

2400 Famous Utica Percale Sheets, assorted styles, with plain, scalloped, or hemstitched hems. Flaws are hardly noticeable, but you save $1 on every sheet. Seconds of $2.99 quality, **$1.99**

Double size 81"x108", seconds of $3.29 quality, **$2.29**

Quality Cases, 42"x38½", seconds of 79c quality, **59¢**

500 All-Wool Chatham Blankets, luxury quality, complete assortment of colors and sizes. Seconds of $15.98 to $17.98 quality. **$10**

300 King Size Foam Rubber Pillows, terrific values at this low price. Seconds of $6.98 quality. **$3.99**

150 Colonial Heirloom Type Bedspreads, white only with deep fringe trim. Twin or full size. Regularly $18.98 **$10.99**

Bicycles, Other Wheel Goods, Children's Gym Sets, **25% to 50% and more off**

Dinettes, Unpainted Furniture, Metal Kitchen Cabinets, **30% to 50% off**

Infants' Chests, Chifforobes, Baths, Strollers, Other Baby Needs, **50% off**

Hi Chairs, Carriages, Feeding Sets, Cribs, Mattresses **28% to 50% and more off**

Printed, Sateen Lined Ready-Made Draperies, **50% and more off**

Save! White House Paint, **$3.98 and $4.86 gal.**

Floor, Table, Garden Lamps, **30% to 50% off**

Garden and Household Tools, **20% to 50% off**

Save on Pictures and Mirrors **20% to 40% off**

Save on Decorator Pillows **30% to 50% off**

China and Earthenware, **30% to 50% and more off**

Laundry and Bath Shop Needs, **20% to 50% off**

Grills, Barbecue, Picnic Supplies, **20% to 50% off**

SHOP FRIDAY FROM 8 A.M. 'TIL 9 P.M.! LIMITED QUANTITIES! NO MAIL, PHONE, OR C.O.D. ORDERS.

warehouse sale

Shop Rich's Candler Warehouse Friday from 8 a. m. 'til 9 p. m.!

Tremendous Values for Your Home at Rich's Candler Warehouse . . . Shop for Great Savings!

$202,595 Worth of Furniture and Bedding

25% TO 50% AND MORE OFF

Traditional Bedroom, Living Room, Dining Room Furniture

Sample Summer Furniture, unusual out-of-season values

Traditional Chairs and Tables for every room, every need

Maple Bedroom, Dining Room, Living Room Furniture

Odd Pieces Modern, Traditional, Early American Furniture

Modern Furniture for Every Room, at tremendous savings

Famous Make Mattress and Box Springs

Famous Dual-Sleep Furniture, many styles to choose from

Fabulous Savings on Kitchen and Laundry Needs . . . Shop Rich's Candler Warehouse!

$115,000 Worth of Major Home Appliances

20% TO 50% OFF

100 General Electric ranges, refrigerators, laundry equipment, air conditioners

General Electric and Crosley Refrigerators and Freezers,
General Electric, Tappan and Crosley Electric Ranges,
General Electric and Bendix Washers and Dryers at savings,

AMC, Deering, G-E, Perfection, Coolerator Air Conditioners,
Famous Make Sinks, Dishwashers, Disposalls, terrific buys,
Some New, Some Used, Some Floor Samples. All Sold "As Is"

Admiral, RCA Victor, Magnavox, Crosley, Philco Television, Table Models, Console Models and Combination Models — **20% to 50% off**

Famous Make Radios, wonderful table, clock, portable models, — **20% to 50% off**

Matchstick Bamboo Blinds, Draperies and Cafe Curtains — **all 20% off**

Evinrude Motors, 7½, 15, 25 horsepower demonstrators, — **20% to 25% off**

Save on 12 and 14-ft. Aluminum Boats, **20% off**

Famous Spinet Pianos, Consoles, Grands **25% off**

Used Pianos, some small, Practice **$99 to $529**

Single and two Speed Window Fans, **30% to 50% off**

New and Used Lawn Mowers, **30% to 50% off**

New White Sewing Machines, **25% to 50% off**

Used Sewing Machines, **$5.95 to $79.95**

Ladies' and Men's Luggage, **20% to 50% off**

NOW ON SALE IN CANDLER WAREHOUSE ONLY! DELIVERY WITHIN GREATER ATLANTA ONLY!

Clothes To Suit Southern Women Introduced at 1956 Showing Here

By MARY GRAY ANDERSON

The oldest and largest line of summer suits for American women presented its new spring and summer collection in Atlanta this week.

Sacony was the first to give Southern women a suit that they could wear about 80 per cent of the year, including the hot summer months. Now, with the advent of air-conditioning and extensive traveling, the suits are enjoying even greater popularity.

This company holds the franchise on Palm Beach fabrics in women's wear. And they make their own knit fabrics for suits and sportswear. Another rather unique position that these suits hold is that their moderate price has not changed in the last 10 years.

Miss Alberta Helms and Miss Suzanne Gilbert, fashion consultants for the company, visited an Atlanta store this week to introduce the 1956 collection.

Basically, three nice things have happened in the line of Palm Beach suits. A new fabric has been added. It is called Palm Beach faille. It contains the usual rayon, acetate and wool, but 5 per cent nylon has been added to give it a silk-like feel and sheen and a faille rib texture.

Also a few striped fabrics are being introduced in stark contrast to the usual solid color fabrics. And colors such as reds and blues add a bright note to the darker tones of navy, gray, brown and beige.

TWO FACTORS

There are two important factors that make these suits almost a permanent part of many women's wardrobes. First, they are proportioned in size for the misses', petite and half-size figure.

And there are styles for youthful and mature figures. Some have long-length jackets with slenderizing lines; others have short, perky jackets.

Another attribute of these suits that appeals to women is that they give serviceable wear with very little care. They make dandy travel suits because they resist wrinkling, and the few they do get can usually be steamed out in a few minutes. Also, they are washable, so spots can be erased easily and quickly.

OTHER CITIES

The fashion consultants will visit other Georgia cities on their five-month Southern tour. The cities and dates include: Rome, Jan. 9; Augusta, Jan. 11; Savannah, Jan. 12; Macon, Jan. 16, and Columbus, Jan. 18.

For information on where these suits are available in Atlanta call WA. 5050, Ext. 394, or send a self-addressed post card to the Women's Dept., The Atlanta Constitution.

WARM WEATHER SUIT IN "SLIMMING" STRIPES
Made of Wonderful-Wearing Palm Beach for Misses and Petites

WOMAN'S CLUB
Copied From Chateau

Woman's Club To Welcome 7 Members

Special guests at the Atlanta Woman's Club open house will be the 7 new members of the club. They are Mrs. W. I. Buchanan, Mrs. James A. Hayes, Mrs. R. Lane Hebson, Mrs. G. C. Livingston, Mrs. I. S. Moss, Mrs. O. H. Wilson and Mrs. Nina Ullring.

Mrs. Beverly Johnson, club president, will head the receiving line along with her co-officers, the trustees and members of the executive board. Officers are Mrs. William H. Wilson, Mrs. Swift Tyler, Mrs. J. H. McCall, Mrs. Roger Thompson, Mrs. H. Ashlin Dykes, Mrs. W. H. Alday, Mrs. Perry Mullen, Mrs. J. C. Van Voorhis, Mrs. Ray Olds and Mrs. Joseph Crespi.

Staff Photos—Guy Hayes, Ken Patterson

ATLANTAN MADE HER DEBUT BEFORE THIS MANTEL IN FAMOUS LANDMARK
Mrs. Clarence Coppedge, Left, Who Bowed to Society in 1913, and Mrs. Beverly Johnson, Club President

They Went To Jeer Boss But They Cheered Ballet

By BETTY CARROLLTON

He who laughs last . . . has the most fun.

And even the horse laugh can be a double-edge sword.

A handsome Atlanta bachelor, whose ballet-dancing hobby has been the object of good-natured razzing from his friends, has had the last laugh.

Walter Heist, head of the order department and purchasing agent of an Atlanta steel firm, and a member of the Southern Ballet, kept his hobby a secret from members of his department until he was ready to make his first public appearance as a ballet dancer.

"I didn't think I could take the kidding that went along with a man studying the ballet," he explained, "so during the six months I studied and rehearsed with the Southern Ballet, I did not even mention it."

REVEALED SECRET

He revealed his hobby four years ago by "suggesting very strongly" that every member of his department attend the opening night of his first performance.

Everyone attended the ballet in a body to please the boss, and for the laughs they expected at his expense.

"Most of them had never seen a ballet," Mr. Heist said, "and they went just to give me the horse laugh."

But they soon forgot that their purpose was to razz the boss, and found themselves leading the applause for the dancer.

Attending the ballet has become tradition with them, and they now have a sincere appreciation of the art.

Mr. Heist, too, has learned to better appreciate the ballet since his studies with Pittman Corry and Karen Conrad, directors of the Southern Ballet.

"It definitely is not a sissy occupation," he said.

TEAMWORK

Mr. Heist has found that dancing keeps him in good physical condition, improves his coordination and has taught him the value of teamwork, which is aiding him in his work with Armco Drainage and Metal Products, Inc. It has also taught him self-confidence.

The 33-year-old executive said he is sorry he did not take up the ballet years ago.

"A dancer must start young to really be good," he said. "The ballet is much harder than the average person realizes and a really good performer must spend a great deal more time on it than I do. I'm afraid I waited too late."

CROCKETT DANCE

Mr. Heist has danced in two children's ballets and he's had a taste of choreography — but he does not plan to enter this field!

He agreed to dance for his church on a Saturday evening following a Friday performance in Washington, Ga. On the Washington trip, the bus broke down and the show was delayed several hours. Back in Atlanta, after only two hours' sleep, Mr. Heist put in his regular work day and hurried to the church.

He improvised a dance to the tune of "Davy Crockett," with no rehearsal.

"I was so sure I'd botch it up I wouldn't even take a bow," he recalled. "Never again!"

His dance was a hit with the audience, however, and they were calling for encores without realizing the dancer was half way home.

The 10th season of the Southern Ballet will feature Mr. Heist in three performances at the Tower Theater: "Juliet of the Hills," Jan. 13; "The Dogwood Legend" and "Shadowplay," Jan. 14.

And his own cheering section, composed of the men and women who first went to jeer, will be on hand both evenings.

Staff Photo—Bill Wilson

EXECUTIVE GIVES LAST-MINUTE DICTATION BEFORE BALLET REHEARSAL
Miss Allie Fannin, Secretary, Takes Day's Final Notes Before Walter Heist Leaves for Theater

Wesleyan Club Will Honor Miss McGarrity

Members of the Atlanta Wesleyan Alumnae Club will entertain at an informal reception honoring Miss Evelyn McGarrity following her appearance as guest artist with the Atlanta Symphony Orchestra Tuesday night. The reception takes place at the Joseph Habersham DAR chapter house on 15th street.

Miss McGarrity is a graduate of Andrew College, Wesleyan Conservatory and the Curtis Institute of Music in Philadelphia. She toured with the Broadway company of Gian-Carlo Menotti's "The Consul." She also was soloist with the Robert Shaw Chorale on tour and in Carnegie Hall. Miss McGarrity received a Fulbright scholarship to Italy and made her debut with the Rome Opera Company in "Madame Butterfly."

Woman's Club House on Peachtree Is a Duplicate of a French Chateau

By YOLANDE GWIN

There is a replica of a French chateau on Atlanta's famous Peachtree street.

On Sunday afternoon several hundred visitors will stroll through its halls, sip tea and munch on sandwiches and cakes.

And thereby hangs a story.

Members of the Atlanta Woman's Club, headed by Mrs. Beverly Johnson, will entertain at their annual New Year's open house between 3 and 5 p.m. (It was postponed from last week due to the Sugar Bowl game in New Orleans.)

NEWCOMERS

A lot of newcomers to the city will attend and will be interested in the chateau.

The big stone house at 1150 Peachtree St., present home of the Atlanta Woman's Club, was built prior to 1910 by the late Mr. and Mrs. W. A. Wimbish. Mr. Wimbish, an attorney, came here from Columbus, and his wife was the former Susie Dickinson of Bainbridge.

"Mrs. Wimbish loved beautiful furniture and was an ardent traveler," recalled Mrs. Katherine Connerat, a charter member of the club. "She made many tours to Europe, and on one she spied a place in the beautiful chateau country of southern France. She returned here and said she had found her dream house and planned to build a replica here."

The home was built by W. T. Downing, according to the wishes and dreams of Mrs. Wimbish.

BUILT SLATON HOME

"He built the John Grant home on West Paces Ferry road, the John M. Slaton home on Peachtree road, and also mine, which is still right around the corner on 14th street from the club," added Mrs. Connerat.

Once completed, the Wimbish home became the scene of many brilliant social affairs. The couple gave many parties and among them was the debut supper-dance given in 1913 to introduce their nieces to Atlanta society. They were Bonnie Christine Barnard of Marietta, Addy Anthony of Griffin, and Louise des Vergers of Bainbridge.

Miss Barnard married Clarence Coppedge. When their daughter, Shirley Coppedge married William F. Sartain at St. Philip's Cathedral on St. Valentine's Day in 1950, the wedding reception was held in the same rooms where the bride's mother bowed to society. In fact, the couple stood before the same mantel where the debs stood in 1913.

GROWING PAINS

Along about 1920, the Atlanta Woman's Club, the first federated group in the city, was having growing pains in its headquarters on Baker street, former site of the Christian Church.

"Mr. Wimbish was one of the outstanding freight rate lawyers in the United States," said Mrs. B. M. Boykin, former club president. "Many cases were to be heard before the U.S. Supreme Court, so he and Mrs. Wimbish went to Washington to live. The house was for sale, and the club decided to buy it. We paid $40,000 for the house and property which extended to Crescent avenue. I remember going to Chattanooga to get a $77,000 loan. We insured 77 members for $1,000 each. We paid every penny back, but it took us 30 years to do it!"

The Woman's Club set up "business" in the chateau with the late Mrs. Claude Smith, then Mrs. Irving Thomas, as president. Then, when Mrs. Boykin became president, an auditorium, costing $110,000, and a banquet hall, costing $47,500, were added.

It was named the Lucile King Thomas Auditorium for the former president. The former Miss King lived across the street from the Wimbish home in the big white columned home of her father, the late George King. It is now the Miller Building. It was Mrs. Thomas who suggested that the club buy the Wimbish home.

When Mrs. Norman Sharp was president during the early 20s, a $20,000 swimming pool was paid for before the first swimmer dived in. The Deryl H. Sharp Pool, named for her, was the first "20th Century" feature of the chateau.

Tobe Says

Don't Hesitate To Try 'Hattier' Spring Chapeaux

Is there any woman alive who isn't always interested in a new hat?

January is not too early to buy one that looks distinctly springy—in a soft, flexible textured straw cloth, for instance, in a pretty light beige or eggshell color.

Yes, the "hattier" hat is still the big fashion—only the new spring hats are softer, less bulky, and much easier to wear than the first of them were this fall.

If you were reluctant to try one then, don't hesitate now—and the sooner the better.

JP. Allen

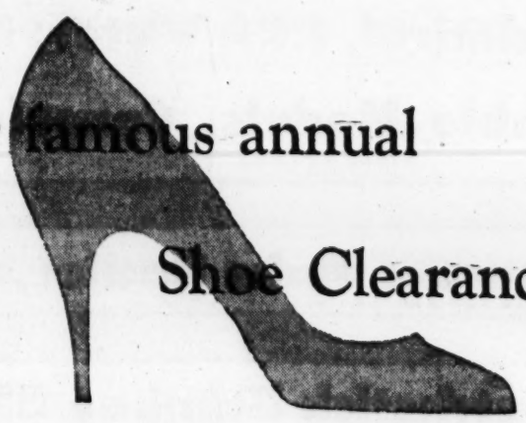

our famous annual
Shoe Clearance

now 9.85 and 13.85

also a select group of the world's finest shoes 19.85

values up to 37.95

Delman Bally Julianelli
Geller Dominique Valley

styles: tailored • dressy • evening
pumps • halters • sandals

leathers: suede • calf • suede and lizard
gold • silver

colors: black • brown • navy
high • medium • low heels

Shoe Salon First Floor

not every size in every style

sorry, no mail or phone, no c.o.d., not returnable

Celestine Sibley

Of Affairs Disorganized

Muv says she never saw such a household in her life. It's a wonder to her any of us keep our health or our sanity, the big bobble we make out of living.

Personally, I didn't know what she was talking about. I had lit the fire in the living room grate, and then because it felt so good, I had stretched out on the floor in front of it.

"Certainly is a dignified position for a lady," sniffed Muv, seating herself, stiff and corseted, on the sofa.

I baked myself, turning slowly, before the fire and listened to the rise and fall of the sounds of the household. The eldest daughter, following her mother's example, lay on the floor, alternately pumping her legs in the air (to make them look like some movie star's) and struggling with her Spanish.

"The sir (I guess that's gentleman)," she intoned aloud, "looked his friend in the big house. . . . No, that must be 'saw his friend in the street.' . . . But what on earth is this?"

She murmured some Spanish words and I thought they made a pretty sound, rolling out there in the firelight, although I didn't understand a single one.

Then I couldn't even hear the Spanish for two strictly American arguments that were going on simultaneously around my ears. The youngest wanted to go out and ride her Christmas bicycle under the street light and the eldest, gruff-voiced and greasy-handed from his struggles with his old car, wanted to ride out with a friend for a hotdog at a drive-in.

Muv was opposed to both propositions. Little girls, she contended, had no business loping around on the street after dark and where on earth would a teen-age boy put a hotdog 20 minutes after he had eaten supper?

"Good morning, my dear Alberto Lopez," thundered our little Spanish student from the floor. "The gentleman spoke to his green friend very pleased."

"Spoke to his green friend very pleased?" Muv repeated. "Well, I say . . . spoke to his green friend very pleased!"

She returned her attention to the other two. A trip to the corner drug store by bicycle would be allowed if it lasted no more than 15 minutes. She would rime the cyclist not by the capricious old living room clock but by her own shiny little alarm clock. She held the clock in her hands and watched out the window as the youngest sped away. Meanwhile, the eldest slipped out the side door and roared off to the drive-in.

I turned my back to the fire and pondered the enigma of the green Spaniard. The opening of the front door let in a chill breath of night air and a friend.

"I've come to sit with you and do a bit of sewing," she announced virtuously. "I've got to take up this hem for Sissy."

Muv looked pleased. This was more like normalcy. A friend with a bit of needlework in her hand come to call.

"I wonder if you have any brown thread?" the friend asked, unrolling a brown skirt. "If you haven't it's all right. I can fix it with this navy blue."

"You can?" Muv was shocked.

"Yes, but I hope you've got a needle," said my friend. "And scissors . . . can you all find your scissors? We haven't seen ours since before Christmas."

Muv went to get the sewing things out of her personal cache, but I could tell she was shaken. Now she thinks our friends are as disorganized and bobbling as we are—and that must be a very bad state of affairs indeed.

Junior Woman's Club To Hear Dr. Burns

Dr. Robert Burns will discuss "The Art of Staying Married" at the meeting of the Junior Atlanta Woman's Club Monday evening, Jan. 9, at the Atlanta Woman's Club on Peachtree street.

Mrs. John S. Billings will preside.

NAVY looks better than ever!

If your new suit must be navy—you're reacting to Spring in a perfectly normal (and terribly smart) way. This year, navy looks neater, nicer, more band-box than ever! Shown, just three from our new softer suit collection in navy.

Left: sheer wool jacket, notched and bowed, over unpressed pleated skirt, junior sizes 7 to 13, **69.95.** Young Modern Shop, Second Floor. Center: fitted jacket, flared skirt of fine imported worsted in petite sizes 10 to 18, **59.95.** Right: hip-length jacket, straight skirt of worsted. (Also in black, beige) 10 to 18, **69.95.** Both exclusive with our Suit Salon, Second Floor

JP. Allen first sight of Spring—

COTTONS are blooming!

each, 14.95

And being worn under coats, right now—for a refreshing winter-into spring pickup! Choose a color-drenched floral or checks as fresh as the first crocus. By Sue Brett, sizes 7 to 15. Young Modern Shop, Second Floor

Left: white-collared gingham princess in pink, blue or grey checks.
Right: blue cornflowers on beige shirt-waister with golden belt and studs.

PONGEE appears in new splendor

each, 19.95

Woven from natural Tussah pure silk yarns, our precious pongees are now pre-shrunk, color-fast and treated to resist spotting. Pearls of little price—to glow under your coat and under the sun. Designed by Chic Casuals exclusively for our Casual Shop. Second Floor, also at Buckhead

Left: peg-pocket coatdress in turquoise, pink pearl, sand, navy, 12 to 20.
Right: tucked-front shirtwaist with concealed buttons in turquoise, pink pearl, sand, sizes 14½ to 20½.

Annie Lou Hardy

Sanfords To Move To New Haven, Conn.

Mr. and Mrs. John B. Sanford have just returned from New Haven, Conn., where they spent several days house-hunting in preparation for establishing residence there.

The Sanfords and their three small daughters, Linda, Kathy and Cindy, plan to leave around March 1. Mr. Sanford will enter business in Connecticut.

The move is rather like a home-coming for Mrs. Sanford, for she is a native of that section, having been Nancy Bradley of Pelhams, N.Y., before her marriage to the Atlantan.

MR. AND MRS. FELIX DE GOLIAN JR. and their children, Robert, Angelique, William and Jonathan, returned Wednesday from a holiday trip that took them as far as Mexico. Leaving on Christmas Day, the family went first to Austin, Tex., for a visit to Mrs. de Golian's parents, Mr. and Mrs. W. R. Rathbone.

Then they motored to Monterey, Mexico, to be guests of Mrs. de Golian's sister, Mrs. M. J. Schroeder. En route home they stopped for a visit to Mr. de Golian's sister, Mrs. Ben Munson, in Denison, Tex.

MR. AND MRS. STEPHENS MITCHELL have issued invitations for cocktails on Saturday, Jan. 14. A group of their friends will call between 6 and 8 o'clock at their Habersham road home.

MR. AND MRS. HENRY CABANISS are back from New Orleans where they attended the Sugar Bowl game on Monday. During their absence, the latter's mother, Mrs. Sam Marshall of Savannah, was the guest of her young granddaughters, Elizabeth and Anne Cabaniss, at the Cabaniss home on Fifteenth street.

PHILADELPHIA'S FAMED CHARITY BALL, given annually by that city's debutantes at the Barclay Hotel, was the highlight of a visit to Mr. and Mrs. Donald Jenkins of Wynnewood made by Gordon S. Carrigan III, who is just back from Philadelphia. He escorted Miss Judith Jenkins to the ball.

HAMP WHITTLE has returned to Gordon Military College after spending the holidays with his mother, Mrs. Ann Lowther Whittle on Alpine road.

ALAN BILLINGS who came from Carnegie Tech to spend the holidays with his parents, Mr. and Mrs. A. K. Billings of 555 Terrace Ave., has returned to Pittsburgh where he is studying for his master's degree and is also serving as instructor. While here he worked with the Southern Ballet, which will feature his sets and costumes in two of its productions, "Juliet of the Hills" and "The Dogwood Legend," to be presented on Friday and Saturday evenings of next week.

A GUEST at the Tuxedo road home of Mr. and Mrs. Walter R. Thomas is Miss Sue Groover who has just returned after two years of study at the University of Heidelberg, Germany.

Quite a surprise to Mr. and Mrs. Thomas was the arrival from Germany of their son, Chaplain David N. Thomas, to spend the holidays. He leaves tomorrow to return to Mannheim where he has been on Army duty for the past year. Chaplain Thomas will be released from the service in August, and he plans to resume his studies at Emory in September.

VISITORS ARRIVING today to attend the marriage of Miss Dixie Brandt to Guerry Barton, which takes place tomorrow afternoon at the Cathedral of Christ the King are Mr. and Mrs. Harvey Granger Jr., Mrs. Harvey Granger Sr. and Mrs. J. J. Rauers of Savannah.

AFTER A SIX-MONTH RESIDENCE in Angola, Ind., Mr. and Mrs. L. J. Bahin returned to their home in College Park just in time for a holiday reunion of their family. Their son Frank has now resumed his studies at Duke University, and another son, Tom, has returned to his classes at the University of Georgia.

Lt. and Mrs. L. J. Bahin Jr., who also joined the family party, are now in New York where on Monday they will board a plane to fly to Augsberg, Germany, for a three-year tour of duty. Lt. Bahin is Signal Supply officer for the 11th Airborne Division of the U.S. Army.

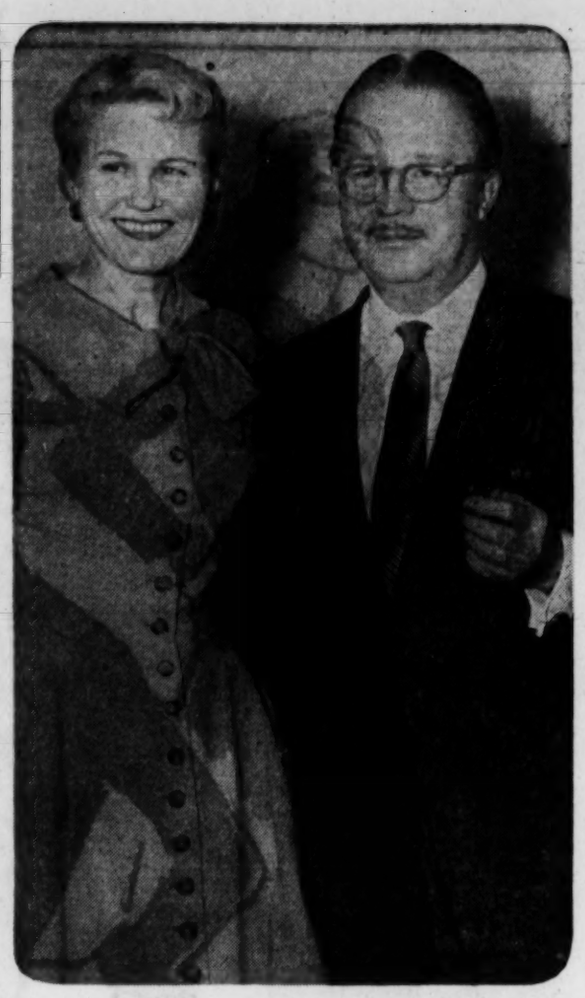

HOLIDAY CRUISE —Mr. and Mrs. Walter M. Pratt of 2631 Ellwood Dr., NE, were photographed aboard the S. S. Santa Paula as they sailed from New York for a cruise to Caribbean, Netherlands West Indies and South American ports.

Take Guesswork Out of Reducing

By IDA JEAN KAIN

On the basis of calorie subtraction, it is possible to predict the approximate date at which you can expect to be down to healthy normal weight. Calorie science really has taken the guess work out of reducing. However, the week-to-week rate of reducing is an individual matter and depends on whether you tend to store water in the tissues or release the surplus water at the beginning of the diet. Being alert to water "swings" can keep you from becoming discouraged.

As a rule, the more overweight you are, the more you can expect to lose at the start of a diet. If you have considerable soft fat, there is likely to be more surplus water in the tissues and you will lose very fast in the beginning. However, do not expect to continue losing at this rapid rate or you will become discouraged when the pace slackens, as with the reducer in this letter . . .

POUND A DAY

"The first 11 days of my diet I lost a pound a day. Now I just can't seem to lose any more, even though I am on the same diet. I am very much discouraged. What is the reason for this, and what can I do to lose now?"

Here's the reason. Your initial rapid loss was due to the fact that considerable water was released along with the fat. Once the water balance is adjusted, you will lose at the rate established by the calorie deficit. Know that this standstill period is temporary. Continue your diet, eat a complete protein food at every meal and you will presently start to reduce at the rate of one or two pounds a week. From now on the loss will all be in body fat.

STUBBORN PERIOD

Now for those of you who have failed to lose. Hold on! While you may not show any weight loss for another week, this stubborn period will be followed by a rapid loss, and the end result will coincide with the estimated date. You'll catch up with the fast starters.

You can even appear to gain on a reducing diet! This paradoxical behavior on a diet is due to the fact that stored water weighs more than the fat it has replaced. If you are cutting calories, you are losing weight, regardless of the pointer on the scales. Stay with the diet . . . and one morning soon, you'll find yourself many pounds lighter.

Miss Jenkins To Be Wed In September

Mrs. Mirtice E. Jenkins of Scottdale announces the engagement of her daughter, Miss Shirley Ruth Jenkins, to Charles Warren Bergmann, son of Mr. and Mrs. Ernest P. Bergmann of New York, N.Y.

The bride-to-be is a graduate of Avondale High School. She is now employed by Armour Fertilizer Works in Atlanta.

Mr. Bergmann, a graduate of New York University's Washington Square College of Arts and Sciences and of the Graduate School of Business Administration, is associated with Western Union Telegraph Co. in New York.

The couple is planning a September wedding.

New Arrival

The second son born on Dec. 25 at Piedmont Hospital to Dr. and Mrs. Stewart Long has been named Guy Hewell for his maternal grandfather, Dr. Guy Hewell. Mrs. Long is the former Nita Hewell.

Decatur WSCS Circles to Meet

The circles of the Woman's Society of Christian Service of the Decatur First Methodist Church will meet with their chairmen Tuesday, Jan. 10, at 10:30 a.m.

The Senior Wesleyan Service Guild will meet in the Keytsone Room in the church at 8 p.m.

The Junior Wesleyan Service Guild will meet at the home of Mrs. Charles Fields, 4116 Bonway Dr., at 8 p.m.

HOW DOES YOUR CHILD COMPARE?

Is it normal for a nine-year-old to be ashamed of his family and home . . . for a three-year-old to bite his parents when angry . . . for a one-year-old to tremble without apparent cause? In the current issue of Coronet Magazine, a child psychologist reveals that the only way to determine normal behavior is to compare it with the average behavior of others the same age. January Coronet presents a guide by which parents may recognize behavior that is dangerously out of the ordinary. January Coronet presents a "yardstick of conduct" agreed upon by experts. For a better understanding of your children, read HOW DOES YOUR CHILD COMPARE? in

Jan. CORONET now on sale

LAST 2 DAYS
ANTIQUE SHOW
1 pm to 10:30 pm Daily
MUNICIPAL AUDITORIUM

$1,250,000
PAID OUR SAVERS DECEMBER 30th
ANOTHER RECORD SIX MONTH DIVIDEND
FROM ATLANTA'S FIRST CHOICE FOR SAVINGS
Atlanta Federal Savings
AND LOAN ASSOCIATION
Main Office: MARIETTA AT BROAD
Tenth Street: 1124 PEACHTREE
West End: GORDON AT ASHBY

YOUR STARS TODAY

Daily Guide — This could prove to be a day of mixups with surprises, changes and misunderstandings coming one upon the other. It could be an uncomfortable day due to the uncertainty with which one has to deal.

Try to keep flexible and to adjust as best you can to each situation or person for the moment. No permanent decision should be attempted. Let the chips fall where they may.

There could be a little mischief in the air; don't get taken in by clever, fast talking or smooth talking operators. If your birthday is in the fourth week of November, August, April or January keep your wits about you.

Happy Birthday, Capricorn!—The recent complications of your circumstances are a thing of the past and you can look forward to the opening up of new vistas and a chance to expand socially and individually.

Put the past behind you and get ready for a long pull ahead to your ambitions. Your mind will be unusually active in the second half of '56. Some decisions will have to be postponed but eventually you will be able to go ahead with your ambitions.

Recommended by Thousands of DOCTORS
Assures accurate dosage. Pure orange flavor. America's mother-and-child favorite. Try it!
ST. JOSEPH ASPIRIN FOR CHILDREN
World's Largest Selling Aspirin For Children

STAR GAZER

By CLAY R. POLLAN

Your Daily Activity Guide According to the Stars.

To develop message for Friday, read words corresponding to numbers of your Zodiac birth sign.

1 Unusual	31 Matters	61 And	
2 Change	32 Your	62 Project	
3 Smugness	33 Instincts	63 Away	
4 Take	34 Do	64 From	
5 Success	35 Finances	65 Scenes	
6 Be	36 Something	66 Your	
7 Probable	37 And	67 The	
8 From	38 You've	68 Threshold	
9 Bright	39 For	69 New	
10 Both	40 Long	70 Proceed	
11 Alert	41 Avoid	71 That	
12 Accurate	42 New	72 Cautiously	
13 Desired	43 Restrained	73 Disturb	
14 The	44 Business	74 Wise	
15 Regarding	45 Starting	75 Be	
16 Chance	46 Desired	76 Alert	
17 Is	47 Cause	77 You	
18 Excellent	48 Doing	78 And	
19 For	49 To	79 Financial	
20 And	50 Achieve	80 About	
21 The	51 Anything	81 Conditions	
22 Outlook	52 Worthwhile	82 Right	
23 Fast	53 To	83 To	
24 Written	54 Not	84 New	
25 Initiative	55 Drastic	85 Thing	
26 Old	56 You	86 Gains	
27 Nearing	57 New	87 And	
28 Is	58 To	88 Competition	
29 Not	59 Get	89 Relations	
30 In	60 Do	90 Affections	

1/6 Good Adverse Neutral

ARIES MAR. 22 – APR. 20: 34-36-38-40 46-49-50
TAURUS APR. 21 – MAY 21: 6-11-12-20 29-43-80-81
GEMINI MAY 22 – JUNE 22: 13-16-17-23 27-66-68
CANCER JUNE 23 – JULY 23: 32-33-47-56 58-60-82-85
LEO JULY 24 – AUG. 23: 59-63-64-65 71-73-77
VIRGO AUG. 24 – SEPT. 22: 3-28-54-74 75-76-83-88
LIBRA SEPT. 23 – OCT. 23: 41-48-51-55 61-70-72
SCORPIO OCT. 24 – NOV. 22: 9-22-39-42 44-78-84-89
SAGITTARIUS NOV. 23 – DEC. 22: 2-8-21-26 53-67-69
CAPRICORN DEC. 23 – JAN. 20: 18-19-24-31 37-52-79-86
AQUARIUS JAN. 21 – FEB. 19: 4-14-25-30 45-57-62
PISCES FEB. 20 – MAR. 21: 1-5-7-10 15-35-87-90

(Advertisement)

LOST 7 LBS. WITH ANARO HOME RECIPE

VALDOSTA, GA. "I have two sons who are druggists and they advised me to take Anaro as I had been constipated and over-weight for twenty years and had tried various medicines with practically no relief. After taking 3 bottles of Anaro I have lost 7 lbs. and feel much better." So writes Mrs. P. L. Pittman, 907 N. Patterson St.

Inexpensive Anaro, the original grapefruit juice recipe way to reduce is proven by thousands of your Georgia neighbors. Satisfaction with the first bottle or manufacturers will refund your money. No starvation diets with Anaro—at all druggists.

R. L. Hope PTA Plans Paper Sale

A paper sale is being sponsored by the R. L. Hope PTA Friday, Jan. 13, at the R. L. Hope School.

Paper may be delivered to the school from 7 a.m. to 9:30 a.m.

The proceeds of the sale will be used to help the PTA in buying library books and supplies, audio-visual aids, playground equipment and to replace worn out equipment.

Figure-Flattering Sheath Lines

4612
10-18

by Anne Adams

Siren-slim—fashion's smartest look for the new season! It's a cinch to sew this stunning new dress; figure - flattering sheath lines, emphasized even further by the hip pockets. Add a gay companion scarf—or let the neckline solo in warmer weather!

Pattern 4612: Misses' sizes 10, 12, 14, 16, 18. Size 16 dress 2⅞ yards 39-inch; scarf, ¼ yard.

This pattern easy to use, simple to sew, is tested for fit. Has complete illustrated instructions.

Send 35 cents in coins for this pattern—add 5 cents for each pattern for first class mailing. Send to ANNE ADAMS, care of The Atlanta Constitution Pattern Dept., 243 West 17th St., New York 11, N.Y. Print plainly name, address with zone, size and style number.

HOW TO SWEETEN UP YOUR WHOLE INSIDES!

Have Life Look Sunny Again!

Amazing laxative-stomach sweetener now in pleasant, easy-to-take TABLETS too!

Feel half-alive, headachy, no appetite, when stomach is soured by constipation? Get wonderful relief, *overnight*, with Black-Draught*. Pleasant laxative-stomach sweetener works two ways when you feel logy, suffer gassy upset, sour stomach from constipation. Relieves constipation while you sleep! Helps sweeten sour stomach, at same time!

Works Overnight!

There's no harsh griping. Black-Draught is made from Nature's pure vegetable herbs. Thoroughly but gently uncorks all 25 feet of clogged intestines. Taken at bedtime, brings comforting relief from constipation in morning. Helps sweeten sour stomach too. You virtually *sleep away* these constipation worries. Next day, get up feeling frisky as a kitten! Get Black-Draught today.

*In Powder or Granulated form . . . and now in new, easy-to-take Tablets, too!

FOR CHILDREN When constipation sours a child's digestion and disposition, get Syrup of Black-Draught. They love this honey-sweet liquid.

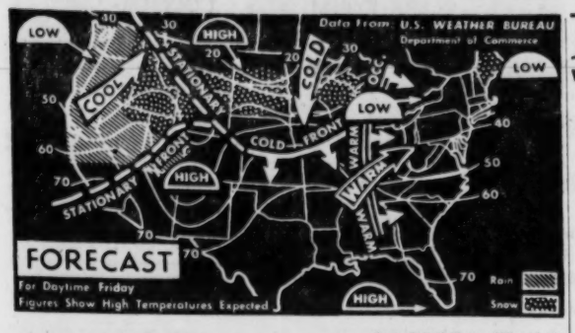

Associated Press Wirephoto

RAIN AND SNOW AGAIN—NEW YORK, Jan. 5—Rain is forecast for northwest coastal states while snow is indicated for the northern Rockies. Snow flurries are expected in northern New England. Fair to cloudy skies will prevail elsewhere in the nation. Warmer readings are due east of the Mississippi.

WEATHER

WASHINGTON, Jan. 5 (AP)—Weather Bureau report of temperature and rainfall for the 24 hours ending 7 p.m. for selected areas:

ATLANTA—One year ago today, Jan. 7, 1955, High 60; Low 56.

SUN AND MOON FOR TODAY
Sun rises 7:43 A.M.; sets 5:45 P.M.
Moon rises 2:09 A.M.; sets 1:01 P.M.
TIDE (SAVANNAH RIVER ENT.)
2:48 A.M.; High 6.4; 2:53 P.M.; High 5.7
9:01 A.M.; Low 0.4; 9:16 P.M.; Low 0.0

	H.	L.	R.		H.	L.	R.
Alpena	31	25	.00	Knoxville	55	25	.00
Amarillo	78	30	.00	Los Ang.	65	49	.00
Asheville	57	27	.00	Louisville	47	25	.00
Atl. City	46	35	.00	Memphis	68	39	.00
Birmghm.	67	28	.00	Meridian	70	27	.00
Bismarck	41	10	.00	Miami	66	45	.00
Boise	46	38	.00	Milwaukee	41	18	.00
Boston	38	32	.00	M.-St. P.	33	12	.00
Buffalo	31	29	.00	Mobile	69	36	.00
Burlgtn.	34	29	.00	Montgmy.	68	28	.00
Cp Hatt.	43	37	.00	Montreal	33	20	.00
Charlotte	62	26	.00	New Orl.	71	35	.00
Chattnga.	61	19	.00	New York	42	33	.00
Chicago	47	25	.00	Philadel.	45	34	.00
Cincinn.	52	23	.00	Phoenix	70	44	.00
Cleveland	44	33	.00	Pittsburgh	38	27	.00
Columbus	47	17	.00	Ptld., Me.	37	30	.00
Denver	72	39	.00	Richmond	50	32	.00
Des Moi.	59	25	.00	St. Louis	62	34	.00
Duluth	29	2	.00	San Anto.	74	39	.00
Fresno	53	43	.15	San Fran.	56	51	.00
Galveston	70	54	.00	Savannah	64	30	.00
Houston	77	44	.00	Seattle	50	37	.00
Indianap.	41	24	.00	Tampa	64	44	.00
Jacksnvl.	66	35	.00	Washgtn.	47	32	.00
Kan. City	68	31	.00	Wilmgtn.	54	31	.00
Key West	67	61	.00				

Mistinguett, Sweetheart of France, Dies

PARIS, Jan. 5 (UP)—Mistinguett of the million-dollar legs died today of a stroke and pneumonia, her last curtain the flap of an oxygen tent.

The reigning queen of the French music halls since the Gay '90s was 82, although she and her friends preferred to say she was 67. She looked even younger.

Mistinguett, christened Jeanne Marie Bourgeois, suffered a cerebral hemorrhage Christmas Eve at the home of her brother. Pulmonary complications set in.

Her son, Dr. Leopoldo de Lima et Silva, born of a romance with a "sweet, gentle Brazilian" at the turn of the century, was at her side from the moment she collapsed until she died.

Three generations of Frenchmen mourned her as their "national property." She was a great beauty always, even in old age. In 1947, when she was 74, she played the role of a young girl in a stage show.

At the finale, she appeared in a skin-tight bathing suit. Her legs, once insured for 3 million dollars, had not changed. Frenchmen considered her theirs. Her love affairs were followed avidly by her fans.

One of the greatest was with Maurice Chevalier. It lasted 10 years. Chevalier, touring the United States, yesterday sent the dying beauty this telegram from Las Vegas, Nev.: "With you with all my heart and our wonderful memories. Returning Paris 20th January. Courage my great lady."

They danced and sang together in 1911.

Mistinguett did not marry until 1945, and then wed Lino Carenzio, a song and dance partner since 1927.

LODGE NOTICES

DeKalb Council No. 21, Royal and Select Masters, stated assembly tonight at 7:30 o'clock, in the Masonic Temple, Decatur, Ga. All qualified companions cordially invited.
E. C. RUSSELL, I.M.
DONALD DONALDSON, Recorder.

The regular convocation of Kirkwood Chapter No. 38, R. A. M., will be held on this Friday evening at 7:30 o'clock in Kirkwood Masonic Temple. Qualified companions cordially invited. By order of
J. C. BRANSFORD, H.P.
H. E. SISSON, Sec'y.

The regular communication of Center Hill Lodge No. 686, F. & A. M., will be held this (Friday) evening, Jan. 6, at 7:30 E. A. Degree. Visitors welcome.
T. W. WALRAVEN, W.M.
F. B. HARRISON, Sec'y.

The regular communication of Lakewood Lodge No. 443, F. & A. M., will be held this (Friday) evening, Jan. 6, at 7:30 o'clock. There will be no degree work. This will be Boy Scouts of America night. Post and Troop No. 14. Refreshments will be served. Visitors welcome. By order of
JACK GREENWOOD, W.M.
TOM COMPTON, Sec'y.

The regular communication of Palestine Lodge No. 486, F. & A. M., will be held at 1582½ Piedmont Rd., NE, this (Friday) evening, beginning at 7:30 o'clock. The Entered Apprentice Degree will be conferred. Visiting brethren invited.
L. W. WILLIS, W.M.
A. I. ARMSTRONG, Sec'y.

The regular communication of Kennesaw Lodge No. 33, F. & A. M., will be held this (Friday) evening, Jan. 6, in the Lodge Hall of the Masonic Temple Bldg. at 7:30 o'clock. All qualified brethren cordially invited. Visiting brethren welcome. By order of
M. D. FINCH, W.M.
WALTER CAMP, Sec'y.

Called communication of College Park Lodge No. 454, will be held this (Friday) evening, beginning at 7:30 o'clock. The Entered Apprentice Degree will be conferred. All members urged to be present and visitors cordially invited to meet with us. By order of
L. D. NORTHCUTT, W.M.
JOE FAULKNER, Sec'y.

The regular communication of E. A. Minor Lodge No. 603, F. & A. M., will be held this Friday evening at the Temple, 525 Moreland Ave., SE at 7:30 o'clock. The F.C. degree will be conferred by Bro. R. L. Biles. All visiting brethren welcome. By order of
H. C. JOHNSON, W.M.
C. L. SHIMP JR., Sec'y.

Clara Henrich Memorial Chapter No. 263, O. E. S., meets Friday evening, Jan. 6, 1956, 8 o'clock, in Greenfield Masonic Hall, Moreland avenue. Star Point Night, and honoring appointive officers.
HALLIE MATTHEWS, W.M.
THADIS ACREE, W.P.

FUNERAL NOTICES

Boyd, Dr. Clarence Eugene
Camp, Mr. Leonard J.
Cobb, Mr. J. Glenn
Conn, Mr. Leon O.
Connell, Mrs. Lina Mason
Gaines, Mr. Milton P.
Green, Miss Hazel Amanda
Grist, Mrs. Willie W.
Harbison, Mr. Daniel R.
Johnson, Mrs. R. L. (Pearl Cox) Sr.
Keishian, Mrs. Mammie
Kephart, Mr. Newton A.
Loveless, Mr. Myers R. Sr.
Lowe, Mrs. O. C.
Marks, Mrs. Alice
Mize, Mr. Lundy Harris
Shields, Mrs. Frances George
Woody, Mrs. William E. (Mary Lou Ivie)

GAINES—Mr. Milton P. Gaines died at his home Jan. 5. Surviving are his wife, Mrs. Susie Veach Gaines; one son, Mr. George Gaines; on brother, Mr. Claude R. Gaines, Atlanta; three sisters, Mrs. Hallie Gaines Jolly, Orlando, Fla.; Mrs. Max M. Bowdoin, Daytona, Fla., Mrs. J. N. Long, Calhoun. Funeral services will be held Saturday afternoon at 3 o'clock from the Adairsville Baptist Church, with the Rev. Bryan Leverett and the Rev. Walter Adams officiating. The body will lie in state at the church from 2 until 3 o'clock. Interment will be in the East View Cemetery. Barton Funeral Home, Adairsville.

CONN — Funeral services for **Mr. Leon O. Conn** will be held this Friday at 2 o'clock from the First Baptist Church of Chattahoochee. Rev. James Manley will officiate. Interment will be in Glore Cemetery, Mableton, Ga. The remains will lie in state at the church from 1 o'clock until funeral hour. The following gentlemen will serve as pallbearers and meet there at 1:45: Messrs. H. M. Howell, M. B. Stisher, H. G. Sammon, William C. Edwards, C. M. Stovall and Robert Cook. Bolton Lodge No. 416 F&AM will serve as honorary escort. J. Allen Couch & Son.

MARKS—The friends and relatives of Mrs. Alice Marks, Mr. and Mrs. A. S. Marks, Mrs. J. A. Friedberg, Atlanta; Mr. and Mrs. Ben Meiselman, New York City; the fourteen grandchildren, twenty-four great-grandchildren are invited to attend the funeral of **Mrs. Alice Marks** this (Friday) afternoon, Jan. 6, 1956, at 1 o'clock at the chapel of Henry M. Blanchard & Son. Rabbi Dr. Harry H. Epstein will officiate. Interment, Greenwood. Pallbearers will meet at the chapel at 12:45.

CAMP—Mr. Leonard J. Camp of 1831 McWilliams Dr., SE, passed away at the residence Thursday evening. He is survived by his widow, and daughters, Mrs. C. W. Story of Atlanta; Mrs. John L. Chambers of Alameda, Calif.; son, Mr. Leonard J. Camp Jr., of Conyers, Ga., and five grandchildren. Funeral arrangements will be announced later. A. S. Turner & Sons.

LEGAL NOTICES

We have made application to the Police Committee for a retail liquor license at 859 Memorial Drive, SE. Hearing to be held at next meeting, January 11th, at 175 Decatur Street, Atlanta, Ga.
K & I, INC.,
JAMES H. KELLEY, President.
MRS. MYRTLE G. EDGE, Vice President.
HAZEL G. KELLEY, Secretary.

I have made application to the City Council for a retail beer license, 146 Ivy St., NE. Hearing to be held Jan. 11, at 7:30 p.m. by Police Committee, 175 Decatur St.
ROBERT McGARITY.

I have made application to the City Council for a packaged beer and wine license, 1875 Perry Boulevard, NW. Hearing to be held by Police Committee Jan. 11, 7:30 p.m. at 175 Decatur St.
BENNY R. GALANTI.

I have made application to the City Council for a consumed beer license, 2305 Peachtree Rd., NE. Hearing to be held by Police Committee Jan. 11, 7:30 p.m. at 175 Decatur St.
HORACE W. STEELE.

I have made application to the City Council for a wine license to be consumed on the premises, 760 Ponce de Leon, NE. Hearing to be held by Police Committee 175 Decatur St., 7:30 p.m., Jan. 11, 1956
Q. D. WEHUNT

I have made application to the City Council for a package Beer and Wine license, 320 Richardson St., SW. Hearing to be held by Police Committee 175 Decatur St., 7:30 p.m., Jan. 11, 1956.
SAM SCHAFFER

I have made application to the City Council for a Beer and Wine license, at 1800 Forest Park Rd. Hearing to be held by Police Committee Feb. 1, 7:30 p.m. 175 Decatur St.
MORRIS TROUTMAN.

I have made application to the City Council for a Beer to be consumed and package Wine license at 1992 Bankhead Ave., NW. Hearing to be held by Police Committee Jan. 11, 7:30 p.m. at 175 Decatur St.
JOSEPH M. MALOOF and MICHAEL J. MALOOF.

I have made application to the City Council for a packaged Wine license at 451 Ashby St., SW. Hearing to be held by Police Committee Feb. 1, 1956, at 7:30 p.m. at 175 Decatur St.
C. L. PICKETT.

ROBERTS MONUMENTS
VISIT OUR DISPLAY OR WRITE—FREE BOOKLET
477 Marietta St., N. W. AL. 0663

FUNERAL NOTICES

WOODY—The friends and relatives of Rev. and Mrs. William E. Woody, Miss Mary Amelia Woody, Mr. and Mrs. J. R. Fuller Jr., Dr. and Mrs. Kelly N. Joseph, Birmingham, Ala.; Mr. and Mrs. J. O. Blackwell, Miss Polly Ivie, Columbus, Ohio; Miss Violet Ivie, Miss Sarah Ivie, Rome, Ga.; Mr. and Mrs. W. L. Ivie, Greenville, S.C.; Mr. and Mrs. C. W. Ivie, Mr. and Mrs. F. W. Ivie, Mr. J. R. Ivie, Madison, Ga.; Mr. and Mrs. H. C. Ivie, Milledgeville, Ga., are invited to attend the funeral of **Mrs. William E. (Mary Lou Ivie) Woody** Friday, Jan. 6, 1956, at 3:30 p.m. from Dillon's Chapel. Dr. L. E. Smith and Rev. T. B. Thrailkill will officiate. Interment, Westview. Birmingham, Ala., and Greenville, S.C., papers please copy. (Florists, 2:30 p.m.) J. Austin Dillon Co.

KEPHART—The friends and relatives of Mr. and Mrs. Newton A. Kephart, 1038 West Broad St., Gainesville, Ga., Mr. and Mrs. Dewey Kephart, Mr. and Mrs. W. A. Strickland, Gainesville, Ga.; Mr. and Mrs. T. L. Waters, Asheville, N. C.; Mrs. Butler Baggett, Mrs. Eva Bennett, Rome, Ga.; are invited to attend the funeral of **Mr. Newton A. Kephart** this Friday morning, Jan. 6, at 11 o'clock from the Central Baptist Church, Rev. James W. McRay officiating, assisted by the Rev. J. C. Callaway. Interment, Alta Vista Cemetery. The remains will lie in state at the church from 10 o'clock until funeral hour. Hubert Vickers Funeral Home, Gainesville, Ga.

SHIELDS — The friends and relatives of Mrs. Frances George Shields, Mr. and Mrs. A. L. Bowden, Miss Betty Bowden, Atlanta; Mrs. D. M. Evans, Santa Barbara, Calif.; Mrs. George Eastin, Atlanta; Mr. and Mrs. Horace George, Eatonton, Ga.; Mr. and Mrs. W. M. George, Mr. and Mrs. J. C. George, Atlanta, are invited to attend the funeral services of **Mrs. Frances George Shields** Saturday afternoon at 2 o'clock at Trinity Chapel. Dr. Louie D. Newton and Rev. Paul Aiken will officiate. Interment in Lithonia Cemetery. A. S. Turner & Sons.

GRIST—Mrs. Willie W. Grist died Thursday at a private hospital in the 74th year of her age. She is survived by her husband, Mr. W. W. Grist; sister, Mrs. Charles Hail. Funeral arrangements will be announced later by J. Austin Dillon Co.

FUNERAL NOTICES

COBB—Funeral services for **Mr. J. Glenn Cobb** of Watkinsville, Ga., will be held Friday afternoon, Jan. 6, at Bethabara Baptist Church at 3 o'clock. He is survived by his wife, Mrs. Oliwee Kennon Cobb; sons, Mr. Leonard F. Cobb, Athens, Ga.; Mr. John Glenn Cobb Jr., Orlando, Fla.; brothers and sisters, Mr. H. H. Cobb Sr., Athens, Ga.; Mr. M. B. Cobb, Jacksonville, Fla.; Mr. P. W. Cobb, Middleton, Ga.; Mrs. Gerald Easton, New York City; grandchild, Susan Lee Cobb. The Rev. Charles H. Duffey and the Rev. Frank E. Jenkins will officiate. Interment in Ray's Methodist Church Cemetery. The remains will be placed in state in the church at 2 o'clock and pallbearers selected will please meet at the church at 2:45. The E. L. Almand Co., funeral directors, Monroe, Ga.

MIZE—The friends and relatives of Mr. and Mrs. Lundy Harris Mize, Mr. and Mrs. W. G. Crowley, Mr. and Mrs. H. G. Kinard, Mr. and Mrs. A. C. Mize, Mr. and Mrs. Henry Mize, Mr. and Mrs. Woodie Mize, Toccoa, Ga.; Mr. and Mrs. S. G. Mize, Mr. and Mrs. H. C. Strickland, Mr. and Mrs. Harold Reiff, Mr. and Mrs. Freddy Thornton, U.S. Air Force, Turkey; three great-grandchildren, several nieces and nephews are invited to attend the funeral of **Mr. Lundy Harris Mize** Saturday, Jan. 7, 1956, at 11 a.m. from Dillon's Chapel. Interment, Greenwood Cemetery. (Florists, 10 a.m.) J. Austin Dillon Co.

GREEN—Friends and relatives of Miss Hazel A. Green, Mr. and Mrs. Vernon Green, Mr. Harold Green, Woodstock; Mrs. Maggie Mobley Hawthorne and family, Auburn, Ga.; Mr. and Mrs. G. L. Green, Jasper, are invited to attend the funeral of **Miss Hazel Amanda Green** Saturday afternoon at 2 o'clock at Woodstock Methodist Church. Interment at Enon Cemetery. Mayes Ward & Co., Marietta.

HARBISON—Funeral services for **Mr. Daniel R. Harbison** will be held today (Friday) at 2 p.m. at the Grove Park Baptist Church. The Rev. W. R. Walker will officiate. Interment, Crest Lawn Memorial Park. Peachtree Memorial Mortuary.

KEISHIAN—Mrs. Mammie Keishan of 536 Crew St., SW., died at the residence Thursday in the 63rd year of her age. Funeral arrangements will be announced later by J. Austin Dillon Co.

FUNERAL NOTICES

LOWE—Funeral services for **Mrs. O. C. Lowe** will be held today (Friday) at 2 p.m. from the Cornish Mountain Baptist Church. Rev. Olin Moon will officiate. The body will lie in state at the church from 1 p.m. until funeral hour. J. C. Harwell & Son, Covington, Ga.

SPRING HILL
H. M. Patterson & Son

JOHNSON—The friends and relatives of Mr. and Mrs. R. L. Johnson Sr., Mr. and Mrs. W. H. Herbert, Mr. and Mrs. R. L. Johnson Jr., Danny Johnson, Thomas Johnson, Mrs. Nell Cox Means, New Orleans; the nieces and nephews are invited to attend the funeral of **Mrs. R. L. (Pearl Cox) Johnson Sr.** Friday, Jan. 6, 1956, at 3 o'clock at Spring Hill. Rev. Carroll R. Stegall Jr., officiating. Interment Westview. The pallbearers will be: Mr. Hoke Simpson, Mr. R. E. Bolton, Mr. J. C. Walker, Mr. Henry Foster, Mr. C. L. Kirkus, Mr. Roy Nesbit.

CONNELL—The friends and relatives of Mrs. Lina Mason Connell, Mr. and Mrs. E. W. Connell, Mr. and Mrs. F. R. Mason, Howey, Fla.; Mr. Dixie Mason, Tampa; Mr. and Mrs. E. W. Connell Jr.; the great-grandchildren; nieces and nephews are invited to attend the funeral of **Mrs. Lina Mason Connell** Saturday, Jan. 7, 1956, at 10:30 o'clock at Spring Hill, Dr. John Tate officiating. Interment, Westview. The pallbearers will be: Mr. William Bang, Mr. C. E. Doughtie Jr., Mr. J. F. Mason, Mr. J. T. Miller, Mr. E. E. Olsen, Mr. J. G. Thrower.

LOVELESS—Mr. Myers R. Sr. of 1329 Greenwich St., SW, died Jan. 5, 1956. Surviving are his wife; daughter, Mrs. Perry C. Day; son, Mr. Myers R. Loveless Jr.; three grandchildren; several nieces and nephews. Interment services will be held Friday, Jan. 6, at 3:30 o'clock at Westview, Rev. James Baugher officiating. Please omit flowers. H. M. Patterson & Son.

BOYD—Funeral services for **Dr. Clarence Eugene Boyd** will be held Friday, Jan. 6, 1956 at 11:30 o'clock at Spring Hill. Dr. Warren Candler Budd, officiating. Interment Westview. The pallbearers will be: Dr. Comer M. Woodward, Mr. Douglas Rumble, Dr. Woolford B. Baker, Dr. Charles R. Hart, Dr. Robert L. Scranton, Mr. Charles N. Watson.

FUNERAL NOTICES

(COLORED)

NELOMS — Funeral services for Mr. Alfred Neloms. Relatives and friends of Mr. and Mrs. Alfred Neloms, Mr. Oliver Neloms and family of Washington and Norwood, Ga.; Mrs. Ella Benjamin, Mrs. Hattie Reeves, Mrs. Gordon Stephens, all of Chicago, Ill.; Mr. and Mrs. James Barksdale, Philadelphia, Pa.; Mr. and Mrs. Henry Neloms, Cincinnati, Ohio; Mr. and Mrs. Gilbert Henderson, Mr. and Mrs. Jimmie Scott, Mrs. Lula Neloms, Atlanta, Ga.; Mr. and Mrs. J. H. Harris, the Williams and Harris families, New York City; Mr. John Scott and family, the Paschal family of Washington, Ga.; the Battle family of Woodville, Ga.; the Bankston family, Rayle, Ga.; 26 grandchildren, eight great-grandchildren and Mrs. Henry Wylie, Macon, Ga., are invited to attend the funeral of **Mr. Alfred Neloms** Sunday, Jan. 8, 1956, at 2 p.m. at the White Rock Baptist Church, Washington, Ga., the Rev. Frank Wilbon, Rev. A. L. Broadnax and others officiating. T. A. McLendon, mortician.

HILL—The friends and relatives of Mr. Otis Hill, Mr. and Mrs. Roscoe Worthen, Mr. Harold Wilkins of Detroit, Mich.; Mr. and Mrs. Joshua Pittman and family of Baltimore, Md.; Master Otis Hill Jr., little Misses Shirley and Harriet Hill, Master Harold Eugene Hill, Mrs. J. E. Harris, Mr. Dennis Mitchell, all of Atlanta, Ga., and a host of other relatives and friends are invited to attend the funeral of **Mrs. Mary Lillie Mitchell Hill** Saturday, Jan. 7, 1956, at 2:30 p.m. from our chapel, Rev S. S. Kelly officiaiting. Interment, South View Cemetery. T. E. Houston Funeral Home, 173 Pine St., NE, at Piedmont.

JOHNSON—Mrs. Anna Johnson, the mother of Mr. Walter Yancey, the mother-in-law of Rev. E. T. Smith, passed at the residence of her daughter, Mrs. Bessie Smith, in Forest Park, Ga., Jan. 5. Funeral announced later. Marcellous Thornton Funeral Home, 1424 Jonesboro Road, Southeast.

MOORE—Mr. George Moore, the husband of Mrs. Lucile Moore of 600 Greensferry Ave., Apt. 343, passed away Jan. 4. Funeral will be announced later. Murdaugh Bros., morticians, 71 Piedmont Ave., NE.

BANKS — Mrs. Gladys Combs Banks of McDonough Ga., the wife of Mr. Booker T. Banks, passed at McLendon Hospital Jan. 5, 1956. Funeral announced later. Speer & Speer.

HILL—Mrs. Floyd Hill, the husband of Mrs. Grace Hill of Mableton, Ga., died at the residence Jan. 4, 1956. Funeral announced later. Sellers Bros.

(COLORED)

JONES—Mr. Earlie L. Jones Sr. of 519 Strong St., NW. The friends and relatives of Mrs. Annie Lee Jones, wife; Mr. and Mrs. George Collier and family, Mr. and Mrs. Bennie Jones and family, Mr. and Mrs. E. L. Jones Jr. and family, Mr. and Mrs. Charles Jones and family, sons; Miss Maldina Jones, Mr. and Mrs. Will Cash and family, Mrs. Lizzie F. Davis and family, sisters; Mr. and Mrs. Charlie Jones and family, brother; Mrs. Mary Hayes and family, aunt; Mr. George Jones, uncle, and a host of other relatives and friends are invited to attend the funeral of **Mr. Earlie L. Jones Sr.** Saturday, Jan. 7, 1956, at 12:30 p.m. from the Rice Grove Baptist Church at Collier, Ga., Rev. Julius Smith and others officiating. Interment, churchyard. The cortege will leave at 10 a.m. Saturday from 519 Strong St., NW. Haugabrooks Funeral Home.

WOODARD — Mrs. Hattie Booms Woodard of 5 Dorothy Lane, SE. The friends and relatives of Deacon and Mrs. J. C. Westmoreland, Mr. and Mrs. J. T. Finch and family, Mrs. Willie Westmoreland are invited to attend the funeral of **Mrs. Hattie Booms Woodard** tomorrow (Saturday) at 2:30 p.m. from Little Rock Baptist Church, Oakland, Rev. J. Swinger officiating. Interment, Lincoln Cemetery. Flower ladies and pallbearers are requested to meet at the church at 2 p.m. Hanley's Bell St. Funeral Home.

HUDSON—Mrs. Mary Lue Hudson of 381 Lindsay St., NW. The friends and relatives of Mrs. Mary Lue Hudson are invited to attend her funeral Saturday, Jan. 7, 1956, at 2 p.m. from the St. Peters A. M. E. Church on the corner of Highland and Corley avenues. Rev. Dozier officiating. Interment, Chestnut Hill. Haugabrooks Funeral Home.

DAVIS—Mrs. Beatrice Davis, the wife of Mr. George Davis of Whitehall St., Washington, Ga., passed Jan. 1, 1956, at her home. Funeral was held at the Cross Road Baptist Church Thursday, Jan. 5. Rev. Weems officiated. T. A. McLendon, mortician.

HAMPTON—Mr. Joe Hampton, of Jackson St., Washington, Ga., passed. Funeral was held Tuesday, Jan. 3. Rev. Turnon officiated. T. A. McLendon, mortician.

COLLINS—Mrs. Bell Collins, of 107 Postell St., NW, Apt. 4, died at a local hospital, Jan. 4, 1956. Funeral announced later. Sellers Bros.

HERNDON — Mrs. Julia Herndon of 36 Glenn St., SE, passed at her residence Jan. 5. Funeral announced later. Hanley's Bell St. Funeral Home.

(COLORED)

EDGE—Friends and relatives of Mrs. Leila Edge, Rev. and Mrs. J. H. Daniel, Mr. and Mrs. John Sankfield, Mr. and Mrs. Raymond Middlebrooks, Mr. and Mrs. Edgar Jackson and family, Mr. and Mrs. Jim Leonard, Mrs. Lula Brantley and family of Griffin, Ga., are invited to attend the funeral of **Deacon Monroe Edge** of 291 Mangum street, Saturday, Jan. 7, 1956, at 2 p.m. from Greater Vine City Baptist Church, corner Foundry and Walnut streets, Rev. J. R. Lovett assisted by Rev. I. Randolph officiating. Interment, Lincoln Cemetery. The body will lie in state at the church from 10 a.m. Saturday until hour of funeral. Thornton Funeral Home.

BROWN—Mrs. Mary Lee Brown, of 77 Hammock Place, SE, the sister of Mrs. Emmie Williams, Mr. James Mack of Louisville, Ga., grandmother of Miss Louise Latimore, Mr. Walter Latimore, Mr. and Mrs. Robert Harper, Mr. and Mrs. Obie Rollins, Mr. and Mrs. Abe Cates, Mrs. Eva Wilborn, Mr. Comer Pye, Mr. and Mrs. Robert Thompson and family and a host of other relatives and friends are invited to attend her funeral, Saturday, Jan. 7, 1956, at 2:30 p.m. from Bethlehem Baptist Church. Rev. W. M. Jackson officiating. Interment, Lincoln Cemetery. Pollard Funeral Home.

MOBLEY—Mrs. Siller Mobley of 53 Boulevard NE. The friends and relatives of Mr. James A. Mobley, Mr. and Mrs. Alfonzo Jones and a host of other relatives are invited to attend the funeral of **Mrs. Siller Mobley** Saturday, Jan. 7, 1956, at 3:30 p.m. from the Auburn Chapel. Rev. C. H. Perkins officiating. Interment, Lincoln. Haugabrook Funeral Home.

JOHNSON—Mr. Clifford Johnson of 31 Howell St., husband of Mrs. Annie Johnson, son of Mrs. Phebia Reese, brother of Mrs. Ruby Johnson, Mr. James Brown, Mr. Robert Brown, passed Jan. 5. Funeral announcement later. Haugabrooks Funeral Home.

WILKINS—Mrs. Jessie Wilkins of Sebring Fla. formerly of Marietta, passed at the home of her son, Mr. Milton Ramsey, 215½ Johnson St., Marietta. Funeral announced later. Marietta Funeral Parlor.

(COLORED)

CARD OF THANKS

I wish to thank the many friends (both white and colored) for their kind expressions of sympathy shown during the recent death of my husband, Mr. Luther Harris, also for the telegrams, cards of condolence, the beautiful florals and the use of their cars. Especially do I wish to thank Rev. J. Wesley Thomas and the Masons for their comforting words and the Haugabrooks Funeral Home for their efficient service.
MRS. BESSIE HARRIS, Wife.

IN MEMORIAM

(COLORED)

We can't say she's gone. She's just away. In sad but loving memory of Mrs. Mamie Timbers who left us Jan. 6, 1940.
THE FAMILY.

CLASSIFIED SECTION

TO PLACE YOUR WANT ADS
Just Spell "W-A-N-T A-D"
(WA. 6823) on Your Dial

COMMERCIAL LINE RATES
(Applies Within State of Georgia)
1 time Sunday ..... 62c per line
1 time Daily ..... 61c per line
3 consecutive times (ea. day) .54c per line
7 consecutive times (ea. day) .50c per line
30 consecutive times (ea. day) .45c per line
(5% Discount for Cash)
Minimum ad accepted two lines.

TRANSIENT WORD RATES
1 time Daily (both papers) or Sunday ..... 12c per word
3 times consecutive. Daily (both papers) or Sunday ... 11c per word
7 times consecutive. Daily (both papers) and Sunday. 9½c per word
(5% Discount for Cash)
Minimum ad accepted 10 words.

GENERAL WANT AD RATES
(Applies Outside State of Georgia)
Sunday ..... $1.05 per line
Daily ..... $1.00 per line
(2% Cash Discount)
Minimum ad accepted two lines.
DAILY: All want ads appear in both the daily Constitution (morning) and daily Journal (evening) in consecutive issues of morning and evening and shall be measured and billed as a single advertisement.
Office hours at 8 a.m. to 6 p.m. Monday through Saturday.

MONDAY CANCELLATIONS, CORRECTIONS
May be made on Sundays between the hours of 4 p.m. and 6 p.m. Please call WA. 5050—Extension 348.

WHEN CANCELING A WANT AD
Be certain to ask for your cancellation number. This is your record and it is important that you have it in the event of any misunderstanding or adjustment.

DEADLINES
Monday: 5:45 p. m. Saturday. Tuesday through Saturday: 6 p.m. previous day. Sunday: 5 p.m. Friday. No new ads, corrections or cancellations can be accepted Saturday a.m. for the Sunday issue.

ERRORS
Errors in classified advertising should be reported immediately as The Journal-Constitution will not be responsible for more than one incorrect insertion. Atlanta Newspapers, Inc., will not be liable for any error in advertisements to a greater extent than the cost of the space occupied by the item in the advertisement.

Spell "WANT AD" on your dial PHONE WA. 6823

INDEX TO WANT ADS

SPECIAL ANNOUNCEMENTS 1-9
(Funeral Notices through Lodge Notices)
ANNOUNCEMENTS 10-20
(Truck Transportation through Rugs Cleaned and Dyed.)
BUSINESS DIRECTORY 42
(Kind of Serving Offered.)
EDUCATIONAL 43-46
(Dancing Schools through Schools and Colleges.)
EMPLOYMENT 47-63-A
(Help Wanted, Male, through Situations Wanted, Female, Emp. Agcy.)
COLORED EMPLOYMENT 64-69
(Help Wanted, Male, through Situations Wanted, Male and Female.)
FINANCIAL 70-80
(Business Opportunities through Wanted to Borrow.)
LIVESTOCK, POULTRY 81
(Poultry through Wanted Livestock.)
FOR SALE MISCELLANEOUS 82-102
(Articles for Sale through Moving and Storage.)
ROOMS AND BOARD 103-104
(Boarders Wanted through Hotels.)
ROOMS FOR RENT 105-113
(Rooms, Furnished, through Wanted, Rooms and Board.)
RENTALS 114-134-A
(Apartments, Furnished through Wanted to Rent.)
REAL ESTATE 135-180
(North Side through Real Estate Wanted.)
AUTOMOTIVE 181-200
(Autos for sale through airplanes.)

ANNOUNCEMENTS

Cemetery Lots and Crypts 6
2 VERY desirable 4-grave lots (Crestlawn Cemetery), sacrifice for quick sale. CYpress 1953.
WESTVIEW ABBEY — One or two companion crypts. Reasonable. VErnon 2908, PO. 7-2718.
WESTVIEW — 4-grave lot. Beautiful new Garden of Devotion. EVergreen 0159 9 a.m. to 8 p.m.

Special Notices 7
IN ANSWERING help wanted ads with box numbers do not send originals of valuable papers. Copies will do as well.

Lost and Found 11
STRAYED—Male German Shepherd, 8 months old, black, tan. W. Conway-Mt. Paran area. Child's pet, answers to name "Lux." Inoculation No. 331134. Reward. EXchange 7511. EXchange 8917.
DISAPPEARED from 302 N. Harris St. East Point, Dec. 30. Large tabby cat. White neck and breast. Answers Bigdome. Any information appreciated. Reward. POplar 1-7838.
LOST—1 twin bed mattress vicinity Lakewood Hgts. and McWilliams Drive, Southeast and Jonesboro Road. Reward. WAlnut 8122 before 4:30. Mr. Kirkley.
LOST — Brown billfold, vicinity of Grant Park. Owner in service. Would like to recover ID card and leave papers. Small reward if recovered. DIxie 8-7851.
LOST—Thurs., Dec. 29th, vic. Rogers Bridge Rd., Duluth, Ga. white 15-inch beagle, brown spot. Ample reward. C. A. Crowell, Ph. Norcross 2831.
STRAYED Wednesday, red male, Pekingese puppy from 433 S. Medonough St., Decatur, named "Punch." Reward. EVergreen 1947.
LOST — Black onyx ring, with chip diamond. Set in gold. In vicinity of Grove Park Pharmacy or Kroger. PL. 8-3100; SY. 4-7133. Reward.
TAN LEATHER suitcase. Left on street, at Piedmont Avenue and Thirteenth, early a.m., January 2. Reward. Please call ATwood 7416.
LOST or strayed — Beagle puppy, approximately 8 months old. Black, white and tan with white spot on back near tail. EXchange 2076.
LOST—Male boxer puppy, 13 weeks, black face. Myrtle Drive-DeLowe Drive area. Child's pet. Reward. PLaza 8-2630.
LOST—Yellow Persian, vicinity Powder Springs, Eastfield road. Answers to "Monkey." Reward. 5-9347 or 5-9151.
LOST — Lady's watch, downtown, Tuesday noon, gift from recently deceased husband. Reward. DIxie 5324.
LOST—7-month-old female Boxer, answers to Tony. Vicinity of Brookhaven. Reward. CHerokee 1788.
LOST — Large white and brown Pointer bird dog. Vicinity Buckhead. Reward. Call CHerokee 9027.
LOST — Small female beagle. Vicinity Moreland and Colmer Aves. Reward. LAmar 1022.
LOST—Collie dog, male, sable and white, one blind eye. Reward. EXchange 5189.
STRAYED, vicinity Stokes and S. Gordon, white Persian cat. Reward. PL. 5-3925.
FOUND — Dark grey cat. Vicinity East Point. POplar 1-9714.
LOST—Blue Tick hound. Adamsville section. PL. 5-7360.

Nurseries and Baby Sitters 12
OPENING a day nursery in Cheney Woods section, Smyrna. Special care for babies. For further information call 45-9863.
SMALL, approved nursery—Opening for 2. Transportation, low rate. Kirkwood-East Lake section. CRescent 4397.

BABY SITTER
REFINED capable young girl desires baby sitting job. VErnon 9948.
WILL keep children for working mother. Private home, separate yard. Northeast section. MEtrose 4-4062.
WILL KEEP small children and babies in my home for working mothers. SYcamore 4-1876.
WILL BABY SIT — Morningside, Sherwood Forest, Ansley Park. Christian lady. ATwood 0094.
WILL KEEP one child for working mother, private home. Brookhaven. CHerokee 4702.

Personals 13
AUTO seat covers made for you, any car wanted. Complete set, $8.95. Also transparent seat covers. Keystone Mfg. Co., 444 Marietta St., NW.
WANT A RIDE from Stewart and

Help Wanted—Male 47

PAN AMERICAN WORLD AIRWAYS, INC.
Guided Missiles Range Division
Unusual Opportunities With Substantial Company For Foreign and U. S. Based Employment

Foreign Employment

Diesel Generator Operator
OPERATE and maintain diesel generating plant equipment. Requires five years experience.

Electrician
INSTALL, repair, maintain AC, DC systems and equipment. Work from blueprints, sketches, diagrams, etc. High school education. Four to six years progressive electrical experience in all phases of Plant electrical duties.

Mechanic Auto and Diesel
PERFORM first line maintenance on autos, trucks and heavy equipment plus stationary diesel units. Six to eight years experience required.

Plumber, Air Conditioning, Refrigeration
MAINTAIN plumbing, air conditioning and refrigeration systems. Three years experience required plus ability to work from blueprints.

Cooks
FIRST-CLASS cooks, take lead in preparation of foods, meats, vegetables, soups, salads, etc. Prepare and plan menus, requisitions, inventory. Six years of quantity cooking.

U. S. Based Employment

Junior Accountant 1
MAJOR in accounting or equivalent, two years experience.

IBM Machine Operator
OPERATE efficiently the following machines. Tabulator type 402 or 407, Interpretor type 552, sorter type 082, calculator type 602-A, collator type 089, reproducer type 514. Must possess wiring knowledge of each unit. Have two years experience as operator, high school education, some accounting experience or training.

Stock Clerks
GENERAL stock room experience. Receive, issue and store supplies. Maintains inventory and records. High school education with two years experience or training required. Military training and experience acceptable.

Security Police
HIGH SCHOOL education or equivalent. Must be in excellent physical condition, perfect eyesight, no color blindness. Age 40 to 55, height 5'9"-6'2", weight 160-240.

SEND resume of experience to Employment Superintendent, Pan American World Airways, Inc., P. O. Box 308, Guided Missiles Range Division, Patrick Air Force Base, Cocoa, Florida, or apply in person at building 560, Patrick Air Force Base, Cocoa Beach, Florida.

SCRIPTO, INC.
NEEDS
LABORATORY TECHNICIAN
AGE 20 to 35. Prefer man with 1 or 2 years college, having some chemistry courses, but may train right young man. Good working conditions and employe benefits; good future. Apply in person:
EMPLOYMENT OFFICE
423 Houston St., NE

MEN
Full or Part Time
WE'RE flooded with prospects. Work from 3 to 5 hours per day. Earn $75 to $100 per week. Those that are hired will begin working immediately. For appointment, call Mr. Case, VE. 1331 from 11 a.m. to 8 p.m. Friday only.

ACCOUNTING SUPERVISOR
A MATURE accountant with several years' experience supervising field-type accounting on construction project is needed immediately. Actual supervising experience is essential on this job. Fields involved cover cost, payroll, invoicing, inventory, insurance, taxes, sub-contracts, etc. Job is on a sizable construction project located in Savannah, Georgia. Your application should include your personal history, education, and work experience. Experience covering field-type supervision should be given in full detail. Please state your salary requirements. A small photograph of yourself, together with personal and work references should be included with your application. All applications will be held strictly confidential.
THE GIRDLER COMPANY
Personnel Department
WAVE Building, Louisville, Kentucky

Have More Closet Space! Dispose of wearables you're not using through Journal-Constitution Want Ads. Just spell "want ad" (WA 6823) on your dial for an ad writer.

Help Wanted—Male 47

ACCOUNTING OPPORTUNITY
WE wish to hire a supervisor for our new Remington Rand Tabulating Installation. This young man should be able to operate and supervise tabulating equipment, edit, file and route work.
Apply in writing, giving complete resume including salaries to Personnel, New England Waste Co., P. O. Box 1701 Atlanta, Ga.
No application will be accepted by phone or in person. Replies held confidential.

COLLECTION CLERK
YOUNG MAN interested in credit and collection work. Typing and experience helpful but not necessary. Must be alert and aggressive.
WACO APPLIANCE
and TV Stores AL. 7475

FIDELITY-SURETY UNDERWRITER
A LEADING nationwide organization is offering an opportunity for employment in Birmingham, Alabama. Young man with experience of about one year in Fidelity-Surety underwriting desired. State age, education, business experience and salary expected. Our employes know of this ad. Reply to N. S. 79, Journal-Constitution.

ACCOUNTING CLERK
EXPERIENCED clerk-typist to handle varied accounting duties. 5-day week. Good starting salary with all employe benefits. Excellent opportunity in NW Atlanta with branch warehouse of national concern. Personal transportation necessary. Please write, giving resume of education, previous experience, age, etc. Also state when available. P. O. Box 152, Station D, Atlanta 18, Ga.

Plant Superintendent
Georgia Factory
EXPERIENCED children's sport shirts, jeans and dungarees. Excellent opportunity for qualified person. Submit complete resume.
Associated Ad Service
1079 95th St., Miami Beach, Fla.

MANAGER TRAINEE
DUE TO promotion and expansion progressive loan co. needs 2 men. Atlanta, Rome, Ga., to learn loan business. This territory has average trainee promotion to manager within 6 months. We offer group insurance, paid vacation, sick leave and profit sharing plan, after 3 months employment. If you are between ages 21-30, have serviceable auto then apply in person to Atlanta Loan Investment Inc., 86 Ivy St., NE. No phone calls, please.

CREDIT MANAGER
LARGE national paint mfgr. has opening in one of its Atlanta branches for young man, 23 to 35, to handle credits, collections, and gen. office work. Must be H.S. grad. and would prefer some college education. We offer excellent opportunities for advancement, free retirement, paid vacation, etc. Our men must have ability, be aggressive and bondable. The Sherwin-Williams Co., 826 Gordon St., SW. PL. 3-9739.

IBM
Data Processing Supervisor
OUTSTANDING opportunity for man age 25-40 who can assume responsibility for installing and developing applications of Data Processing with manufacturing company. Must be above average. Salary commensurate with ability. ALpine 4585 for interview.

DRAFTSMAN — Experienced in general drafting with emphasis on structural, mechanical and electrical. Prefer some college engineering training. Age 25-40. Desirable position with large industrial firm in central Florida with excellent employe benefits and working conditions. Submit full details on background and qualifications and minimum salary requirements in first letter. All replies confidential. R. L. 433, Journal-Constitution.

LEADING independent adjusting firm has immediate opening in Asheville, N. C., branch office for experienced fire and auto physical damage adjuster. Prefer young man with at least 2 years' experience or specialized training in this field. Excellent starting salary based on experience and background. Car furnished. Call AL. 8595 to arrange for interview in Atlanta on Jan. 12 and 13.

GM MECHANIC
NEED first-class mechanic, experienced in General Motors products. Earnings $100 week and up, based on 50-50. See Mr. Claud Kerr, PO. 7-7491.
Smith-Johnson Pontiac
1210 N. Main, East Point
Just beyond Fort McPherson

SENIOR ACCOUNTANT
CPA OR EQUAL—Age to 35 with 3 or more years' diversified public accounting experience by established Atlanta CPA firm. Must have ability to handle all phases of audit and desire to work hard for future partnership opportunity. Salary from $4,800 to $6,000 with incentive bonus. Very little travel. ALpine 4581.

YOUNG MAN
TO TRAIN as manager of chain drive-in, specializing in hamburgers and milk shakes $50 per week while learning opportunity after proven ability to earn $200 per week or more only those who can stand complete investigation need apply. High school education at least, give full details in letter. All replies confidential. N S. 149, Journal-Constitution.

OFFICE MANAGER
HAVE need for intelligent, aggressive, self-starting male, experienced in all phases of accounting procedures. Particular emphasis in credit and collections helpful. Salary commensurate with ability. Please write detail background and qualifications, also salary desired. T. F. 27, Journal-Constitution.

BRANCH OFFICE OF NATIONAL CONCERN has openings for men who can qualify as service representatives; some mechanical aptitude necessary. Neat appearance, good personality necessary. Pay while training. Excellent working conditions plus many other benefits. Write details: D. M. 30, Journal-Constitution.

PART-TIME WORK
EVENINGS and weekends, men age 30-45, with some restaurant experience. Must be extremely friendly, polite, courteous, able to supervise service personnel and one who smiles from the inside because he wants to and not from the outside because he has to. The Pickrick, 891 Hemphill Ave.

OFFICE BOY between the ages 18-20. Must have high school education and neat appearance. Apply Personnel Office, Journal-Constitution Bldg. between the hours 9:30 A. M.-4 P. M.

2 AMBITIOUS intelligent men 20 to 40, with cars are needed to learn our business and service, established territories. One local and one Marietta area. Commission or I will guarantee $65 per week to start. Average national earnings over $100 per week after training. Apply L. Bird, 746 Lee St., SW. Fuller Brush Co. or phone PL. 3-1179 for appointment.

WORLD'S largest trailer manufacturer needs billing clerk capable of advancing within the company. Must be neat and accurate with figures. Reply in own handwriting, giving age, education, experience and salary expected.
Fruehauf Trailer Co.
733 Park St., SW, Atlanta, Ga.

FIELD ENGINEER AND DRAFTSMAN
WORK consists of drafting and field work for material supplier in const. field. Permanent position with national concern, location Atlanta. Send resume. F. C. 111, Journal-Constitution.

YOUNG married man not over 30. Local resident who owns car. Must be bondable. No drinker. Local work replacing toys sold in stores and collecting money. Permanent job. Starting salary $40 plus $2 daily gas allowance. See Mr. Oxford between 9 and 11 only at 1039 N. Highland Ave., at Virginia. No phone calls.

STOCK CLERK
NATIONAL concern desires man with high school education for general stock and shipping room work. For appointment, phone EL. 0351.
ANSCO
1219 Williams St., NW

AUTO MECHANIC
MUST BE experienced man of good character and capable of turning out good work. We have 1st class shop offering many employe advantages. See Mr. Sewell.
Atlanta Packard Motors, Inc
370 PEACHTREE ST. NE

SEWING machine mechanic. Excellent opportunity for right man. Must be fully qualified on shirt machinery. Write, stating full qualifications, experience, age, marital status. Must be able to handle Singer 71-30, 114, 231, 400-W, Lewis 200 and Union Special 51-400. C. B., 486, Journal-Constitution.

Help Wanted—Male 47

PERMANENT position for registered pharmacist with local chain. $425 a month starting salary, plus liberal commission plan and bonus arrangement, plus opportunity for advancement. Top working conditions in fine, modern stores. Secure your future by writing Cole & Co., 5508 Kingston Pike, Knoxville, Tenn.

OLD established costume jewelry firm has just opened an office in the South. All territories excepting So. Georgia and Florida now available. No objection to non-conflicting sideline. Give complete sales resume and full particulars in first letter. All replies confidential. B. C., 444, Journal-Constitution.

Young Men Wanted
TO TRAVEL throughout the state of Georgia with manager of national concern. Must have high school education. Travel allowance given. Pay will depend on experience and ambition. For appointment, call Mr. Spalding, ALpine 8244 from 9 to 12 noon.

Casualty Claim Examiner
NEEDED by leading stock insurance co. Excellent opportunity for claimman with field experience. Attractive salary, bonus and other company benefits. Car necessary. Call Mr. Kracht, LA. 5831, Ext. 25.

INSURANCE, payroll auditor, 28 to 40 years old. Insurance experience preferred, but not required. Position requires traveling. Headquarters Atlanta, Ga., or Birmingham, Ala. Write fully your qualifications and salary expected. Home address and telephone number. T. B., 129, Journal-Constitution.

PERMANENT employment with local company for ambitious veteran or draft-exempt young man, 21-30 years. Warehouse and vending machine service. Need high school education. Local references. Start $50 a week. Individual efforts recognized and rewarded. Apply 1391 Spring Street, NW.

TUNE UP MAN
FULLY QUALIFIED tune-up and electrical mechanic. Familiar with use of Sun and Allen equipment. Prefer previous Buick and GM training. Excellent earnings. See Mr. Wilson. John Davis Buick, 308 N. Main St., E. Point.

Plantation Pipe Line Co.
HAS OPENING for dispatcher's clerk. Age 18-24, rotating shift work, 40-hr. wk. High school diploma required. Liberal employe benefits.
161 SPRING ST. BLDG., NW
EMPLOYE RELATION DEPT.

WANTED — Guard. Age 30-40. Must have good education, neat appearance and know how to deal with people. Good starting salary, paid vacation, all equipment furnished. Apply in own handwriting, giving age and past employment. J. H. 113, Journal-Constitution.

WANTED 3 MEN
FOR local factory branch, mechanically inclined, neat, honest and aggressive. Top pay, according to ability, permanent work. Apply in person 9 a.m. Electrolux Corp., 52 North Ave., Northeast.

3 High School Students
NEAT appearing to work 2 to 3 hours per day to qualify for summer work. Average earnings approximately $2 per hour. Apply 5 to 7 p.m., Friday only. 602 Healey Building.

ROUTEMEN
FOOD service to industrial workers from paneled body trucks. Salary and commission, nite or day. Age 25-50. Must be bondable. CR. 2368, between 2 and 6 p.m.

MECHANIC
EXPERIENCED GM mechanic with prior Buick experience and training. Fully qualified man can make excellent earnings. See Mr. Wilson, John Davis Buick, 308 N. Main St., E. Point.

EXPERIENCED FOREMAN
WANTED on men's sport and dress shirts. Must be quality conscious. An excellent opportunity for the right man. Apply: Livingston Shirt Co., Livingston, Tenn. Ask for Mr. Badami.

INSPECTOR for precision work on sheet metal and machined parts. Must be experienced. Excellent working conditions and unlimited future. Contact Jim Huntley or Clayton Daniel. TOOL SERVICE ENGINEERING COMPANY, MONROE, N.C.

WANTED—1 combination welder with job shop experience. Must have some knowledge of blueprint. Time and half for all over 40 hours. Work approx. 52 hrs. wk. Permanent job for right man. Hudgins Welding Co., 104 Goss St., Marietta, Ga.

COMBINATION Grill-counter man. Only experienced men need apply. Majestic Food Shops, 1031 Ponce de Leon Ave., NE. 8 a.m. to 12 or 5 to 7 p.m.

3 FORD MECHANICS
WE NEED three experienced Ford mechanics, a tune-up man, a truck mechanic, and a line mechanic. Contact Geo. Dietz, Lynch-Davidson Motors, Inc., Ford Dealer, Jacksonville, Florida.

MANAGERS
THE BIBLE ACCOUNTS, INC.
WILL appoint two men as managers. Also three agents, contact W. L. Shields at Hampton Hotel.

WANTED
PRODUCTION MANAGER for children's wear mfg. Must be able to supervise complete sewing operation and set rates. Good opportunity in Atlanta for industrious person. H. C. 115, Journal-Constitution.

THE B. L. Montague Company, Sumter, S.C., has openings for two structural detailers and one structural checker for permanent employment. Contact L. D. Montague, General Manager, Drawer 909, Sumter, S.C.

CLERK — General office. Excellent opportunity for young man. 5-day week, employe benefits, new office in Inman Yards area. Call Mr. Morris for appointment. SY. 4-9547.
SWIFT & CO.

YOUNG MAN—Stock clerk with knowledge of dime store merchandise. Good opportunity for advancement. Call EVergreen 0352 or write Richards 5-10- and 25-cent Stores, 495 Candler Road, Decatur.

IMMEDIATE opening for reliable young man with automobile. Good starting salary plus mileage. Outside adjuster with growing finance co. Contact H. F. Cowen, 511 Spring St., NW. No phone calls please.

CLERK-TYPIST
FOR GENERAL office of retail furniture chain. 5-day week, salary open. Shorthand necessary. N. L. 123, Journal-Constitution.

EXPERIENCED routeman, established laundry and dry cleaning route. West End. Will lease panel truck. Work independent. Sober, references. Acme Cleaners, 915 Stewart Ave., SW. PL. 8-4537.

PART-TIME
$50-$75 WK. Early eve's and Sat. Married man with car, neat appearance. Write P O Box 6307 Sta H. Dept. A, Atlanta.

INSTRUMENT MEN FOR SURVEY PARTY
WILL require some traveling. See Mr. Smith or Mr. Bishop, Room 403, Georgia Power Co. Building, 52 Fairlie Street.

ATTENTION
NEED 3 men to help me late eve's and Sat. $60 per wk. Car. Write P. O. Box 6307 Sta H Dept. A, Atlanta

TWO MEN
ESTABLISHED Watkins routes available. Full or part-time. Average $2.50 an hour to start. Apply 419 Capitol Ave., SW.

CREDIT CLERK
KNOWLEDGE of accounting required. 40-hr. week, 5 days. Apply at Crane Co., 594½ Peachtree St., Northeast.

GENERAL MANAGER for wholesale concern. Must have first-class background. Good in correspondence, some bookkeeping. Terrific opportunity for all-around top-rate man. AT 8282.

CHEF
MUST be thoroughly experienced in American and French foods. Reply—giving full particulars to T. H., 5, Journal-Constitution.

EXPERIENCED architect's building superintendent wanted to supervise new Sears, Roebuck building to be built in Albany, Ga. Willner & Millkey Architects, 761 Peachtree St.

WANTED—Pharmacist with Florida license, not over 40 years old. Good salary, good hours. Store without soda fountain. Silver Palace Pharmacy, Ft. Pierce, Florida.

DRY CLEANING SUPT.
INCOME based on experience in quality and production ability. Stoddard Cleaners, Inc. Call: H. A. Spencer Jr., VE. 6601.

AUTO MECHANIC
PLENTY of work, must have own hand tools, steady job for good man. 449 North Ave., NE.

WANTED—Trailer mechanic. Must be qualified welder. $90 week. Regular no floaters. Apply in writing, giving past experience. D M 17, Journal-Constitution.

AUTO MECHANIC
FIRST class auto mechanic, regular job, 50% comm. Layfield Motors, 141 Marietta St.

WANTED, a young man from 25 to 50 years of age. Prefer a Christian and a licensed pharmacist. 320 Ponce de Leon Place, Decatur, Georgia. DEarborn 0328.

RESTAURANT COOK
MUST be under 35. Excellent wages for hard working, ambitious and dependable man. The Pickrick, 891 Hemphill Ave.

TYPEWRITER mechanic with reasonable amount experience. Excellent opportunity for good man, good working conditions. N. S. 3, Journal-Constitution.

HOTEL desk clerk, permanent job for exp. man. Non-drinker. Know hand transcript. Furnish A-1 refs. Manager, Hotel Floridan, Jacksonville, Fla.

WANTED — Gutter men. Exchange 3351, nights.

Help Wanted—Male 47

5 EDUCATED men, 40 to 60 years age to operate fruit store. Starting salary $50 week. Hours 8 a.m. to 8 p.m. Apply 421 Ponce de Leon at 8 a.m.

NEED 3 welders capable of general shop work and spray painting. Apply 12 to 3 p.m. Saturday, Jan. 7th, at 1548 DeKalb Ave. No phone calls please.

CHEF-COOK for Tenn. country club. Give age, resume of experience, own handwriting. Good salary and incentive. D. G., 436, Journal-Constitution.

WANTED—R.N. or L.P.N. for 11-7 shift. Good salary and complete maintenance. Contact Ruth L. Perry, Worth County Hospital, Sylvester, Ga.

YOUNG MAN to do sports and general reporting for small daily. Opening Feb. 1. Contact J. R. Blair, Times-Recorder, Americus, Ga.

GENTLEMAN, middle age, for about 7 hours on Sunday afternoons, mainly to answer telephone in office. Write K. O., 94, Journal-Constitution.

WANTED — Adding machine mechanic. $425 per month. If can qualify, write or phone Bissell's, Liberty 3-3691, Athens, Ga.

WANTED — First-class body man who does not drink, good salary or commission. Puckett Body Works, Powder Springs, Ga. 2841.

GOOD opening for experienced casualty and other lines adjuster. All applications confidential. Reply N. S., 107, Journal-Constitution.

WHOLESALE house needs aggressive young man experienced in detail work and order filling. Good opportunity. Call LA. 0471.

COUNTERMEN to work 48-hour week; off Sundays. Uniforms furn. Ins. benefits. Apply The Krystal Co., 126 Peachtree St.

EXPERIENCED AUTO mechanic, thoroughly familiar with De Soto and Plymouth. Clifton Auto Sales, Daytona Beach, Fla.

CASHIER-CLERK
HIGH SCHOOL education. Apply in person, Lee Baking Co., 211 Moreland Ave., NE.

WANTED — Service station mgr. and attendants. Sal. and com. Apply immediately, 636 N'side Dr., NW. Mr. Richardson.

NEED young man, 18-25, to work as counter and grill man. Apply at Buddy's Drive-In, 14th and Spring St., NW.

EXPERIENCED butcher-counterman. No drinkers. Age 30-40. Whiteman's Super Market, 456 Angier Ave., NE.

2 EXPERIENCED CABINET MEN. APPLY EDWARD'S CABINET SHOP, EAST POINT, GA. PO. 7-1571.

CLEAN butcher with good references. Good pay. Kennedy's Super Market, 479 Kennedy St., NW. CY. 9524.

DRIVERS—Must know Decatur and vicinity. Decatur Coop Cab, 310 East Howard Ave., Decatur, Ga.

WANTED—Counter man, no drinkers. Apply in person Yellow Jacket Inn 305 North Ave., NW.

WANTED—Good sheet metal shop men. Also 3 gutter men. Days SY. 4-5732; nights, SY. 4-1991.

WANTED - First-class automatic transmission rebuilder. Must be fast, good pay. MU. 8-4244.

CAB DRIVERS NEEDED — Ages 25 to 50. Blue and Gray Cabs. 371 Central Ave., SW.

TRUCK MECHANIC. Must apply in person. 24 Piedmont Ave. NE. See Mr. Cruse.

MECHANIC, first class; also painter auto and truck. Apply 307 Cherokee Ave., SE.

MAN with good 4-door car to operate as taxi. No drunks, please. CR. 2794.

FIRST-CLASS body man. Must have tools. Roberts Motor Co., 536 Spring St., NW.

EXPERIENCED design engineers Lockheed Aircraft Corp., Marietta

EXPERIENCED barbers wanted immediately. Sober. EVergreen 6591.

$10 DAY WHILE TRAINING, vets and non-vets. See ad under 53.

IBM bill clerk, experienced. Apply in person, 1268 Caroline St., NE.

EXPERIENCED D-7 operator. PO. 1-5338 between 7 and 8 p.m.

EXPERIENCED floor sander and finisher. MUrray 8-8948.

Employment Agency—Male 48

SOUTH'S LARGEST AGENCY
SALESMEN, all types ..to $30,000
ENGINEERS, all types ..to $7,000
OFFICE
2 INS. SPEC. AGENTS ... Open
3 UNDERWRITERS ....to $600
3 GENERAL OFC. ....to $325
2 EXP. FRT Checkers, $350 mo.
1 DISCOUNT Clerk .... $260 mo.
1 CLAIMS Examiner ..... Open
1 SAFETY Engineer .....to $600
2 SALES Correspondents .. $300
2 RATE CLERKS, type $300
2 SALES SUPERVISORS .. $400
2 BILLING CLKS. ....to $350
6 ACCOUNTANTS ..... Open
TRAINEES
2 LAW GRADS. $350
3 COL. GRADS. Chem. background ..... Sal., car and exp.
50 H.S. GRADS, electric or electronic background, start $328 mo.
MECHANICS
3 TOOL and Die Makers, ex. Open
4 DIESEL Mechs. .... $1.88½ hr
4 MACH. tool rebuilders to ...
2 MILL Machinists ...... $2.53 hr.
20 TRUCKS and Autos .to $2.25 hr
17 BODY and Fender ..to $125 wk.
10 HELICOPTER Mechs. $2.74 hr.
3 RADIO and TV ...... to $125
MISCELLANEOUS
1 SUPERVISOR, paper plant, Open
2 FOOD CHEMISTS $300
2 TIRE Recappers $80
8 COOKS and grill men to $100 wk.
2 MEAT cutters ....Open
1 SHIPPING Clerks $277
1 STEAM FITTER, Maint. ..$300
4 WAREHOUSEMEN $300
4 AUTO PARTS—Sales ..to $450
3 SLASHER TENDERS $280
4 COLLECTORS, car $50 and exp.
4 PLUMBERS $2.75
2 PAINT CHEMISTS $500
15 CARPENTERS ....Open
8 SIGN Painters ....Open
15 ROUTEMEN ....to $125
2 GROC. MANAGERS ....to $500 mo.
Also 500 Good Jobs Not Listed .... Open
OPEN till 8 p.m. for those wishing to change positions.
Bring this ad and get 10% off fee.
PERSONALIZED, INC.
6 North Ave., NW EL. 3622

Be paid to learn a trade?
YES, this is possible with strong national concerns if you are a high school graduate with mechanical aptitude. Learn to be a service representative and earn $2,100-$2,400 while being trained. Apply at once.
The Private Employment Service
1103 Mortgage Guarantee Bldg.
11th Floor Opp. Library
Alton Hicks

SR. ACCOUNTANT
OLDER MAN with clear record acceptable. Permanent, public accounting position for responsible and able man. $325-$425.

SALES TRAINEE
TWO YEARS COLLEGE. Food knowledge. $300-$350. Bonus. Car f. Expenses. Light travel. Advancement. Advantages.
The Private Employment Service
1103 Mortgage Guarantee Bldg.

Atlanta's Only Exclusive Male Agency
Soft Goods Sales, exp. reqd. Comm., expenses $625
Fertilizer Sales, exp. car. expenses, com. ....$400-$500
Drug Detail Sales, exp. reqd. $400+
Exec. Trainee, coll. grad. 25-32 $400
Acct.-Bkkpr., exp. ....$400-$425
Ins. Payroll Clk., car, exp. 28-40 ....$350
Acct. Rec. Clk. ....$275-$333
Acct. Clerk, Banking exp. $333
Clk. Typist $252
Order Editor ....$275-$325
Draftsman ....$225-$350
Stock Clk., exp. ....$225-$260
For Immediate Results Register With N. GAE DICKINSON
MUTUAL PERSONNEL
Mezz. Fl. P'mont Hotel MU.8-1763

ATKINS PERSONNEL SERVICE
403-12 Atlanta National Bldg.

DIXIE EMPLOYMENT SERVICE
706 Volunteer Bldg. CY. 7814

RELIANCE EMP. SERVICE
903 Ga. Sav. Bk. Bldg. CY. 8556

BLACKWELL PERSONNEL
1515 Candler Bldg. MU. 8-[illegible]

Salesmen 49

IMPORTANT to all sales-minded men. A new field for your talents, promises very lucrative rewards. Sales are made from requested interviews only. Earnings are above the average. Training program complete. Opportunities for advancement open.
SEND letter of qualifications to C. L. Falconer, P. O. Box 7037, Station C, Atlanta, Ga. Please include phone number.

1956
WHERE ARE YOU GOING?
READ THE FOLLOWING stop and think for just ONE minute. How far can you get in your present job? How big a raise in salary can you merit in the next 12 months? Will you have the things you and your family want in the next ten years, or will it take twenty? IF I WERE to tell you I could put you on a job where in ten years you would have a LIFE income five times the amount of your social security would you be interested? IF YOU OWN a car, are 21 years old or more—no limit—and would like to follow instructions that would, in a very short time, lead you into a business of your own with earnings UNLIMITED—give me 15 minutes to explain it to you. You will be amazed. Mr. Belk, 614, 101 Marietta St. Bldg.

Salesmen 49

USED CAR SALESMEN
SELL used trade-ins on the new '56 Pontiac. Good selection all makes and models. Auto furnished. Good commission and high earning potential for producer. Prefer experienced men. See Ben Champman. no phone calls, please.
GOULDMAN-TABER PONTIAC, INC.
895 LEE ST., SW

SALES HELP WANTED
BETWEEN ages 18 to 25—Have you ever applied for a sales job, wanting to get into the sales field, the highest paid profession in the world today and been refused for the lack of sales experience? If you have ever wanted to get into the sales field then here is your big chance. We do not want experienced salesmen. We want men without sales experience. If you can converse intelligently and are willing to learn we will teach you from the bottom up. We will pay all expenses for your training course, that should earn you $10,000 a year and up. We are a national chain with 60 offices in U.S. and Canada. You are passing up the biggest opportunity of your life if you fail to investigate this program. Call for an appointment, Mr. Spalding, between 9 and 12 noon. AL. 8244.

PRINTING SALESMAN
IF YOU are now a successful printing salesman, presently employed, but your earnings are below your expectations because of "territory limitations" and you want to earn $12,000 per year and up, you will miss the opportunity of a lifetime if you fail to write for an interview today. All replies held in the strictest confidence. This is an Atlanta firm, progressive, well established and wide awake to the opportunities in this great Southland. If you can qualify, your earnings will be limited only by your personal enthusiasm. P. W., 35, Journal-Constitution.

ATTENTION TRUCK SALESMEN
WE NEED immediately 2 experienced hard-hitting truck and fleet men. The men we select will be paid a good salary plus commissions. Demonstrator furnished, plus many employe benefits. See John Sloan or Bill Cook personally. No phone calls please. Nalley Chevrolet, Inc., 2355 Stewart Ave., SW.

EXECUTIVE-TYPE SALESMEN
YOU WILL contact owners and executive at high levels. This is top flight career for men with similar background who can qualify. We pay salary and production bonus, mileage and expenses of course. Give brief experience outline, telephone number. Reply to T. F., 148, Journal-Constitution.

METAL WINDOW SALESMAN: Atlanta's oldest and largest distributor of steel and aluminum sash requires a top-notch salesman experienced in this line. Training and experience in the architectural and contracting fields desirable for properly qualifying this position. This company maintains extremely beneficial retirement and insurance program. Starting salary depends upon your experience; future depends upon your ability. Write, giving age and experience. All replies kept confidential. Our employes aware of this ad. O. K., 146, Journal-Constitution.

SALESMEN
EXCELLENT opportunity available for a man of good character, ambitious and willing to work hard. We are a 60-yr.-old manufacturer backed by a large national and local advertising program. Man selected will have a protected territory selling a nationally known brand product. We will furnish a training program with a paid salary, high yearly bonus, hospitalization, surgical and life insurance. Car is necessary. Phone PO. 7-0977 for appointment. No phone information will be given.

WE WANT ONE MAN who is now employed as a bread route salesman or in a similar position. Our established successful company needs this man to call on retail grocery trade in the Atlanta area. If you are honest, willing to work hard, neat appearing, enthusiastic and ambitious, this job offers guaranteed salary against commissions, expenses and other benefits. Replies will be kept confidential. Write today for interview appointment, giving full information about yourself. K. O., 157, Journal-Constitution.

SALESMEN
FOR National organization to contact retail firms at all levels. Similar experience desired. Intangible background helpful but not required. Salary, bonus, mileage and expenses. Immediate interview. Reply to D. J., 122, Journal-Constitution.

The Opportunity to Become a Salesman
SPLENDID opportunity for right man willing to make direct selling a career with our company. Excellent earnings, plus many employe benefits. 3 industrious men of good character will be selected. Apply manager, 530 Parkway Dr., NE. after 10 a.m.

GOLF-SPORTSWEAR CASUALS
12% COMMISSION
NO OBJECTION non-conflicting line. Guaranteed deliveries. Must have specialty and dept. store following and capable selling minimum $100,000 yearly, otherwise do not reply. Strictly commission basis. Give full details. 2 references, firm repr. 1955, and sales. All treated strictly confidential. For: Georgia, Florida, Alabama and Mississippi. A. K., 443, Journal-Constitution.

EXPERIENCED WHOLESALE TIRE SALESMAN
MUST BE between ages of 25 and 36. Good salary, liberal expense account, bonus possibilities. Job is permanent with opportunity to advance. When you reply give complete information on yourself. D. M., 111, Journal-Constitution.

SALES MANAGER
I NEED a top-drawer, career-minded Executive experienced in sales and administration. College degree, age 28 to 40. Some travel. Must be hard and intelligent worker with keen judgement and ability to manage Sales Dept. of old, established company. Give complete resume and photo in first letter. H. S., 199, Journal-Constitution.

Insurance Agency Salesman
IF YOU believe that fire and casualty insurance is best sold on the basis of SERVICE plus KNOWLEDGE of the business, we have a place for you in one of Atlanta's largest and best MUTUAL AGENCIES. If you are experienced and have a good reputation, call Bert Morris at EL. 3781 or PL. 3-1631, and let's talk about it.

SALESMAN to sell fertilizer materials in Georgia-Florida territory to mixers and manufacturers. Fine opportunity for right man who desires permanent connection with old established company. Expenses and car supplied, salary open. Prefer men experienced in fertilizer sales. Write W. G. 442, Journal-Constitution for interview, giving full details concerning background and experience.

CAREER OPPORTUNITY
INSURANCE company will employ two underwriters in the field of estate planning. Starting salary up to $7,200 annually. Training in New York and local office. College men 28-40 considered. Write details to W. C. 79, Journal-Constitution.

OPENING in our sales organization for aggressive young man to travel Georgia, Alabama and Tennessee. Promising future with a well-established line. Salary with commission. Car and travel expense furnished. A good position for a man with some wholesale hardware experience. Please give us a full resume of yourself in own handwriting, along with three references including your bank. M. C. 434, Journal-Constitution.

SELL REAL ESTATE
WELL ESTABLISHED COMPANY LOCATED ON NORTHSIDE NEEDS TWO SALESMEN FOR EXPANSION PROGRAM. EXPERIENCE HELPFUL BUT NOT NECESSARY. WILL TRAIN THE RIGHT MEN. MUST HAVE CAR. REPLY N. L., 114, JOURNAL-CONSTITUTION.

BOYS AND VETS
18-26. NEAT, single, free to travel Hawaii, Alaska, 48 States. Average earnings $72.50 per week. Advancement, new car transportation furnished. Immediate openings for 10 men with large Midwestern circulation sales co. Apply 9-12, 2-5, Hotel Francis, Mr. Cruise.

WE NEED a salesman to sell automobiles. Prefer experienced, but will train. POplar 7-5858. 611 S. Main St., East Point.

Salesmen 49

SALESMAN—Office duplicating machine and supply experience desirable. New national firm with 200 established users in Atlanta offers substantial opportunity to qualified man. Salary to start—draw against attractive commissions later. Call EM. 7111 for appointment. Whitin Business Equipment Corp., 728 Spring Street, NW.

SALESMAN as factory representative to call on chemical plants, paper mills, processing plants, etc. in Georgia territory, handling special steel plate and sheet products. Straight commission basis, excellent opportunity. Reply with resume, present accounts and proven record to J. B., 440, Journal-Constitution.

20% COMMISSION
YOUNG MAN, 25-40, for established dry cleaning and laundry route. Previous experience preferred but not necessary. Should be married and know how to meet the public. Apply Mr. Huff, Whitman's Laundry, 311 Edgewood Ave., SE.

IMMEDIATE employment by wholesale bakery, two trainee salesmen. Must be of good character, health, sober and seeking permanent employment with a future. No experience necessary. Reply in own handwriting, giving age and full particulars, to F J., 185, Journal-Constitution.

SALESMAN
PITNEY-BOWES INC. has opening in Atlanta for experienced salesman. Salary guarantee and commission, paid vacations, group life insurance, hospitalization insurance, etc. Call EL. 6746 for appointment.

WE WANT men who need $50 to $100 per week, part time or unlimited earnings full time. You set your own hours since they determine your paycheck. Each man will be interviewed in his own home. Call CR. 7962 to make appointment. No details given on phone.

TRAVEL AND EARN
YOUNG MEN, single, neat, under 30. Free to travel Calif. return. New cars furnished. Circulation sales, can average $90 week. Liberal drawing account. See Mrs. Lollar, Imperial Hotel 10-12 a.m., 5-7 p.m. Do not phone.

YOUNG MEN
TO GET LEADS for circulation dept. Earnings approx. $2 per hour. Apply 8:30-10 a.m. only. 602 Healey Bldg.

SALESMAN to cover Georgia, Alabama and the Carolinas. Full territorial rights. Reply to: Uberto Orvieto, care Daisy's Originals, Inc., 14 NW 7th St., Miami, Fla.

ROUTE MEN
LAUNDRY and dry cleaning; good territories open. Apply: Mr. Bagby, 141 Piedmont Ave., NE.

TWO men for pleasant outdoor work on circulation sales. Manager, 312 Volunteer Bldg.

Instructions—Male 51

TELEVISION — ELECTRONICS. Accredited training. Placement service. Also VET-APPROVED. MU. 8-4431 or AT 7879. Central Tech. Inst.

A career for You in Transportation
Southern Business University
92 Fairlie St., NW LAmar 1951

Instructions—Male, Fm. 52

NEW YEAR TERM
BEGIN 1956 by building for "New Success." Register now for New Year terms, begin Jan. 3 and 9. Courses beginning in Accounting, Bookkeeping, Typewriting, Office Machines, Comptometer Gregg Shorthand and featuring the famous Elliott 7-lesson shorthand with only 57 symbols. This is true shorthand that can be transcribed and not an ABC abreviated longhand system. Students take dictation at 40 w.p.m. after only 7 days. Approved for Veterans. Call for appt.
Marsh Business College
322 Ivy St., NE AL. 6813

Trade Schools—Male 53

RADIO-TV-ELECTRONICS
MORE jobs for men trained by us than we can fill. Prepare in De Vry Tech's great labs, full time or part time. For info., W. E. White, 1058 Lindbergh Dr., NE. EX. 8554.

JANUARY 9
New Classes Day, Night
ELECTRICAL, refrigeration, Air Cond. Veterans, private students. Industrial Trades Institutes, 426 W. Peachtree. AL. 5069.

Day-Evening Classes
AIR - COND. Radio-TV-Electronics. Atlanta School of Radio & TV Inc., 84 Pryor St., SW. AL. 1855-6.

EARN $10 DAY on job gotten you while learning Diesel, auto, body work. regr., mchst., GI ap. 410 Ga. Sav. Bank. 11 to 4 exc. Sat.

Help Wanted—Female 55

SCRIPTO INC.
Needs
CALCULATING MACHINE OPERATOR
General office experience preferred. 5-day week. Good salary and employe benefits. Apply in person:
EMPLOYMENT OFFICE
423 Houston St., N. E.

HIGH SCHOOL GRAD.
Also Young Lady With College Training
No experience or typing required. Interesting and varied clerical work. Good employe benefits and salary progress. 5-day week. Apply:
RETAIL CREDIT CO.
90 FAIRLIE ST., NW
(1st Block From Rialto Theater)

SCRIPTO INC.
Needs
Accounts Receivable CLERK
MUST be able to type and use 10-key adding machine. Will teach to use Burroughs bookkeeping machine. 5-day week. Good salary and employe benefits. Apply in person:
EMPLOYMENT OFFICE
423 Houston St., N. E.

ALEXIS, INC.
SEEKS
POWER SEWING MACHINE OPERATORS
MIN. 6 MOS. RECENT PROD. EXP. MAY QUALIFY
APPLY
GA. STATE EMPLOYMENT SERV.
79 Marietta St., NW

STENOGRAPHER
TO TAKE light dictation from manager and other executives. Pleasant receptionist-type duties of greeting customers and answering telephones keep job interesting.
WORK in air-conditioned office across from Rich's. Pleasant surroundings, congenial fellow workers. Paid vacations. LIFE insurance — Profit-sharing plan — Free hospitalization. Beginners will be considered.
APPLY
MR. COSTA
ASSOCIATE LOAN CO.
29 FORSYTH ST., SW

Help Wanted—Female 55

CLERKS
ALSO
COMPTOMETER OPERATORS
HIGH SCHOOL GRADUATES AGE 18-30
STARTING SALARY BASED ON PREVIOUS EXPERIENCE
SCHEDULED INCREASES
Good Hours and Working Conditions. Downtown. 5-Day Week
AMERICAN TEL. & TEL. CO.
MU. 5-8600, Ext. 8176 or Ext. 538

SCRIPTO, INC.
Needs
STENOGRAPHER
IN PURCHASING OFFICE
5-DAY week, 6 blocks from downtown. Pleasant working conditions. Good salary and employe benefits. Apply in person:
EMPLOYMENT OFFICE
423 Houston St., NE

STENOGRAPHER
EXECUTIVE office of Southern-owned and operated auto finance company has opening for steno-secretary in the Personnel Department. Excellent opportunity to work with people and learn up-to-date personnel selection methods. Air conditioned, in downtown shopping district. Many employe benefits such as: paid vacation, free health and life insurance and yearly bonus. Interview can be arranged with:
Irma K. McAulay, Personnel Director
ATLAS AUTO FINANCE CO.
262 SPRING ST., NW LA. 8617

AMERICAN TELEPHONE AND TELEGRAPH CO.
EXPERIENCED TYPISTS
At Least High School Graduates
Age 18-30
Starting Rate Based on Education and Experience. Shorthand Desirable but not Essential
SCHEDULED INCREASES
Five-Day Week With Good Office Hours
MUrray 5-8600, Ext. 525

CLERK-TYPISTS
LARGE national company has opening for several experienced, accurate typists and general office workers. Good pay, permanent jobs. Apply Southern Wire & Iron Works, 4007 Old Stone Mountain Rd., Scottdale, Georgia.

YOUNG ladies to handle important clerical work in connection with billing customers. Must be high school graduates, some college desirable. Training on job for promotion. 5-day week. Apply:
4th Floor Healey Bldg.

Unusual Opportunity
For Alert College Graduate
TO DO analytical work. Ability to compose and dictate letters, assume responsibility and meet the public. Office experience desired. Appearance important. Permanent 40-hour, 5-day week job with good starting salary. Air-conditioned office. Write, giving age, education, special qualifications, work experience and references. D. J., 117, Journal-Constitution.

INVESTIGATE TODAY
EXPANDING National Corp. has immediate Clerk-Typist positions open with all co. benefits. Excellent, modern working conditions. Apply in person. Mr. Henderson.
GEN. ACCEPTANCE CORP.
520 W Peachtree, NW

CASHIER-TYPIST
NATIONAL finance organization has opening for girl between 18-25. Excellent working conditions. Must be accurate typist, shorthand helpful but not necessary. Apply in person between 9-5 p.m.
G A C FINANCE CORP.
948 GORDON ST., SW

EXPERIENCED NATIONAL CASH REGISTER ACCOUNTING MACHINE OPERATOR. We need a young lady who will receive a good starting salary, one who has the ambition to advance with a new concern. This is an exceptional opportunity for qualified person. Please call Mr. Ballintine AL. 7475 or write giving full business history to 75 Alabama St. SW.

ACCOUNTING CLERK
EXPERIENCED clerk-typist to handle varied accounting duties. 5-day week. Good starting salary with all employe benefits. Excellent opportunity in NW Atlanta with branch warehouse of national concern. Personal transportation necessary. Please write, giving resume of education, previous experience, age, etc. Also state when available. P. O. Box 152, Station D, Atlanta 18, Ga.

CLERK-TYPIST
YOUNG lady, 19-29, for general office work. Must be accurate with figures and typing. Permanent position in downtown location with employe benefits and pleasant working conditions. Good starting salary with excellent chance for advancement. 5-day week. Mr. Weisman, AL. 7481.

A large assortment of living quarters awaits you in JOURNAL-CONSTITUTION "For Rent" Want Ads. If you're in the market for a room, house or apartment see the Classified Ads NOW!

Help Wanted—Female 55

CLERK-TYPIST
PEACHTREE NEAR 15TH
OPPORTUNITY for girl with some clerical experience or schooling beyond high school. Age under 32. Type 45-50. Like some work with figures.
HOME OFFICE of established, aggressive, expanding, leading company in its type of insurance. 5-day week. Unusual employe benefits. Permanent position. Make appointment EM. 4776.

CLERK-TYPIST
New Atlanta office affiliated with well-established concern has opening for clerk-typist. Centrally located, excellent working conditions and equipment. Minimum starting salary $175. Good advancement for right party. Call EL. 5582 for appointment.

WAITRESSES EXPERIENCED
PEACOCK ALLEY
2148 Peachtree Road

NATIONAL cosmetic concern needs dependable young ladies, 20 to 26, for promotional mailing dept. Excellent opportunity for persons with initiative and desire to learn. Must have high school education. For appointment, call S. M. Clarke. EM. 6481.

STENO.-BOOKKEEPER
LARGE corp. has opening for lady with bookkeeping experience and who is a qualified stenographer. Knowledge of NCR bookkeeping machine helpful. Pension plan and paid life insurance. Good salary and above average position for capable person. All replies confidential. X. B., 189, Journal-Constitution.

CLERK-STENO.
EXP. girl for permanent position in branch of national corp. Shorthand required. Age 22 to 35, all fringe benefits. 1116 W P'tree. For appointment call AT. 5708.

IBM KEY PUNCH
OPERATOR with years' experience on 024 or 026. EL. 2451. J. W Davis
General Electric Co.

STENOGRAPHIC
INTERESTING work in sales department. Light dictation and general office. Permanent position, excellent opportunity.
GREAT SOUTHERN TRUCKING CO.
352 University Ave. PL. 8-2661

WANTED
ELECTRIFICATION ADVISOR
FOR Northwest Ga. cooperative to set up and carry out rural electrification program. Salary commensurate with experience and ability. Hospitalization and retirement insurance plan. Pleasant working conditions. Write: C. E. 407, Journal-Constitution.

WANTED
SECRETARY-bookkeeper for insurance department of established real estate company. Five-day week and pleasant working conditions. Must have bookkeeping experience and reasonable typing and shorthand skill. Apply by mail. P. J., 169, Atlanta Journal-Constitution.

ACCOUNTING CLERK
POSITION available to young lady in Accounting Department. Must type. Employe benefits and good working conditions. The Warren Co., Inc., MUrray 8-1601. Mr. Echols.

SALES SECRETARY
DOWNTOWN sales office mechanical equipment offers opportunity for dictaphone operator and general office work. Must be fast and accurate and willing to learn. Phone day LA. 0873; night, ATwood 4778 or H. C., 87, Journal-Constitution.

CASHIER-TYPIST
FOR LOAN office, age 25-35, neat, able to deal with public. 5½-day week, salary, free insurance, paid vacation. Apply in person, no details over phone.
Employees Loan & Thrift Corp.
35 Marietta St., NW

MUSE'S "630"
630 PEACHTREE, NE
EXPERIENCED saleslady to sell better ready-to-wear. Permanent position. Drawing account and commission. Apply: Mr. Weise.

LADY — Divorced, no children, up to 35. Only typing necessary, neat appearing. Good future with large national concern with good retirement plan. Call Mr. Lindsey, CY. 6436, or come in person to 5 Forsyth, NW.

NURSES WANTED: 2 Reg., 2 Practical — good hours, good town. High salary. Apply Adm. or Dir. of Nurses, Tanner Memorial Hospital, Carrollton, Ga.

JUNIOR ACCOUNTANT
EXPERIENCE with General Motors dealer. Age 21-33. Immediate opening. See Mr. Robinson, Central Chevrolet 2930 P'tree Rd

PAYROLL CLERK
EXPERIENCED payroll clerk, knowledge of NCR Posting machine helpful. The Rushton Co., 1275 Ellsworth Drive, NW SY. 4-1527.

RECEPTIONIST PHONE OPERATOR—Single, must have high school education. Salary special for ability, efficiency, personality. Some stenography and bookkeeping is needed. Address in personal handwriting, giving education and church membership. P. O. Box 799, Atlanta, Ga.

BOOKKEEPER CLERK
AGE 25 TO 40—Accounts receivable experience. Must understand discounts, use adding machine and write fast, legible hand. 5-day week. Apply Mr. Anderson, Peaslee-Gaulbert Corp., 300 Peters St., SW.

3 LADIES
TO ASSIST manager in building mailing list. Must have high school education and pleasant telephone voice. Work 4 hours per day. Write T. F., 66, Journal-Constitution, giving telephone number.

CLERK-TYPIST
AGE 21-35, single preferred. Must be accurate typist and familiar with posting accounts receivables. Good salary and opportunity for advancement with established insurance agency. For appointment, call Mrs. Barton, AT. 4488.

EXPERIENCED clerk-typist, shorthand desirable, but not required. Sales promotion experience helpful. Age 21-35. Excellent working conditions. Air-conditioned office. Do not phone, please. Contact Mr. Satterwhite in person. Gordy Tire Co., 151 14th St., NW.

CLERK-TYPIST
MUST type at least 50 w.p.m. 5-day week. Liberal employe benefits. Excellent chance for advancement. Home office of insurance co. If interested, call George C. Jordan, VE. 0751.

CLERK-TYPIST
YOUNG LADY, 19-29, for general office work. Must be accurate with figures and typing. Permanent position in downtown location. 5-day week. Call LA. 0828.

CLERK-TYPIST
MINIMUM high school education. Must type at least 50 wpm. 5-day week. Air-cond. office. Convenient downtown location. Apply Mr. Applegate, 103 Peachtree.

YOUNG LADY, 25-40, for permanent position in dry cleaning branch office 6 hrs per day. Neat appearance, good handwriting. No previous experience necessary. Apply between 9 and 11 a.m. at Whitman's Laundry, 448 Ponce de Leon. See Mr. Lee.

TYPIST-CASHIER
YOUNG LADY 18 to 30, high school graduate. Permanent job, liberal employe benefits. See Mr. Lipscomb, 218 Grant Bldg.

PART-TIME Stenographer to work with traveling executive when in city. Evenings and weekends. Buckhead air-conditioned office. Apply to P. O. Box 23, Northside station, giving experience and approximately hours available.

SECRETARY — Unmarried who knows stenography and bookkeeping. Salary special for ability, efficiency and personality. Address in own handwriting giving education and church membership. P O Box 730, Atlanta, Ga.

NURSES, R.N. for general floor duty in 77-bed hospital. Salary $[illegible].50 with meals and laundry of uniforms furnished. Sick leave, paid vacation and insurance benefits. Apply: Glynn-Brunswick Memorial Hospital, Brunswick, Ga.

BOOKKEEPER
OPENING for bookkeeper, N.C.R. machine, 5-day week. Good working conditions and employe benefits. For appointment call H. E. Trammell, EL. 1041.

DICTAPHONE OPER.
SHORTHAND preferable. 40-hr. week, 5 days. National surgical supply house, moving to Chamblee shortly. Now located 492 Peachtree St., NE.

Help Wanted—Female 55

COUNTER CLERK
WITH good personality, neat appearance, between age 25 and 40. Experienced in laundry and cleaning helpful but not essential. Must have experience in sales or dealing with public, for good permanent position. Come by in person and see Mrs. Knighton, Marvin Bass Laundry, 2181 Peachtree Rd., NE.

EXP. STENOGRAPHER
FOR DICTATION, typing and general office work in small district sales office of leading chemical company. Downtown location, 5-day week. H. P., 131, Journal-Constitution.

BEAUTY OPERATOR
EXPERIENCED beautician, to replace girl leaving, with following. High clientele, good guarantee. Northside location. Day, CH. 1226; night, EX. 1196.

HOWARD JOHNSON'S
NEEDS dining rm. waitresses and counter clerks. Apply Miss Monk, 108 Luckie St., NW.

STENOGRAPHER
NEEDED by national hospital supply co. 40-hr. week, 5 days. Moving to Chamblee shortly. Now located at 492 Peachtree St., NE.

CLERK-TYPIST
FOR GENERAL office of retail furniture chain. 5-day week, salary open. Shorthand necessary. N. L., 123, Journal-Constitution.

TYPIST, 18-25
LARGE casualty insurance company branch office. Single, high school education required. Call Mrs. Jones between 9-4. WA. 4221.

Dictaphone Operator
AGE 25 to 40, fast accurate typist. Permanent position, 5-day week. Apply Mr. Anderson, Peaslee-Gaulbert, 300 Peters St., SW.

LADY 22 to 35 years, for permanent position. Typing and general office work. 5-day week, 8 a.m. to 4:30 p.m. Old established firm. Downtown location. Write D. G., 12, Journal-Constitution.

DIETITIAN, small children's home in Atlanta. Plan and prepare meals for 20 children. Salary and full maintenance. Reply giving age, education and experience. V. H., 145, Journal-Constitution.

COUNTER BUFFET SERVICE WOMEN AND WAITRESSES for new dinner Smorgisbord opening soon at the Knife and Fork, Dinkler Plaza Hotel. Report in person to Mr. Haag, Manager.

SETTLED woman, live in, care for 18-month-old baby, small house, seminary student, working wife, small salary, liberal time off. EXchange 0363, or EXchange 0165 after 8 p.m. Mrs. Vestal.

PRIVATE SECRETARY—3 days or 5 half days. Permanent position, under age 45. Must like figures. Life insurance experience preferred. West Peachtree near Biltmore. Tel. EX. 5001.

DRY CLEANING CHECKER
EXPERIENCED dry cleaning checker-inspector. Permanent job. Top pay. Apply Mr. Kemp, Whitman's Laundry, 311 Edgewood Ave., SE.

PART-TIME COUNTER GIRL
5:30 P. M. to 9:30 P. M.
790 Ponce de Leon Ave., NE

CLERK-TYPIST
ACCURATE with figures and typing. Southwest section. 5-day week. U. L., 161, Journal-Constitution.

LOCAL concern needs stenographer, light dictation and general office work. Permanent position, employe benefits, downtown location, age 18-40. X. G., 129, Journal-Constitution.

INCREASE your family income with TUPPERWARE. Read the story on page 65 in the Jan. McCall's magazine. Then call or write Hutto Dist. Co., 2793 Piedmont Rd. EX. 5346.

STENOGRAPHER
NEEDED by national organization. Crane Co., 40-hour week, 5 days. Apply 594½ Peachtree St., NE.

WAITRESSES to work 48-hour week. Off Sundays, uniforms furnished, insurance benefits. Vacation with pay. Apply in person. The Krystal Co., 126 Peachtree St., NW.

HAVE opening for stock record clerk and general office. Typing not necessary but helpful. Employe benefits, age 18-40, downtown location. X G., 128, Journal-Constitution.

CLERICAL CLERKS
COUNTER CLERKS for laundry. Good opportunity, age 22-44. Apply 10-12. 584 Edgewood.

STENOGRAPHER-FILE Clerk, young lady, 20-30, permanent position, must be able to use electric typewriter. Apply American Art Metal, 433 Highland Ave., NE.

CAPABLE steno-secretary needed for law office. Legal experience not required. Salary commensurate with ability. Reply to X. B., 51, Journal-Constitution.

SOUTHERN BELL TELEPHONE & TELEGRAPH CO. has attractive positions for more young women. Apply Employment Office, 51 Ivy St., Northeast.

EXPERIENCED WAITRESS — Age, 25-35, good pay plus tips. Apply in person between 4:30 and 6 p.m. Stumpy's, 270 Ponce de Leon Ave., Northeast.

RECORD CLERK — No experience necessary. Attractive, age 20-35. Some typing. No phone calls. Apply assistant manager's office, Biltmore Hotel.

PLEASANT LADY
WITH car to assist on radio program. Phone CR. 6471.

WAKE — Atlanta's popular news-music station has opportunity for top-flight secretary. Salary open. Call Sandin, EL. 4846.

UNENCUMBERED woman to live in home. Light housekeeping, cooking and help with sick lady. $50 month. WAlnut 3259.

NATIONAL loan co. desires young lady, 21-30, as typist-bookkeeper and cashier. See Ed Athon, 524 Flat Shoals Ave., SE.

STENO-CLERK II, age 17-45. $54 per wk., 5½-day wk. Apply Personnel Office, City Hall, until vacancies are filled.

IN ANSWERING help wanted ads with box numbers, do not send originals of valuable papers. Copies will do as well.

HOUSEKEEPER — Take care of three small children. Live in. References required. SY. 4-3205 after 6 p.m.

BUCKHEAD SECTION—Clerk-typist, age 20 to 35, 5-day week. Dictaphone experience desired. Call EXchange 6383.

WAITRESSES, CURB GIRLS—Two. $20 week, good tips. Living quarters and food furnished. Phone Austell 9169.

YOUNG lady for front and counter service. Apply in person only. Snow's Laundry, 711 S. Main, East Point.

WANTED - Two girls to work in truck stop. Good pay and working conditions. Call Acworth 3241.

BEAUTICIAN wanted. Belvedere section. write F. C., 46, Journal-Constitution, giving experience.

EXPERIENCED HOSTESS — Apply in person only; no phone calls. 3666 Memorial Dr., Decatur.

DRY CLEANING checker wanted. Must be experienced. Apply Clark Laundry, 1107 Peachtree St.

TELEPHONE Collection Clerk with skip-trace exp. Apply 98 Alabama St., SW. Room 11.

SINGLE, middle-aged woman to work in grocery store and grill. 356 Connelly St., SE.

SALESLADY for laundry and dry cleaning co., exp. preferred. ME. 4-7515, AT. 7224.

DRESSMAKERS and alteration ladies. Experienced only. Apply 121 14th. Northeast.

WOMAN to live in, care for 3 children. Room and board, salary. ALpine 8984.

HOUSEKEEPER, live in, care for 2 small children, references required. Dixie 4681.

SODA DISPENSER. APPLY MERIT DRUG STORE. 1943 PEACHTREE RD., NE.

TWO experienced waitresses, over 21. Apply in person. 229 Mitchell St., SW.

MIDDLE-AGED housekeeper, live in, care for 2 children. 5 days. 47-5400 after 5.

TEMPORARY stenos and typists needed. Experience req'd. MU. 8-1538.

INTERESTED in employment? Apply RICH'S EMPLOYMENT OFFICE.

STENOGRAPHER with medical experience. Good hours. EL. 0361.

LADY for bakery sales work. Good hours, good salary. EX. 6666.

CLERK-TYPIST, age 18-30. 5 days week. 200 Walker St., SW.

PRACTICAL nurse available day or night. CYpress 3891.

Salesladies 55-A

LET Peggy Newton cosmetics close the door to money trouble and boredom. Full or part time. No delivering or collecting. No cost to you to start. POplar 1-1247. Long distance write Mrs. Elaine Mahle, 418 Eighth St., East Point, Ga.

$100 MONTHLY for wearing lovely dresses supplied to you by us. Just show Fashion Frocks to friends. No investment, canvassing or experience necessary. Fashion Frocks, Dept. U-1801, Cincinnati, Ohio.

WOMEN — Earn $2 or more per hour serving Avon customers. Full or part-time work. Call VE. 4810.

Temporary Office Help 55-B

Temp Office Personnel Service
72 11th St., NE EL. 7[illegible]

Employment Ag'ncy—F'm'le 56

SOUTH'S LARGEST AGENCY
1 CHEMIST $250
5 EXEC. Secretaries ....$300 up
12 SECRETARIES ....to $300
22 STENOGRAPHERS ....to $275
1 CLAIMS Examiner ....Open
10 DICTAPHONE Operators ..$260
35 CLERK-TYPISTS ......to $250
4 BOOKKEEPERS $300
4 CASHIERS $140
40 WAITRESSES ....to $100 wk.
500 GOOD JOBS NOT LISTED
SUN. open 1-6 p.m. Out-of-town replies promptly handled.
Bring this ad and get 10% off fee.
PERSONALIZED, INC.
6 North Ave., NW EL. 3622

Excellent Positions Available
Register Executive Service Corp.
Rm. 1717, 22 Marietta St. WA. 5430

Employment Ag'ncy—F'm'le 56

SPECIAL JOBS

TEMPORARY TYPIST, 22-35, for 3 mo.'s wk. Must use calcu. 5 da. d'town $285
CLK.-TYPIST, 21-26. Must have 2 yrs. coll., good bus. exp. 5 da. N'side .... $250 up

MANY OTHERS

CAPITAL PERSONNEL
515 Forsyth Bldg. LA. 8086
Atlanta's Only Excl. Woman's Agency
Personnel Asst., college graduate, 5 years' exp. Age 28 to 34 .... $400
Office Mgr. Bk.-typist $350
Steno, adv. $275
Billing Clerk, electromatic $250
Dictaphone. Light S. H. $250
10 Typist-Clerks $175-200
For Immediate Results, Register with N. GAE DICKINSON, MU. 8-7521

ACME EMPLOYMENT
1400 New Fulton Nat'l Bank Bldg.

HELEN BAILEY
SECY.-BKPR., mfg. agent, excl. oppt. .... Open
SECTY., new ofc., nat. co., $275 up
BEGIN RECPT., 5 days $200
RECEPT.-TYPE, adv. $250
SECT. 8:30-4:30, 5 day $300
Suite 820 Forsyth Bldg.
Best Office Jobs in Atlanta

A-1 Employment Service
NEW LOCATION
723 New Fulton National Bldg.
ALpine 2081 Interviews 9-2

Pair Personnel Service
312 Forsyth Bldg., Downtown
3240 Peachtree Rd., Buckhead

WEST END EMPLOYMENT SERV. 847½ Gordon St., SW PL. 8-3328
AGGRESSIVE EMPLOYMENT 1001 Healey Bldg. CY. 7601
A&A EMPLOYMENT 808 Grand Theater Bldg. LA. 8041
ALLIED PERSONNEL 1428 New Fulton Bk. LA. 7714
MEDICAL PLACEMENT SERV. 15 Peachtree Pl., NW. AT. 6381
HOOD EMP. SERV., PO. 1-8837, 120 Thompson, E. Point. V. Hood
ACCREDITED PERSONNEL SERV. 806 Henry Grady Bldg. LA. 2056
SOUTHERN EMPLOYMENT One P'tree Bldg. CY. 7541
ROBERT JARRELL PERSONNEL 16 P'tree Arcade AL. 4533
ALSOBROOK PERSONNEL 219 Healey Bldg. WA. 0951
DEAN PERSONNEL 516 Red Rock Bldg. AL. 3456
PLAXICO PERSONNEL AT. 7591
NATION WIDE WA. 6112

Instructions—Female 58

MASSEY STUDENTS EXPECT AND GET

A WELL-PLANNED business training program in only 12 weeks which will include the famous ABC Speedwriting Shorthand, typing and a complete general business course. Lifetime free placement service plus lifetime free brushup privileges.
CLASSES START MONDAY DAY AND NIGHT
For full information—Contact
Massey Business College
170 PEACHTREE STREET
Call ALpine 7876 Now

PBX Receptionist School
NO DOWN PAYMENT REQUIRED
TAKE ONE YEAR TO PAY
SWITCHBOARD TRAINING IS OUR SPECIALTY
GRADUATES employed by leading firms. Day classes 2 weeks; night classes 5 weeks. NO AGE LIMIT. Free placement service.

MODERN PBX AND RECEPTIONIST SCHOOL
1608 CANDLER BLDG. CY. 1989

WOMEN 18-60
BE A PBX-RECEPTIONIST
MASSEY PBX-Receptionist School trains you for:
1. PBX-RECEPTIONIST
2. PBX OPERATOR
3. Receptionist—General Office
FOR free catalog and further information call or write.
MASSEY
PBX Receptionist School
Division of Massey Business College
615 Mortgage Guarantee Bldg.
CALL ALPINE 7879 NOW

GREGG SHORTHAND
GREENLEAF SCHOOL MU 8-7800

Help Wanted—Male, F'm'le 60

ACCOUNTING CLERKS
NATIONAL automotive concern located in East Point has openings for accounting clerks with comptometer ability, age 20-32. 5-day week, unusual employe benefits. Excellent opportunity for persons with initiative and desire to learn. For appointment, call Controller, PO. 7-1581, Ext. 24, Monday through Friday.

ALBANY, CORDELE, TIFTON, VALDOSTA, MOULTRIE, THOMASVILLE AND BAINBRIDGE. THE L. B. PRICE MERCANTILE CO. has jobs open in the above towns for sales people and collectors. See E. S. Jiles at 503 Eighth Ave., Albany, Ga., Jan. 10 thru 14 or write to 847 Second St., Macon, Ga.

BOOKKEEPER
PERMANENT job, building material dealer, 5-da. wk. Write giving complete details, experience, age, and salary expected to C. S., 70, Journal-Constitution.

CANVASSERS FOR NEW CITY DIRECTORY. PLAIN HANDWRITING ESSENTIAL. APPLY 402 CHAMBER OF COMMERCE BLDG.
COLLECTION MANAGER—Experienced on installment accounts and skip tracing. Sidney Clein Jewelry, 31 Peachtree.
APPLY SEARS RETAIL STORES For Part-Time Employment

Male & F'm'le Emp. Agcy. 60-A

C. & S. EMPLOYMENT 75½ HUNTER ST., NW LA. 0973

Teachers Wanted 61

COLLEGE Phy. Ed. (man); band; Eng. hist.; maths.; science; comm.; need all grades. Also college and priv. schl. openings. Southern School Bureau, Decatur, Ga. Ofc., DE. 7826; res. DE. 6224.

Situations Wanted—Male 62

ENGINEER, 32 years old, wide mechanical background college and technical school education experienced in operation and supervision of heavy steam and diesel power plants. Industrial safety machine shop and selling. Accustomed to meeting top management of large organizations. Present salary, $5,500. Desire position with more work for more salary. EVergreen 8481.
INDUSTRIOUS, alert young man, age 24, married, desires work in Atlanta. Experienced as jr. draftsman and general clerk. Knowledge of general office work and some supervisory experience. H.S. education, 1 yr. law school. Presently employed as construction office manager; willing to train. Phone ME. 4-4080.

HOTEL OR MOTEL
WANTED by experienced couple. Have just left, with best references, one of Georgia's best hotels. Wife auditor; self as asst. mgr. Have managed two others with references as well as bank references. PO 6-4571.
SALESMAN — 10 years exper., past 4 calling on wholesale and retail building material and hardware. College educ., new car. Consider any field with potential. Min. $6,000. Available immediately. Will transfer. F. C., 163, Journal-Constitution.
WAREHOUSE or SHIPPING AND RECEIVING SUPERVISOR, 42 years of age. 13 years' experience in all phases including inventory control. Available now. Must be permanent position. Write G. M., 437, Journal-Constitution.
DESIRES to locate in Atlanta area. 25 years' experience in accounting and textile management. Age 53. Minimum salary $10,000. D. J., 72, Journal-Constitution.
MAN AND WIFE, 45 want job on chicken farm, experienced, with house unfurnished. Good salary. Marion Harwell, P. O. Box 313, Snellville, Ga.
SENIOR Law School student, age 23, married, seeks employment with insurance co. in claims or underwriting dept. AL. 5408, Jim Waite.
WATCHMAKER—Competent, experienced, 10 years in responsible position. Finest references. $75 week minimum. VErnon 3786 after 6.
ACCOUNTANT, 20 year's experience, thorough knowledge taxes, wants several sets of books, afternoons and evenings. CHerokee 0721.
RESTAURANT MGR., now employed, desires change. Best references and qualifications. W. C., 52, Journal-Constitution.
MAN AND WIFE want job in spinning room. Well experienced. Can come at once. C. L., phone 4662, Roswell, Ga.
WAREHOUSE supervisor, 8 years' experience, all phases, desires change. T. B., 45, Journal-Constitution.
COMPLETELY experienced warehouse man and combination salesman. ATwood 0920.
BOOKKEEPER, experienced. West End. Available nights and weekends. PLaza 5-5173.
EXPERIENCED mechanical electrical work, well educated. SY. 4-0110.
DESIRE part-time work evenings and weekends. ELgin 5603.
MALE NURSE AND SECRETARY Box 35, Carlisle, S.C.

Situations Wanted—Female 63

YOUNG LADY, age 21, wishes to change positions. Two years' experience NCR bookkeeping machine, accounts receivable, accounts payable, payroll, and quarterly payroll reports, also typing. Available in two weeks. Minimum salary $300. Preferably in Southwest section. Call PL. 3-1964.
EXPERIENCED general ledger bookkeeper, knows all phases of office detail, including office management. Interested in 5-day week position with starting salary at $300 month. Northside location preferred. MElrose 4-4480.
EXPERIENCED P&I bookkeeper, gen. ledger, payroll desires position 5 days. $300 min. Call Marietta 8-6909. Northside preference.

Situations Wanted—Female 63

EXPERIENCED, accurate clerk-typist desires part-time in Decatur-Emory vicinity. MElrose 4-0586.
LICENSED undergraduate nurse, 12 hrs. night duty. P. W., 12, Journal-Constitution.
HOME TYPING—Experience in policy writing. Pickup and deliver. MElrose 4-0335.
BABY SITTER, companion and nurses' aide. Mrs. Guy. CYpress 5571.
PRACTICAL nurse or companion. References. Prefer days. VErnon 1091.
IDEAL receptionist, typist. College training. Call after 6. ELgin 1833.
REFINED pract. nurse, 12 or 20 hours. Dr. references. LA. 5160.
PRACTICAL NURSE—Day duty, invalids. MUrray 8-9523.
LICENSED practical nurse, any hours. PO. 1-8503.

Help Wanted—Male (Col.) 64

LABORERS NOT AFRAID OF WORK TO LEARN SEMISKILLED AND SKILLED JOBS. INSIDE WORK. CHANCE FOR ADVANCEMENT. SOUTHERN WIRE & IRON WORKS, 4007 STONE MOUNTAIN RD., SCOTTDALE

EXTRA HELP
SAT. AND SUN. Apply Minit Car Wash, Inc., 536 Ponce de Leon Ave., NE, 308 Techwood Dr., NW, and 2280 Peachtree Rd., NW.
DRIVER over 35 absolutely sober; no police record. Must have Ga. driver's license for small trucks and cars. $41 wk. to start. Large corp. co. benefits. L. E., 198, Journal-Constitution.
EXPERIENCED fancy spotter for high-class cleaning plant. Northside. Excellent salary and permanent job for right person. References required. Mrs. Brumley, AL. 1511.

LAUNDRY WORKERS
TO LOAD and unload tumblers and do general laundry work. Apply 670 DeKalb Ave., NE.
BOYS to work in tomato repacking plant, 7-day week, time and half over 40 hours, no phone calls. Toma-Toe Produce Co., 1050 Murphy Ave., Southwest.
CLEAN butcher with good references. Good pay. Kennedy's Super Market, 479 Kennedy St., NW, CY. 9524.
CLEANER for dry cleaning plant, Lakewood Cleaners, 1738 Lakewood Ave., DI. 3566.
BUS BOY — No Sunday work. Original Waffle Shop, 62 Pryor Street, NE.

Help Wtd.—Female (Col.) 65

EXPERIENCED fancy spotter for high-class cleaning plant. Northside. Excellent and permanent job for right person. References required. Mrs. Brumley, AL. 1511.
GENERAL MAID—Tues., Wed., Fri. Some cooking, car 2 children. Northwest section. Health card. References. AT. 0472.
COOK-MAID to help with children, 5½ days, 9 to 7; 9 to 4. $26 and car fare. Write Box 208 Northside Station, Atlanta.
SHIRT girls, experienced, 5-day week. Top pay. Apply mornings; Sunray Laundry, 1591 Lakewood Ave., SE.
EXPERIENCED silk finisher. Must be fast, do expert work. Apply East Lake Cleaners, 650 East Lake Dr., Decatur.
MAID-COOK, live in, good salary, steady job. Must have good references, health card. CHerokee 2100.
SHIRT GIRLS—Experience required. Average 90c an hour. Permanent job. Mr. Branch, EX. 2518.
COLLIER HEIGHTS, Hightower Rd. Section — Maid, regular, 5 days. SYcamore 4-0987 after 6.
EXPERIENCED FOLDERS Apply Henry Grady Hotel, Cain St. entrance.
EXPERIENCED maid-cook. Live in preferably. Good reference. CHerokee 0892.
EXP. store maid, also part-time housework, 971 P'mont Ave., NE, 10 a.m.

Employm't Agcy.—F'm'le 65-A

WE NEED 3 exp. spray painters immediately. Apply Martin Employment Service, 984 P'tree, EL. 5771.

Help Wtd., M&F, E.Agcy., 66-A

COLORED HELP
100 MAIDS, cooks, restaurant and all type public jobs. Sal. to $50 wk. Call EL. 3622 for jobs or employes. PERSONALIZED, 8 North Ave., NW

ATLANTA DOMESTIC SERV.
MAIDS, COOKS — DAY WORKERS
CALL US FOR DOMESTIC HELP
CYpress 5571

NEED QUALIFIED COLORED HELP?
FOR home or business. Diamond Employment Agency, 219½ Auburn Ave., NE. LA. 4537.
PIONEER EMP., 214 Grand Theater Bldg., CY. 7477, WA. 6970

Sit. Wtd.—Female (Col.) 68

WANTED — Experienced washroom man. 40-hour week. Joe May Laundry and Cleaners, 552 Ponce de Leon, NE.
IRONER wants Mondays or Wednesdays or Saturdays. No housework. CY. 5770.
WOULD like job in doctor's office. 5 yrs. exp. with reference. MU. 8-2930.
EXP. practical nurse, desires private duty or doctor's office. EM. 6083.
WOULD like job as elevator operator or work in store, factory. WA. 0130.
GIRL wants job in restaurant or private home. PL. 5-8794.

Sit. Wtd.—Male & Female 69

HUSBAND and wife desire positions as caretaker and housekeeper. Must live in. AL. 2551.

FINANCIAL

Business Opportunities 70

Drug Store, Vol. $52,000

Children's Wear, P'tree Loc.

Hardware Store, Est. 21 Yrs.

LADIES' AND CHILDREN'S SHOP, GOOD BUY

Boat Building and Marine Sales

Dry Cleaning Plant, SE

TO SELL your business call Business Opportunities, Inc., 976 Piedmont Ave., NE. EL. 1502.

TODAY'S SPECIALS
GROCERY STORE
SELF-SERVICE, attractive place. Located NE, colored section. Annual volume approx. $65,000. Good profit. Priced to sell.

DRUG STORE
EXCELLENT NE corner. Well established and enjoying good business. Best possible conditions for larger volume. Priced to sell. For terms and inspection call J. C. Gross, Business Opportunities Ins., 976 Piedmont Ave., EL. 1501.

SUBURBAN THEATER
EXCELLENT location. Nearest competitor 7 miles. Ticket and concession sales grossed over $25,000 in 1954. Sale price includes building. Heating, cooling and operation equipment 3 years old. $10,000 will handle. Balance like rent. Owner 8 years, desires to sell because sons who operate leave for college next year. G. D. Lashley, DE. 3394; res., EV. 6140

Cary Bone Rlty., Realtors
158 SYCAMORE ST. DECATUR
FOR LEASE—In one group, 14-unit motor court, six-room modern residence, gift shop, grocery store and gasoline pumps. Located on the Cherokee Indian Reservation, near Smoky Mts. National Park, 2¾ miles to Drama "Unto These Hills." Contact Alva E. Whitetree, P. O. Box 107, Cherokee, N. C.

LAUNDERMAT, S. E.
A BONA-FIDE BUS., the best buy in the city. Equipped nice. 19 machines, 3 extractors, 2 driers, 3 Burkay heaters, Coke machine and other equipment. Sold on guaranteed basis. $6,750 total. Cash, terms. Appt. Siler, AL. 8144, LA. 5633.

FOR SALE BY OWNER
CAFETERIA-STYLE restaurant. In industrial section which is growing every day. Well-established, everyday business. Over $100 day. Same location 25 yrs. Will give bargain if sold by 12th of Jan. Reason for selling, leaving Atlanta. Call VE. 9198.

WONDERFUL OPPORTUNITY FOR EXPERIENCED AND AGGRESSIVE VETERINARIAN TO RENT OR PURCHASE AN ANIMAL HOSPITAL INCLUDING BOARDING AREA CONSISTING OF 5,000 SQ. FEET WITH SMALL APT. FOR CARETAKER. CY. 7441, CH. 3842.

HUSBAND SAYS: MUST SELL
BUCKHEAD AREA — Reasonable. Beauty salon. 6 booths, spacious, reception, steam, and masseuse room. Established 10 years. Parking space. Wonderful clientele. Call POplar 6-2821 after 6 p.m.

BARBER SHOP
NEW established business at a sacrifice price. Call POplar 7-9912 between 9 a.m. and 7 p.m. weekdays, or write R. E. Carson, 118 Brackett Rd., Marietta, Ga.
MODERN ladies' shop, excellent opportunity for the fastest-growing area in Greater Atlanta. 100% location, good lease, clean inventory. Reason for selling, husband's and doctor's orders. X. G., 79, Journal-Constitution.
VERY modern and new 1955 downtown motel, prosperous city, Hwy. 301. Occup. above 90%. Records available qualified buyer. EM. 2758. Wade Browne, 2640 Stewart Ave., Southwest.
GROW nursery stock in containers as a profitable back yard business. Write us for information and price list. Flowerwood Nursery, Inc., Rte. 1, Box 130, Mobile, Alabama. Wholesale only.

POULTRY, FISH, GRO.
TOP BUS. loc., long estab. Well equipped. Owner sacrifices everything at low $500. PL. 5-8332, PL. 3-8331.

PRESSING PICKUP STATION
FOR SALE. 26½ Broad St., NW.

Business Opportunities 70

PENNY VENDING MACHINES is a good business. Machs. cost less than $15 ea. Can arrange interview in your city. R. R. W., P.O. Box 3643, E. Atla. Sta., Atlanta 16, Ga.
MEN'S and women's clothing store for sale in progressive south Ga. town. Stock in good condition. Will sell stock for closeout by February 15th. Box 764, Macon, Ga.

$700 DOWN
BAL. NOTES—4-booth beauty shop, NE sec. A good buy for the money. Siler, AL. 8144, LA. 5633.

DAIRY PRODUCTS, SW
$10,000 YR. NET past 5 yrs. Ideal for couple. Total $11,500. Terms. PL. 5-8332, PL. 3-8331.

CAFE
ONLY $800 cash needed, bal. $35 mo., loc. in bus. area. Total price $1,480. Davis, WA. 6603.
ONE complete body and paint shop, doing good business. Two '40 Fords, one panel delivery Dodge truck. For sale—leaving town on account of sickness. LAmar 9495.

SERVICE STATION
1 MAN and porter can operate. 7,00 gals. mo. Total price only $1,250. Davis, WA. 6603.

TO BUY—TO SELL
A PROFITABLE local or Southern Business or Motel, call or write. CHILDS AND CO., 1447 Peachtree. EM. 2555.
LUNCHEONETTE in downtown office building. Excellent condition and location. Price, $5,000. For information call CY. 4215, 8 to 5.
SMALL grocery and meat market, trailer and neighborhood trade. Ideal for man or couple. Clean. POplar 7-2644, POplar 7-4428.
SMALL grocery, well stocked. Priced right. Adjacent 3 trailer parks. Leaving city. 2165 Stewart Avenue, Southwest.
GRILL by owner. Small down payment, bal. easy terms. 142 Whitefoord Avenue, SE. Good reason for leaving.
D'TOWN beer tavern. Best loc. $200 wk. net pfts. Easy for owner oper. $2,500 cash and terms. LA. 6997.

GROCERY, LIV. QTRS.
$1,750 FULL PRICE EM. 2041
INVENTORS — Submit your ideas for promotional consideration. P. O. Box 425, Birmingham, Alabama.
GROCERY-MEATS — $1,250 FULL PRICE. 1-PERSON OPERATION. RIDLEY, EM. 2041, AT. 1771.
FISH-POULTRY and grocery market. Paying business. Sacrifice due to illness. CRescent 5107.
MUST SELL immediately. Owner going to the hospital. For information call PLaza 5-9109.
FORTY 1-cent tab-gum vending machines on location. Call EX. 6510 between 6-9 evenings.
FRUIT stand location for rent, 8 North Avenue, between Peachtree and W. Peachtree.
COMPLETE chicken coop plant for sale. Contact W. H. Moon, Clarkesville, Ga. 3-3194.
CAFE — IDEAL FOR MAN AND WIFE. SACRIFICE $675. EM. 2041, AT. 1771. RIDLEY.
BEST place in town. All cash trade. No credit. Good business. 227 Glenwood Ave., SE.
NW cafe, $300 wk. net pfts. $2,000 plus stock. Some terms. LA. 6997.
CHOICE BUSINESS opportunities Chas. Ford, 87 Walton St., NW.
GARAGE for rent, 891 Warner Ave., nice location. PLaza 5-6068.
1955 PRYOR ST.—GARAGE. PARTLY EQUIPPED. LA. 9468.
D'TOWN beer, short order grill. MU. 8-9336, DE. 2721.
GRILL, N'Side, long established. AL. 2210.

Business Opp. Wanted 71

HAVE ready prospects for colored grocery. Harry Glassman, EL. 6371.
HAVE client with all cash for beer place. MU. 8-9336; DE. 2721.

Money to Loan 72

LOANS $50 TO $2,500
G. A. C. Finance Corp.
520 W. P'TREE ST. EL. 7501
948 GORDON ST., SW. PL. 5-4572
BUCKHEAD
3063 P'TREE RD., NE. EX. 1596
DECATUR
111 W. PONCE DE LEON, DE. 5701
LOANS—$50 TO $1,500
SIGNATURE LOAN & THRIFT CO.
603 Ashby St., SW. PL. 3-2161

Southern Savings Bank
6 PRYOR ST., SW. LA. 8681
QUICK LOANS. WA. 2756. SOU. DISCOUNT CO., 228 Healey Bldg.
FOR MONEY IMMEDIATELY CALL LA. 0661. HOME CREDIT CO.
DELTA LOAN CORP 332 W'hall St., SW AL. 0785

Loans on Real Estate 75

FIRST & SECOND MORTGAGE LOANS QUICKLY APPROVED
WE ALSO BUY NOTES
EMPIRE REALTY & MTG. CO.
518 Healey Bldg. MU. 8-1976

READY CASH!
WILL buy existing 2nd mortgages. For quick action call Wayne Blanchard, WA. 5670.

DO YOU NEED CASH? CALL TODAY
WILL buy your 2nd and 1st mtge. notes. Mr. Peevy, CH. 1225.
READY funds on approved loans. 2nd mortgage notes bought. Geo. A. Campbell, MU. 8-6988.
GI, FHA and conventional financing. W. B. LEEDY & CO., CY 7758
2nd Mortgages promptly purchased. Geo. Northern 329 Grant Bl. LA. 5486

LIVESTOCK-POULTRY—

Livestock

BRING your cattle and calves to the sale that has the most buyers—both out-of-state and local—Tuesday and Thursday.

More Cattle-More Buyers
More Buyers-More Cattle
THESE buyers cannot afford to go to sales that do not have a large run of cattle and calves. Bring your cattle and calves to:
Ragsdale-McClure Commission Co.
66 Brady Ave. EL. 8858-9
Atlanta, Ga.
THE best place to buy or sell your cattle. Sales every Tues. and Thurs., 12 noon. Square deal to everybody.
HASTY AUCTION CO.
57 BRADY AVE., NW VE. 1164
FOR SALE — Registered Tennessee walking horse. Call EXchange 9089.

Dogs and Puppies

REDUCED
BOSTONS — Registered toy type. $50. Manchesters, registered males, $25. PO. 7-6333.
AIRDALES — Fine registered puppies. Arrived too late for Xmas. Make offer. H. G. Almand, Jr., RFD 3, Box 180, Lithonia, Ga. Phone 3641.
LOST—Thurs., Dec. 29th, vic. Rogers Bridge Rd., Duluth, Ga., white 15-inch beagle, brown spot. Ample reward. C. A. Crowell, Ph. Norcross 2831.
WANTED—Pomeranian male puppy, 2 to 3 months old, top breeding and fine specimen. G. S., 441, Journal-Constitution.
WIRE-HAIRED TERRIER, Female, 7 months. Outstanding. $125. See Idelwood Kennels, 5433 Roswell Rd., Northwest.
BEAUTIFUL miniature Pinchers of Champion breed. Ears trimmed and permanent distemper shots. PLaza 5-4301.
BOXER, fawn and white, champion bloodline, listed AKC stud register. $150 or best offer. Phone PO. 6-2520.
POODLE PUPPIES, reg. Nothing finer for gifts. Black, white, others. All sizes, varied colors. DE. 8331.
GROWN female mixed blue tick and July, $10. Cute puppies, 8 weeks old, $5. CRescent 6660.
3 POMERANIAN male puppies — Not registered. $35 each. SYcamore 4-3044.
TWO POINTER BITCHES—2 and 4 years old. One well-trained. MElrose 4-5251.
BOSTON terriers, 8 weeks, wormed, registered. Mrs. J. L. Dunn. VErnon 6958.
REGISTERED Boxer, male, 8 weeks old. 38 Adair Ave., Lakewood Heights.
BOXER puppy registered $25. 4873 Durden Drive, Northeast, Apt. 8.
2 MALE Manchester, AKC, 7 weeks, sire 2 blue ribbon. MUrray 8-5702.
CUTE Siamese kittens, male and female. Reasonable. DIxie 9056.
PEKINGESE puppies, all colors. 817 Virginia Ave., NE. EL. 5740.
TOY FOX TERRIER, 6 wks., male. $25. CR. 8182, 9:30-6 p.m.
7 MONTHS OLD male collie. ATwood 1734.

Cats, Kittens, Pets, Game

MONKEYS — Guaranteed Parakeets, canaries, mynahs, parrots, cockatiels. Cages, supplies. 2764 Gordon Rd., Southwest.

Tropical Fish

ALL supplies. See Atlanta Pet Shop, 2271 P'tree Rd. EM. 3722.

MISCELLANEOUS

For Sale—Miscellaneous 82

INVENTORY BARGAINS
YOU have been waiting for from ISENGOR!
COME and see the mass displays of camera's of all types; camera accessories; movie and slide projectors; Tape Recorders; Binoculars; model planes, trains; Lionel trains and accessories; name brands fishing tackle and many, many other items.
Priced to move—NOW!
You Can Always Park at:
Isengor Camera Exch.
529 Peachtree St. AT. 4422
Free Parking Lot, Courtland St. Ent.

For Sale—Miscellaneous 82

PRE-SEASON FACTORY CLOSEOUT
1-TON Vornado air conditioner, with thermostat, regular $399 for $199. 1½-TON Vornado, AC, with heater and thermostat, reg. $499, for $249. 2-TON Vornado AC, with thermostat, reg. $599, for $329.
1,000-WATT electric heaters, reg. $9.95, special $2.99, limited supply. NORTHWOODS APPL. & FURN. CO. 47-2529 Sun. and nights, DI. 4521
Asphalt tile, 9x9, from ......6c ea.
Linoleum tile, 9x9, only ......8c ea.
Vinyl Plastic tile, 9x9 ......14c ea.
Cork or Rubber tile, 9x9 ...24c ea.
Formica or Corlex Cabinet Tops on new ¾-inch plywood ......$1.50 ft.
Inlaid linoleum, from ..$1.59 sq. yd.
Wilson plastic wall tile ...29c sq. ft.
54" Wall covering, from ......19c ft.

CRESCENT PAINT CO.
80 Decatur St., SE MU. 8-4544
Park Free Corner Decatur and Ivy St

INVENTORY CLEARANCE
NEW demonstrator and used camera projectors, accessories and darkroom equipment, 20% to 40% off.

WINGS
P'tree next to Loew's Grand Theater
38 Walton St., NW in Grant Bldg. and 12 Edgewood Ave., NE

STORE EQUIPMENT—If you have been burned out or going into business, this is your buy for $1,500, 2,800 lb. money safe, desk and file cabinet, meat block, meat scales, 10-ft. meat display case, ice cream box, cash register, drink box, electric fan, 4 glass display cases, coal stove, adding machine, counters and misc. store equip. All in good shape. Cost over $5,000. J. O. Adams, Allentown, Ga.

90-LB. ROOFING, $2.95
WHITE PAINT, $1.95 GAL.
GAS heaters, rub. tile 15c. Congowall 29c, ceiling tile, shutters.
210-lb. SHINGLES, $5.95 SQ.
Celotex-Beav Board, 5c; Windows, $5
Flush Doors, $7.95. Gar. Doors, $40

JACOBS SALES CO.
45 Decatur St. Pk. in rear. WA. 2876

PLUMBING BARGAINS—NEW
3-Pc. bathroom set, comp.. $84.95
Gas Water Heaters, 30-gal., 10-year guarantee $79.85
Sinks and cabinets, with chrome faucets, strainer $34.95
Toilet Sets, guaranteed $17.95
BUILDERS HDW. CO.
172 Decatur St. MU. 8-9814

USED golf clubs, famous makes, woods and irons. Sam Snead, Bobby Jones, Wilson, Hagen and Spaulding. Moving to new quarters, don't have room for trade-ins. Selling at very low prices. Golf Shop, Meadowbrook Country Club, Atlanta, Ga.
SACRIFICE — Bendix automatic washer, $65; $200 gasoline lawn mower, $100; miscellaneous parts for small auto, $50; '46 Ford Convertible Coupe, $125. See Harris, 131 Ivy St., NE. WAlnut 0350.
275 SUITS and overcoats. Prices slashed for quick sale. Special $7.95, $10.95, $12.95, $14.95. Values up to $65. Bell Loan Office, 205 Mitchell St., SW, across from new C&S Bank.
RESTAURANT fixtures, office furniture and store fixtures bought, sold and exchanged. New and used.
ATLANTA FIXTURE & SALES
104-106 Pryor St. MU. 8-2224
CHEAP for quick sale. Used built-in and leg tubs, lavs, new bath sets, cabs., water htrs., $49 up. We buy used plbg. Superior Plbg. 550 Piedmont. VE. 1689.
CHRYSLER 3-ton package air-conditioner, ceiling gas blower heater and 2 large floor fans. Tremendous bargain for fast sale. WA. 1075 days. VE. 8142, eve.
BOAT PLYWOOD—14, 16-ft. lengths
PLYWOOD—ALL KINDS
WILLINGHAM LUMBER CO.
2114 Piedmont Rd. VE. 5357
ELECTRIC Coca-Cola box. Good condition. Inside compartment. 38x22x15. $100. Ponce de Leon Service Station, Decatur. DE. 9231.
WATER OAKS, dogwood, Chinese elm, weeping willow, peach, apple, plum, grape, mulberry, cedars, chesnut. MElrose 4-7888.
SAFE, steel, fireproof, combination lock, 225 lbs. New, still in crate. $150 value. Sacrifice $75. EL. 4664.
CASH registers bought, sold, re'p'd. Add. machines, new and used. H. B Nash, Inc., 90 S. Pryor, MU. 8-1742.
USED RESTAURANT EQUIPMENT and closeout bargains. Fixture Sales Co., 321 Edgewood, WA. 2469.
MAYTAG washing machine, Westinghouse electric range, jacket hot water heater. PL. 5-5100.
MERCHANDISE counters and wall shelving. Call F. W. Woolworth Co., WA. 1416.
NEW corrugated boxes — Misprints. 6 carloads. 100 different sizes. PLaza 3-9058.
BARGAIN — Westinghouse electric, 30-gallon water heater, $40. ELgin 4541.
GROCERY AND MARKET FIXTURES. RAILROAD SALVAGE. LA. 9468.
NEW, USED fixtures, Hotel & Rest. Supply Co., 382 W. P'tree. WA. 7451
NEW WATER HEATERS, $49. RAILROAD SALVAGE, LA. 9468
USED WASHERS, $19.95 UP ECONOMY AUTO STORES, INC
CAMERA CLEARANCE SALE. Coloren Camera Center, EL. 2557
WATER HEATERS, new guar. $45 Country Exchange. PO. 7-8757.
HORNE DESK & FIXTURE CO 57 PRYOR ST.
NEON TOURIST SIGN for sale, cheap. Call ATwood 9259.
20-INCH English boy's bike. $15. Good condition. DIxie 1715.
CEMENT—$3 BARREL. RAILROAD SALVAGE. LA. 9468.
RESTAURANT fixtures for sale. Mr. Whitley, CYpress 4475.
LARGE office desk, plate-glass top. $50. POplar 7-7296.
CLEAN CINDERS. 612 North Ave. NW. MU. 8-1107.
CHINESE Elms, 6-8 feet, $1.50 each. EXchange 3802.
UTILITY trailer, 4x7 ft. 2 wheels. SY. 4-0867.

Household Goods 83

AT PRIOR TIRE CO.
Jan. Clearance Sale
Used Merchandise. Easy Terms
TELEVISIONS
10-in. Sylvania table model .. $35.00
12½-in. Crosley table model .. $40.00
12½-in. Motorola table model . $45.00
12½-in. Truetone table model . $45.00
17-in. Olympic table model ... $79.00
12-in. Raytheon console $49.00
12½-in. Raytheon console $59.00
17-in. Truetone console $99.00
APPLIANCES
7-cu.-ft. GE Refrigerator $40.00
8-cu.-ft. GE Refrigerator $50.00
Magic Chef gas range $49.00
Philco electric range $125.00
Bendix gas dryer $75.00
Apex wringer washer $35.00
Thor automatic washer $99.00
Norge automatic washer $149.00
New Youngstown dishwasher, automatic, reg. price $299.95, sale $199.95
NO MONEY DOWN
PRIOR TIRE CO.
458 Peachtree, NE WA. 8866

SAVE $100 ON A HOUSE FULL
3 COMPLETE rooms of all new furniture. Living room, bedroom, dinette. EVERYTHING you need to start housekeeping. See our window display.
$348
EASY TERMS
LAWRENCE FURN. CO.
85 WHITEHALL, SW
66 BROAD, SW

GOING OUT OF BUSINESS
1 ONLY—Breakfast nook and table, new $150, slashed $74; 1 breakfast nook and table, $179.95, slashed $87. One ea. misc. Formica tables for sale cheap, one Whirlpool washer and dryer, matching machines, both for $150, cost new $408. GE auto washer, cost new $339.95; as is $45. 2 office-type 4 ft. lounge seats, new cost $99.50 ea., sale price $44. Kitchen wall and base cabinets, $5 and up; cabinet sinks, $25 and up.
KITCHEN ENGINEERING CO.
916 Piedmont Ave., NE. VE. 5011

SAVE UP TO $175
ON NEW REFRIGERATORS
FULL 5-yr. factory guar. New 1956 washers, ranges, TVs, rugs and furniture at savings to 50 per cent. SPECIAL—Factory closeout on bedroom suites, foam rubber and innerspring mattress combinations. Shop anywhere, be sure to get our price before you buy.
OPEN TILL 8 P.M.
DOGWOOD FURN. STORES
236 Mitchell St., SW. AL. 8592

KITCHEN CABINETS
PAY LESS AT FACTORY STORE
Plastic Tops, Sinks, Wall and Base
FACTORY SECONDS
Daily, 9-5—Sat., 9-2
DEL-MAR CABINET CO.
976 W. P'tree St., NE. EM. 2432

Pre-Inventory Bargains
MANY wonderful brand name uprights, and grands traded in on new Christmas pianos and organs. All rebuilt and reconditioned. Special prices and very easy terms. All sizes, priced from $195 and up.
BASKETTE PIANO CO.
83 Alabama, SW CY. 7748

MFR'S OUTLET
2460 MEMORIAL DR., SE. AGT.
THE South's lowest prices on brand-new living room suites.
$249 Living Rm. Suite $129
$195 Sofa-Bed Suites $89
$329 Living Rm. Suites $159
Rollaway Beds $10
Innerspring Mattresses $16

MUST SELL
BLOND bedroom suite, spring and mattress, dining room suite, gas stove, table-top; sofabed and sofa; round dining room table; old fashioned mantel; coffee tables; end tables. 50% off on new furn. and rugs. LA. 0671. Herndon Transfer Company.

Household Goods 83

CARPETS
SUPER VALUES ON REMNANTS. WE PROBABLY HAVE YOUR SIZE AND COLOR. NO SECONDS. EASY TERMS, LOWEST RATES. B & C CARPET CO., 150 PONCE DE LEON AVE., VE. 2165.
PLATE MIRRORS $4.95 — Chests $13—Mattresses $16—Atlanta heaters $10.95 — Tremendous discounts on bedroom suites. Easy terms—big discounts for cash.
ATLANTA FURNITURE CO.
152 Whitehall St., SW WA. 9295
APT.-Size Gas Ranges $39.95
36-in. Table-top Gas Range .. $79.95
9x12 LINOLEUM RUGS $5.95
5-PC Chrome Dinette Suite .. $39.95
CASH OR TERMS
GATE CITY FURNITURE
163 Whitehall, SW
TRADE IN YOUR old furniture on new. We also buy good used furn. and appliances.

KING FURN. CO.
AUBURN AND IVY. WA. 8361
CHROME, wrought-iron black tubing dinette sets, and plastic top occasional tables. Cheap for cash.

MEIER MFG. CORP.
4929 Lawrenceville Hwy. Tucker
REAL BARGAINS
ELECTRIC refrigerators, washers, ranges. Some crate-damaged, some used. All reconditioned, guaranteed. Low prices, terms. GEORGIA POWER'S Warehouse, 211 Decatur St.
MOVING OUT OF STATE
FRENCH bombe chest and dresser. French hand-carved wing chairs, teakwood tables, dining room furniture, porch furniture, other items. 3952 Club Dr., NE. EX. 4996.

THE RUG SHOP
EVERY type of floor covering at substantial SAVINGS. Free estimates. 140 Mitchell, SW MU. 8-8584
Cash or E-Z Terms
New and Used Furniture
Complete selection linoleum rugs
Cooper Furniture Co.
171 Whitehall St. MU. 8-0440
$300 FOAM RUBBER, 3-pc. curved sectional sofas. Brand new, slightly damaged. $149 cash; cheaper styles, $119; 2-pc. sectionals, $74. R. J. Thomas, 208 Whitehall.
RUGS, CARPETING — Special buys in all types modern carpeting, $2.95 yard and up. THE MAGIC CARPET, 3108 Roswell Rd., next door to Buckhead Theater.
$300 FRENCH provincial bedroom suites, brand new, slightly damaged, $159 cash. Cheaper styles $97. 3 pc. styles, $69. R. J. Thomas, 208 Whitehall.
120-YARD roll beautiful green 100% nylon carpet. All or part, $7 per yd. Reg. $13.95. Open till 9 Friday. B&C Carpet Co., 150 Ponce de Leon, VE. 2165.
BABY BED with mattress — Good condition, $20; dishwasher, G.E., $30; apartment-size gas range, $15; good old refrigerator, $40. ELgin 4128.
Pay Cash, Save ½. Compare.
$40 Innerspring mattress $20
$240 Crosley elec. refrig. $169.95
Southern Furniture, 165 Whitehall
LEAVING town, table-top gas range, $50; violin, $20; boy's 26-inch bicycle, $10. 225 N. Ellington St., SE. (Near Candler and Memorial Dr.)
FRIGIDAIRE refrigerators and ranges, new and used, best prices in Atlanta. Fite Appliance Co., 259 Ponce de Leon Ave., EL. 8245.
$220 SOFA BED suites, brand new, slightly damaged, $119 cash; cheaper styles, $69; odd sofa beds, $29.50. R. J. Thomas, 208 Whitehall.
FRIGIDAIRE refrigerator in excellent condition, $59.95. Terms if desired. Advanced Refrigeration, 394 Spring St., NW. WA. 9661.
$100 FIRM innerspring mattress, box spring combinations, $49 cash. Odd innerspring mattresses, $16.50. R. J. Thomas, 208 Whitehall.
$225 BEDROOM suites, brand new, slightly damaged, $129 cash; cheaper styles, $79; 3-pc. suites, $69. R. J. Thomas, 208 Whitehall.
JUVENILE desk, $2; child's maple chair and table set, $3; scooter, $1; girl's 26" bike, $7. 467 W. Ontario Ave., SW. PLaza 8-1845.
$80 HOLLYWOOD beds, brand new, slightly damaged, $39.50; cheaper styles, $27.50. R. J. Thomas, 208 Whitehall.
KENMORE house buffer, twin brush, Kenmore vacuum cleaner, Automatic Bendix washing machine. PLaza 5-6315.
REBUILT TV'S—$49.95 UP
$5 DOWN—$2 WEEK
Bob Shelley, 262 P'tree, CY. 6311

RENT AN IRONRITE
Maytag Sales & Serv. PL. 3-4192
SOLD MY HOUSE—Breakfront, living room, dining room, kitchen equipment, ironer. EXchange 4145.

New Furniture—½ Off
Podhouser Co., 227 10th at P'mont

SELLING OUT—SALE
Furniture, lamps, 971 P'tree, NE.
FRENCH marble-top bedroom suite; French sofa, loveseat, Teaster bed, fine dining room furniture. DE. 3055
MAYTAG wringer washer, excellent condition and double metal rinse tubs with rollers, $25. PL. 3-4415.
MAPLE three-piece bedroom suite, mattress and springs, $40; chaise lounge, $10. EXchange 8956.
FOR SALE CHEAP — Hotpoint automatic washer, and Kenmore wringer washer. ELgin 3290.
LARGE Westinghouse refrigerator. Excellent condition. $90. Call EXchange 3195, after 5.
BIRCH BABY BED, practically new. Also water repellent mattress. $25. Call ATwood 2611.
KITCHEN appliances, circulator, Hide-a-bed, gas logs, lounge, parrot, squirrel. PL. 3-7077.
11-FOOT Frigidaire refrigerator. Owner. Almost new. Reasonable. MElrose 4-8036.
BUY G.E. or Maytag automatic now. LA. 1393 for home dem. Lakewood Appliance Co.
KELVINATOR automatic washer. Perfect condition. EVergreen 3667 after 5 p.m.
LEAVING TOWN, $400 gas Servel refrigerator, 10-ft. like new, $195. ATwood 9500.
MODERN 2-piece grey sectional sofa. Excellent condition. $100. PLaza 3-7745.
1948 AUTOMATIC Laundramat washer. Good condition. $30. EXchange 6685.
DINING room table, buffet and server. Very reasonable. VErnon 8708.
HOLLYWOOD BED, 2 months old Sealy mattress. Spotless. ALpine 6436.
36-INCH gas stove. Good condition. Kitchen sink with fixtures. CRescent 1618.
WE BUY, sell and exchange furniture. Comfort Furniture, WA. 7789.
Save $125 each on new bedrm., din. rm. suites. Agt., 227 10th at P'mont.
SECTIONAL SOFA $47.50
KIMBROUGH Furn. Mart. WA. 9250
300 new table lamps, tables, 25 sofas, chairs, ½ off. Agt., 971 P'tree, NE.
GOOD USED TVs. $5 down. Goodyear Ser. Store, 36 Courtland St., NE.
BARGAIN — Innerspring mattress and springs; both $20. ELgin 4541.
ALMOST new electric range, good condition. Cheap. SYcamore 4-3455.
Sacrifice, furniture for 6-rm. apt. Agt. Stored at 971 P'tree, NE.
ELECTRIC portable sewing machine. Like new. Cheap. POplar 6-3557.
RENT WASHER OR TV. LA. 1393.
LAKEWOOD APPLIANCE CO.
2 LIKE-NEW 30-in. Hollywood beds. WA 2070; 1003 Forrest Rd., NE.
LARGE CHROME breakfast room suite, 4 chairs, ALpine 8813.
TWO mahogany bedroom suites, excellent condition. DIxie 6811
BENDIX automatic. Operation good. Looks new. CRescent 6097.
APARTMENT-SIZE gas stove for sale, $40. Call DIxie 0377.
MAHOGANY dropleaf dining room table, $40. Call AT. 7098.
BENDIX AUTOMATIC WASHER PO. 1-9775
SEE your Western Auto for top quality. Wizard Appliances.
ONE WALNUT BUFFET—Very reasonable. ME 4-3806.
USED refrigerators, stoves, TVs. $10 and up. ELgin 7276.
ONE low, modern studio couch, $20. PLaza 3-7361.
DINETTE suite and portable ironer. CHerokee 0639.

Diamonds and Jewelry 84

ANTIQUE ear screws, ¾-ct. diamond wt., also pearls and turquoise, 14k gold. Val. $285. Sale $160.
ANTIQUE crescent diamond pin, 5 blue-white diamonds, almost ¾ ct. Handmade 14K gold. Reg. $225. Sale $125.
1-CT 32nd degree ring. A fiery blue-white diamond of superb cut and brilliance. Handsome 14K gold mounting. Reg. $675. Sale $395.
TO OUT-OF-TOWN BUYERS
WE WILL send any diamond to your banker or express office for inspection. Send for free illustrated catalogue.
CITIZENS JEWELRY CO
195 MITCHELL ST., SW
TWIN STONE ring, 2 fine-quality center diamonds, flanked by 6 cut diamonds set in white gold mounting. Total weight almost 2¾ carats. Retail $1,800.00. Our Price $1,195.00
JEFFERSON'S
8 Auburn WA. 4786

Antiques 86

MOVING OUT OF STATE
FRENCH bombe chest and dresser, 9-piece, hand-carved, marble-top French dining room suite, student's oil lamp, Capi de Monte clock, old Charleston huntboard chest, other items. 3952 Club Dr., NE. EX. 4996.
WHOLESALE house of the Southeast. Pay us a visit. Large selected stock of furniture, bric-a-brac. Open daily 9 to 5:30.
Atlanta Auction Gallery
898 W. PEACHTREE
MARBLE-TOP washstand; marble-top chest; Chippendale wing chair; fine plantation desk; Victorian chairs; Empire sofa; mahogany card table; lamps and mirrors. PL. 3-4432
NOTICE to all my customers and friends! Will move into new quarters on or about Jan. 1st. 1040 West College Ave. at East Lake Dr. Mauldin Antique Shop
Antiques Show and Sale
ATHENS, GA. GEORGIAN HOTEL JAN. 12-14. THE RUSSELLS, MGRS.

Antiques 86

BEAUTIFUL Chinese screen, urns, furniture, fine French curio cabinets, chandelier, furniture, other nice things. Bargain. DE. 3055.
ROSEWOOD love seat. French inlaid Empire desk, large French commode. French gold-leaf mirror. ELgin 0828.

Radio, TV Sales & Service 88

TV CALLS, $1.50
We Never Close
Any Time Day or Night
SY. 4-6331
Our Service Men Are Factory Supervised
Parts and Work Guaranteed 3 Months
ALLEN'S TV SERVICE

TV CALLS $1.50
Repairs Fully Guaranteed
A TO Z TV SERVICE
DE. 5154 EV. 3815 MU. 8-5592
ANY TIME ANYWHERE

TV CALLS—$1.50
DAY—NIGHT—HOLIDAY
AL. 5127—LA. 0463

$1.50 TV CALLS
ALL parts and work guaranteed 90 days. WA. 4194 any time, any place.

DAY-NITE TV SERVICE
PL. 3-0342—WAS RA. 0342
NITE, SUNDAY OUR SPECIALTY

TV Service Calls, $1.50
Day, Night—PL. 5-6433
NEW TELEVISION cheap for cash floor models. Dealer. LA. 7366.

Musical Merchandise 90

PROMINENT DOCTOR
Living on Peachtree Rd. Has just traded in a slightly used spinet on a new grand. This piano is just like new and is offered at a Wonderful saving. Terms arranged. Also new and rebuilt pianos.
ALVERSON PIANO CO.
101 W. Howard, Decatur, EV. 3651

CABLE'S
ANNUAL clearance piano sale, trade-ins, floor samples and rental returns. All models. Spinets, consoles, studio uprights and grands. Many bargains. Easy terms.
CABLE PIANO CO.
235 Peachtree St., NE WA 1041

USED SPINET PIANOS
BALDWIN Acrosonic, ebony finish, traded on grand. Also Lester Betsy Ross Spinet. New guarantee. Very special prices. Terms if needed.

LANIER PIANO
628 Lee St., SW, PL. 8-4681, 2-3
3178 P'tree Rd. B'head. EX. 4681
PRE-INVENTORY Clearance Sale. Used electric organ—buy now and save—Easy terms.

CABLE PIANO CO.
235 Peachtree St., NE WA. 1041

PREINVENTORY SALE
SAVE as much as $100 on several spinets and console pianos.
Third Floor, Piano Department
DAVISON-PAXON CO.
JUST 2 beautiful spinet pianos left, reg. $645, sacrifice at cost $395, bench and delivery included. Dtr. 391 Marietta St., CY. 5383.
SEVERAL bargains left in mirror pianos and uprights. Johnson's, 124 Decatur St. CY 4087
Spinet piano, also new TV set. Agt. Stored at 227 10th St. at P'mont.
$10 DOWN delivers guaranteed piano. Sterchi's, 116 Whitehall, MU. 8-3100
SCHAFFER-GRAY PIANO HOUSE Dial 43-5166 — Open Until 10 p.m.

Machinery and Tools 91

PLANT CLOSED
Wide Assortment of Motors
500 Volts, Up to 50 H.P.
INDIANAPOLIS BLEACHING CO.
900 West Wabash Street
Indianapolis 7, Indiana
WANTED TO BUY
1,000-FT. LUMBER sorting chain, 1 edger 36" to 48", ball bearing. Bryce N. Alsobrook, Newnan, Ga.

Building Materials 92

BARGAINS
USED PLUMBING FIXTURES
CAST iron pipe, steel pipe and fittings. Apt.-size stoves, electric ice boxes, oak flooring, doors, wooden steps complete.
HUDGINS YARD
CY. 2791 641 North Ave., NW
NEW and used building materials and plumbing supplies. ABC Wrecking Co., 465 Glenn St., SW, LA. 8848.
6,000 FEET wormy Chestnut lumber. Will make beautiful wall paneling. CHerokee 6060.
CLEANED used brick, top grade, for immediate delivery. Day 47-5115, night AT. 1044.

Continental Wrecking
CEMENT—$3 BARREL. RAILROAD SALVAGE. LA. 9468.

Do It Yourself 92-A

MOVE YOURSELF
Save Time and Money
RENT A TRUCK FROM US
DIXIE
DRIVE-IT-YOURSELF SYSTEM
74 Courtland St. NE
MU. 8-0371 LA. 5916
ALSO 200 Cherokee Street
Marietta, Georgia
Phone 8-2626

Farm Equipment, Supplies 93

FORD TRACTORS
SEVERAL GOOD clean tractors reconditioned and guaranteed. Easy terms available on new and used Fords. Also digger, blades and loaders.
SHERMER TRACTOR CO.
3434 E. Ponce de Leon Ave.
EV. 4557 Decatur, Ga.
FARMERS EXCHANGE AUCTION Jan. 18. Tractors and implements. Buy or sell. Private sales daily. Phone 7222, Covington, Ga.

Quality Farm Supply Co.
100 Hunter St., SE CY 5005

Off. Eqpt., Typewrits., Supls. 97

NEW typewriters for rent. $5 per month. Also new adding machines for rent, regular prices. R. C. Allen Business Machines, Inc., 686 Spring St., NW. EL. 4449.
TYPEWRITER and adding machines rented, rep'd. Luke Typewriter Co., 120 Forsyth, SW, LA. 1396.
MUST sacrifice new Remington-Rand electric typewriter. Residence MUrray 8-9040; office, DIxie 4631
Graphotype Model 6142, hand.. $115
DICTAPHONE 2-unit sets from $60. 25 Pryor Street, SW MU. 8-5852
EXECUTIVE desk, glass top, perfect condition, $110. Small desk, $35. MElrose 4-5469.
A. P. DICK MIMEOGRAPHS, NEW. REBUILT. 318 P'TREE. WA. 1608.

Wanted to Buy 101

WE PAY highest cash prices in town for good, clean, used, furniture, late-model electric refrigerators and gas ranges. No amount too large. BASS FURNITURE CO., MU. 8-5123.
WE PAY the highest cash prices for used restaurant equipment, office furniture and store fixtures.
ATLANTA FIXTURE & SALES
104 Pryor St., SW MUrray 8-2224

CASH FOR YOUR PIANO. AL. 0311
COBB FURNITURE CO

HIGHEST prices for used store, office, restaurant equipment. Murry Fixture Co., 62 Ala. St., SW, LA. 7280.
USED CLOTHING Wanted. Men's, ladies' and children's, 50% more. 386 Marietta St., MU. 8-2610.
CASH at your door for good clean used clothing, 60% more. AL. 9301. 14 Georgia Ave., SE.
TOP PRICES for furn., refs., washers, TVs, ranges. Payne's, AL. 1680.
BSMT to attic, odds and ends, bdrm. suites, refrig., etc. WA 4342
TOP CASH for furn., ref., stove, TVs. Brown's Furniture, AT. 7951.
CASH waiting for your furniture! Whitney Furn. Co., AL. 9991.
WANT to buy good used furniture. Prompt service. LA. 1872.
WANT TO BUY clean used pianos PO. 1-4678

Moving and Storage 102

LOCAL-LONG DISTANCE moving in sanitized vans to and from all 48 states. Exp. men, responsible service. MU. 8-1888 for free estimates. A. C. White Transfer and Storage Co.
FLANAGAN—The Moving Man, Inc. Finest local and long-distance. Costs no more. LA. 7576

ROOMS AND BOARD

Boarders Wanted 103

1744 PONCE DE LEON AVE., NE—Ladies, gentlemen, couples. Spacious rooms, handsomely furnished with ample closet and storage space, private and semiprivate baths, beautiful surroundings. Fine meals. See, then compare. CRescent 0142.

33 11TH
BETWEEN THE PEACHTREES
ROOMMATE young lady. Congenial group. Good meals. TV. EL. 2378, EL. 5210.
CRESCENT Guest House, Peachtree-Eleventh. Conv. to everything. Delicious home-cooked meals. Business people. Couples $10.50 up. Lobby television. Also, singles. EM. 2862
VACANCY for men. Little 5 Points, 1067 Euclid Ave., NE. Family-style meals, all conveniences, $11.50 week and up. Parking facilities. MU. 8-7582.
PONCE DE LEON-DRUID HILLS section. Lovely vacancies for discriminating people. Delicious meals, private baths. Convenient. EVergreen 7471

1485 PEACHTREE
VACANCIES for ladies and men. AT. 2080; AT. 6973.

Boarders Wanted 103

828 PONCE DE LEON PL., NE (near Sears) — Home-cooked meals. Reasonable. Gentlemen. EMerson 6539, ATwood 9215.
699 PIEDMONT AVENUE — Large room, adjoining bath, for one or two ladies. 2 excellent meals. 7 days. VErnon 8162.
VACANCY — Room with semiprivate bath. For 2 girls or boys. Good food. TV for guests. ATwood 0498.
794 PONCE DE LEON—Tech and Emory students, workers. Early breakfast 7 days. AT. 3100, VE. 9332.

1119 PEACHTREE ST.
SINGLES, DBLS. VE. 9397, AT. 0671
DRUID HILLS LODGE, 892 Ponce de Leon—Family-style meals. Convenient transportation. VErnon 1706
1267 PEACHTREE—Nice rooms for girls. Good transportation. Meals 7 days. VErnon 0829, ELgin 9031.
WEST END—Gentleman, 2 meals daily, 7 days weekly, family-style. TV for guests. PLaza 5-2027.
892 PIEDMONT—Vacancy for two or three girls, excellent location, good meals. VErnon 0559.
NORTHEAST — Vacancies for elderly ladies, business girls or men. Lobby TV. ELgin 9346
951 PIEDMONT — Warm room, plenty of home-cooked food, 7 days, gentlemen. ATwood 0128.
151 15TH STREET, NORTHEAST —Young business people. Excellent meals. EMerson 6183.
NORTHEAST — Business people, private home, meals served family style. EM. 4850.
ATTENTION gentlemen. 3 meals a day. $50 month. Lakewood Heights. LAmar 8946.
207 FIFTEENTH STREET, Northeast—Private or semi-private rooms. ELgin 0122.
NEAR West End, private home, half block transportation, meals optional. PL. 8-4505.
NORTHEAST—Room adjoining bath. Gentleman. Vacancy for lady. ATwood 3909.
NEAR PLAZA—Roommate for gentleman, in lovely home. ATwood 8767.

Near Airport—Ford Plant
3414 Rainey Ave., Hapeville.
1492 PONCE DE LEON—Business girls only. Reas. Refs. DE. 0822
710 PIEDMONT — Vacancies, men. $10 wk. Block north Ponce de Leon.
SINGLE room, near bath, meals optional. Very reasonable. PL. 3-6003.
YOUNG men, boys, living room. TV, eats, sleep, $10 week. ATwood 9116
DRUID HILLS business man. References. Exclusive. DEarborn 4949
WEST END — Men. On bus line. Served family style. PL. 8-5154
715 S. MAIN, East Point—Gentlemen. 3 meals daily. POplar 7-2201

Hotels-Motels 104

KIMBALL HOUSE
MONTHLY RATES for permanent guests. Convenient, comfortable. Reasonable. Move in for winter.
HOTEL SOUTHLAND, 825 Ponce de Leon Ave. Single, double rooms; kitchen units, weekly rates. EL. 5375.

RITZ HOTEL—LA. 0456
Low wkly. rates, near Rialto Theater
SINGLES, from $7.50 per week; doubles from $13.50. Private baths. Wynne Hotel, AT. 4476.
HOTEL EMORY — P'tree at Baker. $8-$12 wk. Parking, Apts. MU. 8-4885.
MILLER HOTEL—Low weekly rates. With bath, $9 to $12. CY. 9871.

Rooms—Furnished 105

EVERYONE who has rooms for rent needs the Wanted—Rooms and Board Classificiation in The Journal-Constitution Want Ads. If you can't find what you want, try an ad of your own. WAlnut 6823.
861 PIEDMONT AVENUE — Girls, single or double, lovely room and furniture, adjoining half bath, reasonable. Also warm and cozy third-floor room. Living room, hot plate. $3.75. ELgin 9096.
LARGE nicely furnished corner room with kitchenette, semi-private bath. Everything furnished, with maid service and garage. Gentleman only. $45 month. 597 St. Charles Ave., NE. EM. 4084.
WELL-FURNISHED room. Large closet, private bath, kitchen and living room privileges. Private home. NE., on bus. ATwood 4627 after 6 p.m.
NORTH DECATUR - EMORY section. Large room, large closet, connecting bath. Suitable 1 or 2 girls. Convenient transportation. EVergreen 8336.
GENTLEMAN — Large nicely furnished room, private home, on transportation, breakfast if desired. WA. 2070, 1003 Forrest Rd., NE.
NORTHEAST, Business girl. Living-bedroom combination. Private entrance. Use of kitchen and telephone. $40. EMerson 1160.
NE SECTION—2 girls, kitchen privileges, near transportation. Mrs. Harris, LAmar 5226, 11 a.m. to 2 p.m., 2 p.m. to 10:30 p.m.
WEST END — Private home, convenient bath, private half-bath. Modern conveniences, transportation. Gentlemen. PLaza 5-0684.
1128 ST. LOUIS PLACE, Northeast, between Highland and Briarcliff—Nicely furnished room next to bath. 3 bus lines. ATwood 2419.
MORNINGSIDE—Comfortable, beautifully furnished. Private bath. Garage. On bus line. Gentleman. References. EMerson 4907.
405 PONCE DE LEON AVENUE—Single room for young man, adjoining bath, good heat. Free parking. ATwood 9539.
QUIET, mature gentleman. Quiet corner room, shower. 345 Tenth Street, NE, opposite Piedmont Park. VErnon 1289.
REDECORATED single corner bedroom. Peachtree Circle near Rhodes Center. Adjoining bath. Business girl. ELgin 6459.
$6.75 SINGLE, also double room for 2 girls, in lovely home, large closets, kitchen privileges, bus stop at door. ELgin 8555.
YOUNG men share large, warm room, twin beds, shower, grill, refrigerator, maid service. $5.50 each. ATwood 6416.
NEAR HIGHLAND AND VIRGINIA —Home of couple. Large room for one or two business people. ATwood 4787.
ANSLEY PARK—Large room, connecting bath. Delicious meals. Business girls. On transportation. VE. 8237.
"AT FIRST sight" you'll say "just right." Room for young man. Pvt. home. 959 North Ave., NE. AT. 3981.
FRONT ROOM, close in, on bus. New innersprings. Prefer employed young lady. $8 week. VErnon 4089.
NORTHEAST — New, private home. Double room, adjoining bath. Gentleman preferred. MElrose 4-8365.
MORNINGSIDE—Lovely large room, private shower, garage, gentleman. VErnon 4317 after 8 evenings.
HIGHLAND-VIRGINIA—Large bedroom, kitchen, bath. Utilities furnished. Business girls. ATwood 0155.
812 VIRGINIA AVENUE, Northeast—Nice room, on transportation. All conveniences. ATwood 6457.
NORTHSIDE—Lovely room, adjoining bath, private entrance, bus line. Gentlemen. MUrray 8-0377.
COLLEGE PARK—Bedroom, connecting bath, cooking arrangement. Gentleman. POplar 1-2577.
BRIARCLIFF ROAD, Northeast. Lovely terrace rooms, shower. Gentlemen. EVergreen 6502
TWO gentlemen to share nice room with twin beds. VErnon 0544. 654 Cresthill Ave., NE.
GENTLEMAN—Little 5 Points. Single, $6.50; double, $4.50. Private family. MUrray 8-2695.
VIRGINIA-HIGHLAND — Room, private home, adjoining bath. Lady. ELgin 1715 after 4 p.m.
WEST PEACHTREE and Pershing Point. Every convenience. Gentlemen only. ELgin 2725.
1394 SHEPHARD LANE, NE—Single room in private home near transportation. ME. 4-8284.
JUNIPER HOUSE—Clean, comfortable, convenient, everything single or double. VE. 8615.
DRUID HILLS-Emory section—Private room, bath, entrance, garage. $10. CRescent 0952.
NEAR HOWELL HOUSE and Tech. $4.50 per week. See Mrs. Estes, 705 Juniper Street, NE.
MORNINGSIDE — Beautiful room, private home, private bath. Gentleman. ELgin 6185.
BETWEEN Peachtrees. Attractive room. Best of everything. Reasonable. VErnon 6416.
3 PEACHTREE AVENUE — Delightful room, private entrance, bath. CHerokee 6817.
EVERYTHING furn. Conven. everything. Working couple. No drinking. DI. 4514 a.m.
1118 ST. CHARLES PLACE—Nice furnished room for business person. VErnon 9800.
GENTLEMAN — Automatic heat, refrigerator, hot plate. $7 week. WAlnut 5851.
TWIN BEDS, $6 week each. Convenient buses. 1041 Hemphill Avenue. VErnon 5683.
WEST END—Nice front room, adjoining bath. Convenient trolley. PLaza 8-3455.
ROOM in private home, adjoining bath, on bus line, business people. DIxie 3192.
1421 PEACHTREE, NE — Single room, convenient, good location. ELgin 1763.
PLEASANT, warm room in private home. Virginia-Highland section. ATwood 5215.
LITTLE 5 POINTS — Nice rooms. Gentlemen. All conveniences. CYpress 4445.
VACANCY for Tech students. 916 Atlantic Drive. ATwood 0316. CYpress 7080.
CASCADE SECTION — Front corner bedroom. Gentleman. Private home. PL. 3-0786.
1938 PEACHTREE ROAD — 2 boys, parking space, connecting bath. ATwood 7657.
GENTLEMAN — Large comfortable, sunny room, all conveniences. POplar 1-6796.
369 FOURTH ST., NE — Room, private home. Business man. VErnon 8958.
COMPARE our rates with others then see our rooms. Wynne Hotel AT. 4476.

Rooms—Furnished 105

ANSLEY PARK—Lovely large room, private bath. Private home. EMerson 2816.
MORNINGSIDE—Room, kitchen privileges, girls, single or double. EMerson 2061.
992 PONCE DE LEON—Large, private room, entrance. Lavatory. Gentleman.
142 MORELAND AVE., SE. Large corner. Controlled heat. MUrray 8-7796.
SOUTHWEST—Christian home, private room for settled person. PLaza 5-6293.
P'TREE HILLS — Single or double, twin beds. Private entrance. CH. 9588.
44 TENTH STREET, NW—Working girls or men. $5 and up. ATwood 7791.
PEACHTREE-COLLIER RD. SEC. LRG. FURN. RM., GAR. AT. 3421.
NORTHEAST — Clean room for gentleman. Private home. WAlnut 2891.
PIEDMONT PARK section, 194 14th. —Room, private bath. VErnon 4309.
WEST END—Clean front bedroom. Utilities furnished. PLaza 3-3609.
EMORY — Large corner room, twin beds, adjoining bath. ME. 4-4142.
NE — Private home, 1 bedroom. Business people. EMerson 2370.
847 BRIARCLIFF ROAD, NE—Gentlemen. EV. 4097, WA. 7919.
748 ARGONNE, NE — One or two men, $5.50. ATwood 3785.
SEMI-PRIVATE bath, convenient to buses. 227 14th St., NE.
92 BAKER ST., NE. APT. 2—MAID SERV., $7.50 WEEK.

H'keeping Rooms—Fur. 108

NEAR LITTLE FIVE POINTS—Two large rooms, utilities furnished. Private entrance. Business people only. CYpress 2755.
BEDROOM and kitchenette, completely fur. Also single apt. 461 Pulliam St., SW. CY. 9957.
NEAR Biltmore Hotel, utilities furnished, working lady desired. $10 week. VErnon 0377.
NICE ROOM, young girls, kitchen privileges. Home atmosphere. $6 week. ELgin 2392.
BEDROOM and kitchen, utilities. Business couple, settled lady. CYpress 2005.
THREE rooms. One child accepted. 785 Ashland Avenue, Northeast. ALpine 1901.
PRIVATE entrance, connecting bath. Hot plate and Frigidaire. ELgin 0524.
NEAR SEARS—Room and kitchenette, $10. No drinking. MUrray 8-9720.

H'keeping Rooms—Unfur. 109

WEST END — Three large rooms, private entrance. Lights, water, phone furnished. Convenient transportation. Adults. References exchanged. PL. 3-2933.
DECATUR — 2 nice rooms. Private home, entrance. Available January 15th. DEarborn 5178.
3 ROOMS, upstairs. Close in. For couple. 308 Hayden St. NW. ALpine 4761.
WEST END—2 rms. Utilities. Private entrances. WAlnut 2900.

RENTALS

Apartments—Furnished 114

EXTRA Large Furnished Apartment at $96. 2 bedrooms, with living room, dining room, kitchen, tub and shower. Private front and rear entrances. Close to shopping center and transportation. Brookhaven section. For further information, call 47-5201 or 47 5233.

MOST REASONABLE furnished apartments in Atlanta. $72 mo. for 2 bedrms., liv. rm., dinette, kitchen and bath. Some with new furniture. All apts. have private front and rear entrances. We welcome families with children. Located in Southeast. For further information, call ALpine 5433 or CYpress 0174 or DIxie 2747.

THE DARLINGTON
2025 PEACHTREE RD., NE
1-MONTH TO 1-YEAR LEASE
2-ROOM EFFICIENCIES
WITH KITCHEN AND BATH
SHOWN DAILY AND SUN. 10 to 6
Phone EM. 2511

82 Baker St., NE. No. 23, 2 bdrms. and kitchen. Good cond. $75.00
137 Fairbanks, SW. 3 rms. $55.00
158 Forrest Ave., NE. No. 8, 3 rms. .... $12 wk.
C. G. AYCOCK REALTY COMPANY
151 Nassau St., NW WA. 2114
2190 WHITES MILL RD., Decatur—2-story garage apartment. All utils. furnished. $90 per mo. Call DE. 1656 before 5; DE. 9469, CR. 8295.
GLENVIEW RLTY. & INS. CO., 1123 Candler Rd. Decatur
ARMY COUPLE—See nice, small apartment. No. 3, 1698 Evans Drive, Southwest. 3 other Army couples in building. Walking distance of Fort McPherson. Water and electricity furnished. $55. PLaza 8-4970.

HOTEL CLERMONT
EFFICIENCY and bedroom apts. Completely furn. with hotel service. Free parking. 789 Ponce de Leon Ave., AT. 8611.
KIRKWOOD, Northeast — Duplex: Living room, dining room, bedroom, kitchen, bath. Private entrances. Utilities furnished. Near churches, stores, trolley. $65. Prefer adults. DEarborn 6864.
RARE OPPORTUNITY for couple to share a large lovely home at a very nominal cost. Spacious grounds, finest furnishings, modern kitchen, private bath. References. Call CRescent 8314.
LOVELY, large bedroom, kitchen, Youngstown sink, cabinet, private bath. Utilities. On transportation. Working couple. 1338 DeKalb Ave., Northeast. MUrray 8-9921.
NORTHEAST — Lovely newly decorated living room, dinette, kitchen, pretty bath, 2 bedrooms (twin beds each). Suitable four girls, 2 doors from trolley. VE. 5868.
EMORY-DRUID HILLS — Efficiency in private home. Private entrance, tiled bath with shower. Parking space, telephone. Gentleman. DE. 7707, CR. 0825.
DILL AVENUE, SW—Terrace apartment; 2 large combination rooms and bath. Everything private. Convenient trolley, shopping center. POplar 7-3798.
WEST END — 6 rooms, first floor, automatic heat. Close to shopping center, schools, churches. Front and back porch. Utilities furnished. PLaza 3-8376.

DECATUR
4-RM. apartment, nicely furn. Newly decorated. Adults. $79.50. DE. 1387.
PRETTIEST, cleanest, three-room terrace, between Peachtrees. Private bath, private entrance, attractively furnished. Business adults. EL. 3121.

DECATUR
4-ROOM APT.—Nicely furn., newly decorated. Adults. $85. DE. 1387.
FOREST PARK—Nice terrace apartment. 3 rooms, bath. No children, pets. Utilities furnished. Available Jan. 1, $65 month. POplar 1-2115.
1531 NORTH MORNINGSIDE—1-bedroom apartment furnished except living room. $75 including utilities. Business couple. ATwood 2830.

EFFICIENCY APT.
FURNACE heat, maid service. Gentleman. WA. 7705, DI. 9669.
1270 W. P'TREE—1 rm. for light housekeeping. Furnish lights, gas, water and heat. $52.50 month. See lady in Apt. 1. LA. 4936.
DRUID HILLS — 3-room apartment. Picture windows, new home, tile bath, private entrances. Hotpoint kitchen. CRescent 8878.
TWO-ROOM efficiency in private home. Convenient shopping center, car line. On Avon avenue near Lee street. PLaza 5-1608.
SEEK cultured gentleman to share 2-room apartment. Kitchen, bath, TV, phone. References. Northeast AT. 5039, after 6.
WEST END — 2 doors trolley, at Sears. Bedroom and kitchenette, all utilities. Business couple. $14 weekly. 655 Ashby, SW.
246 PONCE DE LEON, corner of Penn. Apartment 10—3-room apartment. $60 month. Business adults. EMerson 1845.
BEDROOM, kitchenette, bath. All private. Utilities. 4 doors Ponce de Leon trolley. Business couple. DEarborn 0274.
TERRACE APARTMENT—3 rooms and bath nicely furnished. Private, convenient to transportation. DEarborn 5422.
BUSINESSWOMAN to share newly decorated apartment with another. References exchanged. EMerson 1476 after 6.
NEAR Emory—Living room, bedroom, kitchen, bath. Private entrances. Utilities furnished. CR. 2317.

Deerfield Apartments
2, 3, 4, 5 rooms VE. 4193
1001 WEST PEACHTREE—Efficiency and sleeping rooms, including utilities. Reasonable. ATwood 9178.
1723 BOULEVARD DRIVE, SE—Efficiency, utilities furnished, private bath, entrance. $62.50, EV. 0480.
27 TWELFTH STREET—One-room, private-bath efficiency in private Christian home. VErnon 7248.
211 GA. AVE., SE—2 rms., $25 mo.; 338 Windsor, SW, 2 rms., $28 mo. MU. 8-3890, CH. 6592.
KIRKWOOD — 2-room and bath. Everything private. Partial to newlyweds. DEarborn 5400.
544 ANGIER, Northeast—2 nice 2-room apartments. Private bath. Utilities furnished. WAlnut 1221.
CASCADE HEIGHTS — Terrace, 3 rooms. Business couple. 1683 Kenmore Street. PLaza 5-6085.
DRUID HILLS near Emory—Modern apartment, beautifully furnished. EVergreen 8793, after 4:30.
LAKEWOOD — 3-room efficiency. Second floor. Twin beds. Employed adults only. DIxie 4267.
1 AND 2 rooms, private baths, utilities included. By day or week. Wynne Hotel. AT. 4476.
TWO-BEDROOM apartment. Nicely furnished. All private. Conveniently located. CRescent 1503.
2-BEDROOM terrace apartment. Prefer working couple with children. DEarborn 1756.
EAST POINT — Three large rooms. Lights, water. Business couple preferred. POplar 7-0774.

Apartments—Furnished 114

1058 DEKALB AVE., NE—2 rooms, water furnished, private entrance. $30. SYcamore 4-2869.
ABBA HOTEL
EFFECS. — Parking, children free. $9.50 up. CY. 8678.
NICELY FURNISHED garage apartment. Business couple. No pets. WAlnut 9942 after 6.
GROVE PARK—Two-room terrace apartment. Working couple only. SYcamore 4-1674.
4 ROOMS—Garage apartment completely furnished and utilities, $75. CHerokee 0313.
TWO NICE, clean rooms; modern, attractive, convenient to everything. POplar 1-4364
3 ROOMS, private entrance, bath in private home. Furnace heat. CHerokee 7647.
FOUR-ROOM terrace, $85. Children welcome. 422 Fourteenth St., NW. VErnon 9978.
NORTHEAST—3 rooms, bath, utilities. On transportation. Adults. $75. LAmar 1193.
741 LEE, Southwest—Bedroom, kitchenette, connecting bath. Adults. POplar 1-2577.
NORTHEAST — 3-room apartment. Utilities. Business couple only. VErnon 1566.
ONE- and two-room apartments, one block of State Capitol. 297 Crew St., SW.
780 BOULEVARD, NORTHEAST—Bedroom, bath, utilities, furnished kitchen.
TWO ROOMS, bath. On transportation. Adults. $15 week. PLaza 3-6933.
2 ROOMS — Married couple. 1518 South Gordon Street. PLaza 3-2312.
BUCKHEAD AREA — Three rooms, bath, all utilities. $75. EXchange 1117
NORTHEAST — Small garage apartment, lady or gentleman. EL. 1890.
THREE rooms, conveniently located. Utilities furnished. ATwood 7716.
SMALL garage apt., partly furnished, near Emory and transp. EV. 8088.
DECATUR — One-bedroom garage apartment. $65. DEarborn 4069.
THREE nice rooms, private bath. Couple only. PLaza 3-8435.
SOUTHWEST section, 3 rooms, business couple. PLaza 5-3965.
SOUTHWEST — 3 rooms, utilities furnished. PLaza 3-8511.
FURNISHED apartments. Apply 881 Ponce de Leon.

Apartments—Unfurnished 115

BLAIR VILLAGE APARTMENTS
Located on Jonesboro Rd. Southeast Atlanta
1 and 2-Bedrm. Apts. $49.50 and up
Furnished or Unfurnished
MONTHLY lease on unfurnished apartments. No long binding contracts or lifetime mortgages. Apartments freshly decorated. Fast, dependable maintenance service around the clock. Shopping center on project. Blair Village grade school borders project. Reasonable utility charges, water free. Gas cooking range, auto. hot water, thermostatically controlled space heat, refrigeration. Suburban location, over 200 acres of rolling spacious grounds. Bus service through project directly to center of city. Day nursery for working mothers.
LOWEST RENT IN ATLANTA
Office open 9 to 5 Monday through Saturday. 2 to 5 Sunday afternoon
May We Have the Privilege of Showing You an Apartment? Or Mailing an Illustrated Leaflet?
Call ALpine 5433 during office hours; nights and holidays LA. 4437.

Oglethorpe Apartments
FURNISHED OR UNFURNISHED
1914 Johnson Ferry Road, NE
Open: 9-5 Monday thru Saturday
3-5 Sunday Afternoon
SPACIOUS 2-bedroom apts. with Vene. blinds, 5 closets, tub and shower, kitchen furnished, water furnished, private front and rear entrances; close to schools, churches, shopping center, transp. Some bldgs. reserved for adults only.
CHECK THESE ROOM SIZES!!

LIVING ROOM	15'x14'6"
DINING ROOM	10'6"x12'
MASTER BEDRM.	14'8"x11'6"
2ND BEDROOM	12'x10'

Over 950 sq. ft. of Floor Space For Comfortable Living Is Yours at Only $80.00 Unfurnished Or $96.00 Furnished
May We Have the Privilege Of Showing You an Apartment? Or Mailing Our Illustrated Leaflet?
Office Phone: 47-5201, Nights and Holidays call: 47-5233 Or 47-9456

TWIN OAKS
FURNISHED OR UNFURNISHED
3399 College Ave., Decatur
Freshly Decorated—Monthly Lease
Immediate Occupancy
SPACIOUS 1 and 2-bedroom apts., all on one floor with living room, dining room, furnished kitchen (you may use your own ref. if desired), tile bath with shower, Venetian blinds and water furnished.
Convenient to Shopping Center, Churches, Schools and Transportation.
Rents from $77.50 unfurnished and $100 furnished.
For Further Information Call DE. 1736
Weekdays, Sat., Sun., Nights, Holidays

1586 WEST PEACHTREE ST., NE, Apt. 9, 2 bedrooms. Across from new WSB-TV station. Convenient to transportation and shopping center. Open.. $72.50
1023 PONCE DE LEON AVE., NE, Apt. E-1, 1 bedroom, first floor. Next to Plaza shopping center $65
790 PONCE DE LEON PLACE, NE, Apt. 15, 4 rooms, 1 bedroom, 2nd floor. One block off Ponce de Leon Ave. Just beyond SEARS-ROEBUCK. Open $62.50
1023 PONCE DE LEON AVE., NE, Apt. F-3, 1 bedroom, 2nd floor. Immediate possession $60
785 PONCE DE LEON PLACE, NE, Apts. 5 and 12, 4 rooms each, 1 bedroom, stove and electric refrigerator, first floor. One block from Ponce de Leon Ave., NE, just beyond Sears-Roebuck $60

DRAPER-OWENS CO.
WA. 9511
GRANT BLDG. REALTORS

PIEDMONT COURT
EAST WESLEY APARTMENTS
EAST WESLEY RD. AND PIEDMONT RD.
LOCATED in the beautiful Northeast section (Buckhead area). Near limited express bus (15 min. to town), close to two shopping centers, school bus from apts. Children's playgrounds.
2 AND 3-BEDROOM APTS
$87.50 TO $95
INCLUDES stove, refrigerator, Venetian blinds and water.
MONTHLY or yearly leases. Call EX. 0303; after 5 p.m. and Saturday and Sunday CH. 2662.

AVAILABLE NOW
591 PONCE DE LEON, NE, Apt. 3 .... $67.50
2100 P'TREE RD., NW, Apt. 12 .... $50.00
7-9 ELEVENTH ST., NE, Apt. 305 .... $77.90
CALL WA. 1694
Allan-Grayson Realty Co.
40 SOUTH PRYOR ST., SW

COLONIAL HOMES APARTMENTS
BEST IN ATLANTA
LOCATED just off Peachtree Rd., adjoining Bobby Jones Golf Course. ONE, two and three bedrooms. APARTMENTS equipped with gas range and electric refrigerator. Complete and prompt maintenance and repair service. Garage with each apartment. RENTAL OFFICE, 214 Colonial Homes Dr., NW. Phone AT. 9720. After hours, AT. 1887.

493 BLVD., NE
AVAILABLE now. Second floor, one-bedroom apt. Heat and water. $60.00. See Apt. 4.
CALL WA. 1694
Allan-Grayson Realty Co.
40 SOUTH PRYOR ST., SW

WESSYNGTON ROAD — Attractive 4 rooms, 4 closets, screened porch, large garage with storeroom. $85. Adults. EMerson 2097, CRescent 2121.

Apartments—Unfurnished 115

SPRING LAKE APTS.

WE WILL have shortly, a vacancy in the beautiful Spring Lake Apartments on Rock Springs Rd. Call VE. 7338.

E & H REALTY CO.
P'TREE GARDEN APARTMENTS. WE FURNISH hot and cold water at all times, heat for the apartments during the winter months, refrigerator, beautiful window shades, gas stove. Garage, storage space, many playgrounds, launderette. The Jim Cherry Grammar School, DeKalb's finest, across the street. Express trolley service to Atlanta. Visit our office, 1681 Cross Keys Drive or call CH. 4375, or CH. 3571.

SYLVAN HEIGHTS APTS.
SPACIOUS 1-, 2-bedroom corner apts. Convenient to schools, shopping, airport, Ft. McPherson. Water, locker, refrigerator, gas range, blinds. $62.50 to $80. PO. 1-7317.
SOME FURNISHED APTS.

McDonough Hgts. Apts.
—$57—$60—
Near Chevrolet Plant and Fed. Prison. Most Room for the Money. All on One Floor—No Lease. See Apts. from 8-4:30 Daily. Open Saturday a.m. and from 7 to 8 p.m. on Tuesday and Thursday. —Call DIxie 1972—

595 Boulevard, NE
BEDRM. APT., liv. rm., dinette, kit., bath, stove and refrig. Attrac. bldg., on trans., conv. to Ponce de Leon shopping section. Vacant. $85.00 per mo. Call WA. 2162.
LIPSCOMB-ELLIS CO.
Realtors 88 Walton St., NW

Rock Springs Estates
IN BEAUTIFUL wooded area, large living rm., full dining rm., 2 bedrms., large closets, kitchen and tile bath. Playgrounds and park facilities. Near schools, shopping center and transp. 1421 E. Rock Springs Rd. EL. 4222.

Holmes St. Apts., NW
EM. 3190 BEFORE 6:30
$47.50
1 BEDROOM, living-dining combination, kitchenette, stove, refrigerator, storage closet. Immediate occupancy: 1 blk. from Howell Mill Rd. bus.

1353 N. HIGHLAND Ave., NE—Lovely first floor unit—5 large rooms and breakfast room, screened porch, gas heat—$110.00 per mo. Adults—Available Feb. 1. May be seen evenings.
Draper-Owens Co.
Grant Bldg. WA. 9511 Realtors

PEACHTREE ROAD. NEW LUXURY APTS. 2 bedrms., 2 baths, air cond., parking space, all utilities included. For those who desire the best. Highest ref. required. $260 per month.
SHARP-BOYLSTON CO.
Realtors WA. 2929 Grant Bldg.

Holmes St. Apts., NW
EM. 3190 BEFORE 6:30
$65
3 BEDROOMS, living room, kitchen, dinette area, stove, refrigerator. Immediate occupancy, 1 blk. from Howell Mill Rd. bus.

CONVENIENT
348 E. PACES FERRY RD., NE. STORES, trolley, grade and high schools in easy walking distance. 2 bedrooms, living room, dinette, kitchen and bath. AAA fireproof building. $85-$90. See janitor or call CH. 5555.

687 Durant Place, NE. No. 1—3 rms., stove, refrigerator. $62.50.
687 Durant Place, NE. No. 4—3 rooms, redecorated. $47.50.
418 5th St., NE—6 rms., good condition. All utilities furn. $97.50.
WALL RLTY. CO., INC.
EL. 8871 322 Ponce de Leon Ave., NE

28TH STREET, NW
WINGFIELD Apts. 1 blk. W. of P'tree. Avail. now, 1 bedrm., bath and 2-bedrm., 2-bath units. Air cond. Adults only. Call Everett Thomas, AT. 7554.
DORSEY-ALSTON CO.
REALTORS 72 11TH ST., NE

3 BEDROOMS, living room, dining room, furnished kitchen. 6 closets, tub and shower. Water furnished. Brookhaven section. $90. Call 47-5201 or 47-5233.

ABOVE THE AVERAGE
8TH AND P'TREE
3 AND 4 lrg. lovely rms. Reconditioned, redecorated. Lights, heat, hot water. Ven. blinds furn. Adults. $80-$90. EL. 7294.

Choice Apt., P'tree Rd.
FACING pretty court—2 bedrms., living rm., dining rm. and kitchen. Heat, water, stove and refrig. furnished. $110. Adults. CH. 7677 or EX. 4447.

N. HIGHLAND AVE., NE
ONE BEDROOM, living room, kitchen and bath. Stove, refrig., heat furnished. $50 month. Call CY. 8631.
McIntyre Realty Co.
HEALEY BUILDING REALTORS

453 BOULEVARD, NE, No. 9. Efficiency with Murphy bed. Open for inspection. $42.50.
Redd & Baldwin Rlty. Co.
Realtors, 216 Healey Bldg., WA. 2258

2 BEDRMS., separate liv. rm., din. rm., nice kit., excellent condition, near Buckhead. $125 per mo. Molly Pennington, CH. 8549, ofc. CH. 7956.
ORR REALTY CO.
359 W. Wieuca Rd. CH. 7956

AIR CONDITION
28TH-P'TREE area. 2 bedrms., plus 28-ft. studio liv., din., kit. area. Hotpoint kit. Garage. Storage. Adults. No pets. CH. 5565.

$20 PAYS BALANCE
OF this month's rent, newly redecorated 3-rm. apt. All conveniences. $37.50 Berger & Co., 1 P'tree Bl. LA. 0428.

320 LAKEMORE DR., NW
APT. 2—Three bedrooms, 1½ baths, air-conditioned, new bldg. Call Williams, WA. 3065 or DE. 0632, eve. Gifford Realty Company, Vol. Bldg.

FORT HOMES
2 AND 3-BEDRM. APTS. $65 /$77.75. Southwest sec. PL. 8-1491.

WELLSWOOD APARTMENTS
544 BURROUGHS ST., SE. DI. 9955

DECATUR - EMORY — Attractive ground-floor efficiency, 1 bedroom, comb. kitchen-dinette, bath, private entr. Stove, refrig. Ideal for couple. 2 bus lines near. Call DE. 9076.

322 ADAMS ST.—5 rooms and bath. Heat and water furnished. Located 1 blk. from Agnes Scott. DE. 1656. Glenview Realty & Ins., 1123 Candler Rd., Decatur.

679 DURANT PLACE, NE, APT. NO. 10—3-bedrm., din. rm., liv. rm. and kit. Heat and water. MU. 8-8985. BEN T. HUIET & SON, Bkr., 92 Plaza Way, SW.

NORTHEAST — 3-room apartment. Shower, private entrance. Business people. Stove, refrigerator, blinds, lights, water furnished. ATwood 7392, or ALpine 2797.

STRATFORD ARMS Apartments, 3377 Peachtree Rd.—Large efficiency, snack bar in kitchen, ample closets. Available Feb. 1st. $71 monthly. Call EX. 3155.

3 ROOMS—All utilities furnished, middle aged couple, no children. $50 per month. Kirkwood section. On transportation. EVergreen 4160.

722 MYRTLE ST., NORTHEAST ATTRACTIVE three-room apartment. Refrigerator and stove furnished. Adults. $57. ATwood 4041.

EAST POINT — Garage apartment, 3 rooms, bath, Venetian blinds, stove, refrigerator, automatic heat. 309 Jefferson Ave., POplar 1-6796.

VICINITY OF BROOKHAVEN—New three rooms, private bath and entrance. One block of Peachtree road. Adults. CHerokee 1749.

FOUR ROOMS, bath, kitchen, modern refrigerator, stove and water. On trolley, 1011 Delaware Ave., Southeast. DIxie 0717.

SW SECTION—3 rooms completely private. Heat and water furnished. Couple only. $45. PLaza 8-1209 after 6 p.m.

DECATUR — Small efficiency, private bath, entrance, stove, refrigerator, all utilities. $40. DEarborn 7847.

3 RMS., BATH — Priv. entrances. Reas. Across from 450 Crew St., SW.

CABOT COURT APTS. VE. 2473.
One 3-Room and Bath. Private.
One 4-Room and Bath. Private.
1067 Whiteoak Ave., SW

CONVENIENT to Peachtree Road. Stove, refrigerator furnished. Gas heat. Adults. ATwood 3210.

SOUTHEAST — Three rooms, bath. Newly decorated. Near transportation, schools. DIxie 8039.

WEST END — Pleasant, large three-room upstairs apartment. Private, convenient. $50. DIxie 1409.

FOUR - ROOM apartment. Private bath and entrance hall. Lights, water furnished. PO. 7-7376.

DECATUR—Business couple. Private entrance, bath. Stove, refrigerator, utilities. DEarborn 3191.

EAST POINT, 804 N. Main St., Apt. 1—4 rooms, bath, newly redecorated. Working couple only.

SEVENTH STREET, Northeast—3 rooms and bath, conveniently located. POplar 1-6190.

2-BEDRM. APARTMENTS, $57.50. Near school, transportation. 1767 S. Pryor Rd. LA. 7000.

KIRKWOOD — 4 rms., upstairs. Util. furn. Stove, refrig., blinds. Priv. ent., bath. $65. EV. 5918.

THREE ROOMS, near Ft. Mac and Sylvan Rd. Child accepted. PL. 3-7095 after 5.

Apartments—Unfurnished 115

1215 EUCLID, Northeast — Redecorated efficiency, bath. Adults. $55. DEarborn 7109.

LITTLE FIVE POINTS—3 rooms, private bath. $45. Adults. ALpine 3307.

EAST LAKE — One and two bedrooms. EVergreen 9130. DEarborn 5176.

ORMOND ST. — 3 rooms, hot, cold water, lights, refrigerator, stove. WA. 5674.

60 PEACHTREE HILLS AVE.—4-room apartment, utilities furnished.

420 LEE ST., SW—3 rms., $35.00. Gifford Rlty. Co., WA. 3065. Vitr. Bl.

883 CHEROKEE AVE.—4 rooms, $50 month. See lady in Apt. 2. LA. 4936.

3-BEDRM. apt. Air conditioned. Blk. P'tree. $175. Cline Rlty. CH. 1164.

INMAN PARK—5-rm. brick, steam heat. Vacant. $60. MU. 8-9713.

11 EAST WESLEY ROAD, NE—2-BEDROOM APARTMENT.

DORAVILLE—New 5 room duplex. All private. $60. 47-2116.

Apartments—Fur., Unfur. 116

75 PONCE DE LEON AVENUE, NE AT PEACHTREE. Units consisting of living room, bedroom and bath. $50 to $100. Apply at desk.

RANKIN-WHITTEN
141 Carnegie Way, NW Realtors

LOVELY, clean, furnished, 3-room efficiency. Reg. apt. bldg. Near Sears, 800 Greenwood Ave., NE. Apt. 16. See Janitor, terrace apt. or call EM. 6922.

Duplexes—Furnished 117

Near Little Five Pts.
359 ELMIRA PLACE, NE — 3 Rooms nicely furnished including all utilities, 1st floor, one block from transportation. Near shopping center. Available now—$75.00. Call WA. 9511. Draper-Owens Co. Grant Building.

2077 McKINLEY ROAD, NW—Living room, bedroom, dining area and kitchen, blue tiled bath, carport. Beautifully furnished. For appointment, call EXchange 4642, 9 to 4.

747 GREENWOOD AVE., Northeast —4 rooms. Automatic heat. All utilities furnished except lights. Business couple. $80. EMerson 3250.

NORTHEAST — 4-room apartment. Stove, refrigerator, blinds, water. Garage. Cool in summer. $75. VErnon 8172.

955 SAINT CHARLES AVE. — Attractive 3 rooms, tiled bath. Shown by appointment. ELgin 0645.

3 ROOMS—Near Grant Park. Venetian blinds, private entrances, bath. Utilities. $60. CYpress 9455.

Duplexes—Unfurnished 118

NICE 2-BEDRM. DPLXS.
ADJOINS Hapeville shady city park. Conv. shop., trans., churches, public and Catholic schools. $69.50. Ava Park Co., PO. 7-9152, PO. 1-3636.

CASCADE HEIGHTS — De luxe, 2 bedrooms, tile bath, central heat, convenient to Ft. Mac. Gas, heat and water furnished. $100. See 2127 Beecher Circle, SW (right side). PO 7-7654, after 6.

HAPEVILLE — Bedroom, living room, kitchen, bath. Stove, refrigerator, water furnished. Close to airport, school and trolley. $60. Call Delatore, POplar 1-3171. Extension 10.

2160 NORTHSIDE DRIVE—Attractive 2 bedrooms, living room, dining area. Refrigerator, stove, blinds furnished. Garage. Near transportation. $115. EMerson 5041.

2- AND 3-bedrm. brick, stove and refrig. furn. Conv. to schools, churches, trans., shopping center, Fort McPherson and Airport. $75-$86 mo. Office AL. 7042.

EMERY PL., NE—1st floor: 5 lge. rms., tiled bath, util. rm., nice yard, screened porch. Youngstown kitchen, stove and refrig. $82.50. PL. 3-2598.

MORNINGSIDE
3 BEDROOMS, 2 baths; water, stove furn. $115. EV. 3109, EM. 5605.

EXTRA NICE — Two bedrooms. Stove, refrigerator, blinds, water furnished. East Lake section. $85 month. EVergreen 8281.

GLENWOOD-CANDLER — Lovely 2-bedroom brick. Heat, water. Carport. $75. No smoking or drinking. Adults. EVergreen 7883.

3-ROOM DUPLEX — Semi-private bath. Lights and water furnished. 1318 Campbellton Rd., SW. PLaza 8-2480 or PLaza 3-3366.

6 ROOMS—3 bedrooms, bath. Newly decorated, all conveniences. $75. 1132 McMillan Street, Northwest, near Fourteenth.

EAST POINT — We have several 1 and 2-bdrm. units available immediately. Goen & Preston R. & I. PO. 7-7474.

EAST LAKE—2 bedrooms, stove, refrigerator, blinds, attic fan, gas heat. Children under 4. $79.50. DE. 6763.

EMORY SECTION—Year-old 2-bedroom unit. Business couple. $85. Available January 15th. MElrose 4-5005.

EAST POINT—Desirable corner. Three rooms, breakfast nook, bath. Everything private. POplar 1-4364.

TWO 2-bedrm., most modern duplexes available. Brand new. Entirely private. Owner. DE. 2174.

1-BEDROOM brick, stove, refrigerator furnished. $69.50. AL. 1731. CR. 0062. 2290 Oakview Rd., NE.

2769 ALPINE ROAD, NE—Lovely 5-room duplex, carport and screened porch. CHerokee 0023.

ELMIRA PLACE, Northeast — Five rooms, clean. $60. Small child accepted. MU. 8-7298.

2-BEDROOM, 2-bath apt. P'tree Rd. Peachtree Rd. Rlty Assoc. EX. 6425. EX. 7331.

DECATUR—4-room duplex. Utilities furnished. $60 month. DEarborn 6221.

MORNINGSIDE—3 bedrms., 2 baths. $115. Adults preferred. EL. 0648.

E. ATLANTA, 476 Monument St.—65. Couples only. EX. 0080.

Houses—Furnished 120

3 BEDRMS., $110—Loc. NE. off Briarcliff Rd. Avail. at once.
3 BEDRMS. 2 baths, full bsmt., $150. Hancock Dr., NE. Avail. Feb. 1st. For further infor. on these call L. C. Taylor, AT. 3475 ofc. or CH. 2175, res.
TAYLOR RLTY., 281 N. AVE., NE.

NORTHEAST—2624 Sheridan Way. 2-bedroom garage apartment; clean, nicely furnished, redecorated; spacious grounds. $110. Call 43-6111 or LA. 0836.

Houses—Unfurnished 121

COLLIER HILLS
MOST attractive contemporary home, conv. location. 3 bedrms., 2 baths. Carpets, drapes, stove and refrig. Beautiful condition. $200.
BROOKWOOD HILLS
HOME in excellent neighborhood and condition. 3 bedrms., 2 baths, paneled playroom. 1¼ blocks from Peachtree. $175.

CALL Henry Moog, phone VE. 1101
HENRY MOOG REALTY CO.
REALTORS 1909 P'tree Rd., NW

EAST LAKE SECTION — Available January 15th, one-year-old, 1846 Gresham Road, Southeast. Brick, 6 rooms, den, can be used as third bedroom, tiled bath with tub and shower, birch kitchen, garbage disposal and dishwasher, automatic gas heat, carport, washer connections. Yard landscapped and fenced. Lease for one year. $115 month. EVergreen 5663.

2117 N. DECATUR RD.
7-RM., 2½-bath, 2-story cream brick. A-1 condition. Gas steam heat. Near Emory University. $175. Call Bob Berry, VE. 6695.
BERRY REALTY CO.
Realtors 1574 Piedmont Ave., NE

1285 OAKLAND TERRACE, SW, 5 rooms, vct. Jan. 15 .... $65
1968 WILFORD DRIVE, Brookhaven, 5 rooms, vct. Jan. 10 .... $80
4109 BONWAY DRIVE, Decatur, 6 rooms, 3 bedrooms $115
ADAIR REALTY AND LOAN COMPANY, WA. 0100, HEALEY BUILDING.

4166 P'TREE Dwdy., NE
3-BRS, one and ½ baths, L. R., D. R., kitchen with washer, dryer and stove. Includes drapes, rugs. Available immediately with short or long lease.
TYLER & CO., BROKERS
116 MERRITTS, NE AT. 3303

TWO lovely 3-bedroom contemporary homes for rent. $115 to $125 mo. Shown by appointment. Call MR. BLAIR, ME. 4-5012, CY. 7441; or CH. 3842, nights.
NORWOOD REALTY CO., INC.
212 Forsyth Building Brokers

EAST LAKE SECTION
2-BEDROOM HOUSE—1½ blocks to trolley, on Boulevard Dr. Gas heat. Quiet street. $90 mo. DE. 3394.
Cary Bone Rlty., Realtors
158 Sycamore St., Decatur

CHAMBLEE
BRAND-NEW 3-BR. home, never lived in. On cor. lot. Central gas heat. Early Amer. kit., tiled bath, wooded lot near GM and E. Kodak. $125 mo. AT. 5716.

KIRKWOOD — Brand-new 2 bedrms., tiled bath, hardwood floors, daylight basemt. Dbl. garage. Blinds, attic storage. Near bus. $85. Christian adults only. MU. 8-9526.

EAST POINT
2 BRs., firepl., scr. porch, garage, fenced lot, near schools, transp., etc. $85 mo. AT. 5716.

NICE BRICK HOME with privilege of buying. 8 rooms, bath, blinds, gas furnace. Near transportation, school, stores. References. CRescent 8434.

TWO 3-bedrm. houses, Sandy Springs. $100 month. EX. 0254.
BAGWELL-WILSON INC.
Realty Co., Sandy Springs CH. 2157

1542 PONTIAC PL., SOUTHEAST—2 bedrooms, porch, fenced-in yard. Convenient to school, transportation. $85 month. EVergreen 8287.

EAST POINT — Four-bedroom brick, corner house, large back yard. Sublease $125 per month. 618 Winburn Drive, POplar 1-9365.

NO. 9 PEACHTREE AVE., Buckhead, 2-bedroom brick, real nice. $125 month. LA. 8495 — LANE REALTY CO.

TO RESPONSIBLE FAMILY—4-bedroom, 2-bath brick home in Decatur. Call Colonel Redfern, EVergreen 0780.

MODERN 5-room house in Forest Park. $70 to small family. References required. MElrose 4-3771 after 5 p.m.

Houses—Unfurnished 121

NEW THREE-BEDROOM home near Belmont Shopping Center. Transportation and schools. $100 month. DIxie 4041.

6 RMS., 2 baths, $80 mo. 627 Arcadia Ave., between Decatur and Avondale. Res., CR. 4486; ofc., CR. 1761.

CASCADE-BEECHER SECTION — 7-room house. Wall-to-wall carpeting, blinds, drapes. $110. PLaza 3-6522.

ADULTS ONLY—Five-room house, furnace heat. Half block car line. 630 Woodland Avenue, Southeast.

904 HANES DRIVE—Out Glenwood Road. 2 bedrooms. New house. $75 month. EVergreen 8287.

763 MERLE CIRCLE, near Candler-Glenwood, large home, 4 bedrooms, redecorated. $100. Open.

THREE-BEDROOM, 2-bath brick, 1230 Moreland Ave., Southeast. $100 month. POplar 7-4714.

COLLEGE PARK
ATTRACTIVE 3-bedroom home, 125 Clark Ave. $85.

6 ROOMS, large storage area, on LaVista limited. $100 per month. MElrose 4-2444.

NORTHEAST — Three-bedroom brick house, convenient location. Vacancy. EM. 4850.

405 Lofton Rd., NW—2 BRs., E. Rivers and N'side schls., $100. EL. 0648.

FIVE-ROOM house, 293 Georgia Avenue, SE, near Grant Park. DI. 2362.

DUNWOODY—6 rooms, 3 bedrooms, 2 baths. Near schools. ELgin 4515.

SOUTHEAST — Six-room brick, near stores, school, park. DIxie 1594.

750 MEMORIAL DR.—5 rooms, near trans. Vacant. ALpine 1476.

COLL. PK. — Lge. 4-rm. house. On trans. $65. PO. 7-2676.

324 LOGAN, SE — 5 rms. $40 mo. MU. 8-3890, CH. 6592.

166 DODD AVE., SW—2 BEDRMS. $54. LA. 9468.

Trailers for Rent 123

$7.50 TO $20 WK. Allen Trailer Park, CY. 9991 or MU. 8-4233.

Suburban—For Rent 126

4-RM. HOUSE, elect., full bath, off Sandy Plains Rd., Marietta, Ga., $50 mo. VE. 9064, EL. 5529.

SOUTHWEST DEKALB—6 rooms, all conveniences, acreage. $50. DIxie 6764 or PL. 3-1695.

Business Property—Rent 128

BUCKHEAD
2-STORY BUILDING, 2,400 sq. ft. Suitable for light manufacturing or factory representative. Ample parking. $135 per mo.
800 SQ. FT., suitable for office or warehouse of factory representative. $75 per mo. Mr. Wilson, CH. 3553, ofc. EX. 6311.
North Fulton Realty Co.
3185 ROSWELL RD. EX. 6311

IMMEDIATELY available, approximately 5,000 sq. feet zoned for business and set up as veterinarian hospital, however, can be used for light industry and many other purposes. Feaster A. Norwood. CY. 7441, or CH. 3842.

1371 STEWART AVE. at Dill. House suitable for doctor, dentist or chiropractor. Will improve for desirable tenants or sell outright. PO. 7-7654, after 6.

N. Buckhead Plaza Stores, Offices. VE. 6477

STORE bldg., 1901 P'tree, near new Piedmont Hospital. Ample parking area. Ideal for store or office. Moog Rlty., 1909 P'tree. VE. 1101.

STORE — Air-conditioned 900 sq. ft. in busy location. 304 Ponce de Leon Avenue. Kahn, CRescent 3442; ATwood 3218.

STORE bldg., Candler-Glenwood section. Ideal for hardware or TV repair shop. Rent $60 month. CRescent 2360.

Stores, Warehouses, Office Space
ALLAN-GRAYSON REALTY CO.
40 PRYOR ST., SW WA. 1698

McINTYRE REALTY CO., CY. 8631
REALTORS HEALEY BLDG.

BARBER SHOP for lease. Call after 6 o'clock, VErnon 7985.

STORE—164 Whitehall—All or part. MU. 8-3890, CH. 6592.

LARGE OR SMALL store bldg. for rent. MU. 8-9434.

SMALL store building. Southwest. PLaza 5-9147.

Office & Desk Space—Rent 129

FREE PARKING
MODERN AIR CONDITIONED OFFICES
FIRST FLOOR SPACES
ALL SERVICES
WILL PARTITION TO SUIT TENANTS

873 Spring Street—1,100 square feet and 1,350 square feet.

1132 West Peachtree Street—Several spaces, 700 sqquare feet to 1,600 square feet.

60 Eleventh Street — 3,000 square feet. 15 parking spaces.

Call Earle Balis, WAlnut 1694.

ALLAN-GRAYSON REALTY CO.
40 SOUTH PRYOR ST., SW

GROUND flr. (approx. 1,800 sq. ft.) designed for doctors in new professional bldg. Lewis Nichols, ofc., 47-9488; home, EV. 2062. Doraville Realty, 4864 Raymond Dr.

PRIVATE OFFICES or suites. New modern building, summer and winter air-conditioning, janitor service, off-street parking. 3240 P'tree Rd. CH. 2669 or CH. 0181.

500 SQ. FT., recently remodeled, off-street parking. Ideal for contractor or manufacturer's agent. $75 per month. Utilities furnished. 762 State St., NW.

AIR-CONDITIONED office — Private entrance; parking. Ideal for manufacturer's agent. Small warehouse available. Close to Expressway. AT. 0243.

ROOM FOR RENT in beauty salon in Buckhead. Excellent location for Swedish massage or electrolysis or general office. CHerokee 6510.

WANTED—A traveling salesman to share office space and secretarial service. Write M. D., 108, Journal-Constitution.

WEST PEACHTREE — Newly decorated office space. Utilities, parking. EVergreen 6171.

Good Office — Good Location REASONABLE. EL. 7542

SPACE, downtown bldg. J. H. Ewing & Sons, 65 Forsyth St., WA. 1511.

1,000 SQ. FT. OR LESS. PO. 6-2133. 147 Central Ave., East Point.

Warehouses for Rent 131

MOST bldgs. with docks, R. R., parking. 24,000 sq. ft., $650 mo.; 15,000 sq. ft., $300 mo.; 7,000 sq. ft., $225 mo.; 6,000 sq. ft., $175 mo.; 5,000 sq. ft., $150 mo.; 3,000 sq. ft., $100 mo. Call GENE VEZZANI, DE. 2851. NORWOOD REALTY CO., INC. Industrial, Commercial, Residential, 212 Forsyth Bldg., Brokers, CY. 7441.

AVAIL. Dec. 1st. 20,000 sq. ft. whse. 2 fls., R.R., elevator, sprinkler, 35c sq. ft. Lipscomb-Ellis Co., Realtors, 88 Walton St., NW.

FOR WAREHOUSES CALL
DEKALB REALTY CO.
CR. 6411 DECATUR ME. 4-8440

330x550—R.R. frontage. Close in Subidivide, lease or build. AT. 1757.

5,000-SQ.-FT. BLDG. — Rent whole or part. MUrray 8-9434.

For Rent—Colored 133

AVAILABLE NOW
443 ANGIER AVENUE
2 rooms, including electricity, $52.50. 3 rooms, outside units, $60.00. All units have porches and some furnishings. Call WA. 0636 or WA. 5829.

RANKIN-WHITTEN
141 Carnegie Way, NW Realtors

549 Highland Ave., NE	2 rms.	$42.50
703 Tifton St., NW	3 rms.	$47.50
1140 Capitol Ave., SE	3 rms.	$45.50
712-B Connally St., SE	3 rms.	$45.00
971-B Linam Ave., SE	3 rms.	$45.00
1038 Smith St., SW	3 rms.	$46.50
359 Pittman Pl., SE	3 rms.	$42.00
225 Maple St., NW	3 rms.	$50.00
581 Oliver St., NW	3 rms.	$45.00

CHAPMAN REALTY CO. MU. 8-1638
71 Forsyth St., NW Realtors

1181 Garibaldi, SW	2 rms.	$39
1004 Fern, SE	3 rms.	$45
986 Fern, SE	4 rms.	$57.50
200 Chestnut, NE	2 rms.	$36.50
27 Hutchinson, SE	3 rms.	$42.50

ERNEST L. MILLER CO.
Rltrs. 814 C&S Bldg. MU. 8-1505

570 Cooper St., NW	2 rms.	$35
1122A Keenan Ave., NW	4 rms.	$55
714 Central Ave.	3 rms.	$45
349 Eugenia St., SW	4 rms.	$50

Berger & Co., 1 P'tree Bl., LA. 0428

FOURTH WARD
428 PARKWAY DR., NE — 6 rms., bath, steam heat, hot water furn. No children. $85 mo.
R. T. R. CORP. MU. 8-6550

WE HAVE vacancies. Rents reas. CY. 2514.
BREWER-HEAD CO.
Realtors Ga. Sav. Bk. Bldg.

FOURTH WARD
2 ROOMS, $10 week, 400 Houston, NE. No children.
ROOKER, INC. MU. 8-6550

3-ROOM BRK. DUPLEX
$11.50 wk. 1008 Sims St., SW
Newly Dec.
ROOKER, INC., MU. 8-6550

WESTSIDE
2 RMS., $10 WK.
742 Neal St., NW
ROOKER, INC., MU. 8-6550

1135 & 1137 Hunter Pl., NW. Brand new 2 bedrms. $62.50. Prefer Adults. McKenzie Dreger Co. 5 Ivy St. NE. CYpress 2512.

SOUTHEAST — Furnished room. Christian home for working couple. Single girl or gentleman. WA. 9670.

APARTMENT — Decatur, 110 North Street. Two rooms, bath, modern, fireproof. $35. CR. 2869.

ONE SMALL furnished room for rent. Gas heat, hot and cold water. $6 week. LAmar 7557.

4-ROOM APARTMENT and bath unfurnished. Hot and cold water. $45. PLaza 3-6193.

REAR 683 Durant — Basement rooms unfurnished. Adults. ELgin 4530.

FOR good rental units call WA. 4304. S. H. McGUIRE REALTY CO., Inc.

Cheap rental units. Call LA. 4811. KINGLOFF-TRAVIS REALTY CO.

For Rent—Colored 133

ROOMS, kitchenettes, apartments. $7.50 up. 420 Piedmont Ave., NE.

284 SCHOOL, NE — 5 rms. $45 mo. MU. 8-3890, CH. 6592.

Wanted to Rent 134

YOUNG minister and family desires 3 or 4-room unfurnished apartment. All private. Some yard. In vicinity of Ponce de Leon Place. EVergreen 7483.

YOUNG lady from Tennessee desires to share real nice home or apartment with same, in Northeast section. Owns auto. ELgin 1052, 9-5.

WANTED — 3 or 4-bedrm., 2-bath unfurn. house, near NE expressway and trans. for Feb. 1st occupancy. Call Joe Cotton Jr., LA. 4526.

REAL ESTATE—
North Side 135

ROYER & JENNINGS REALTY COMPANY
REALTORS
Across From Buckhead Post Office

Near Transportation
AND IN WALKING DISTANCE OF ELEMENTARY AND HIGH SCHOOLS. A wonderful buy in a 3-bedrm., 2-bath and basement-club-room home. All bedrms. are VERY spacious and well closeted. Home, priced in the 20s, is brick and in one of the most popular sections of Atlanta. CALL ME TODAY! MRS. HAZEL BROWN, EX. 7511, VE. 7405. EXCLUSIVE.

DON'T OVERLOOK
THIS UNUSUALLY SPACIOUS brick home on beautiful 150-foot lot inside city limits in a park-like area. 3 bedrms., 2½ baths, wonderful kitchen with EVERYTHING including built-in stove. Access to patio on rear from paneled den with fireplace and living room. Superb construction. Priced in upper 30s and below market value in this exclusive section. MRS. LILA WHITMAN, EX. 7511, EM. 5900. EXCLUSIVE.

Beautiful Northwest
NEW ENGLAND FARM HOUSE in which every detail was conceived and executed for consummate beauty and ease of living. There are 3 bedrms., 2½ baths, spacious living room with fireplace and bay window. Large sep. dining room. The cypress-paneled den adjoins a beautiful kitchen with built-in stove and dishwasher and bkfst. area. Large utility room. Bsmt. with playroom area. Beautiful lot and close to transportation. MRS. LENA DEMPSEY, EX. 7511, AT. 9422.

Lovely New Old Brick
A HOME BEAUTIFUL in a natural pine setting. Large ent. hall, spacious living room, dining room, paneled deluxe kitchen that will completely delight you. Three attractive bedrms. with 2 tiled baths. A redwood-paneled den overlooks tiled patio. Full bsmt. and scr. porch. Walking distance to school. MRS. NANCY BURNETT, EX. 7511, VE. 4654. EXCLUSIVE.

4 BEDROOMS
BALANCE OF BEAUTY is found in this authentic colonial nestled back over 200' on 3-acre wooded property. Unusual features such as twin-size bedrms., 3 baths, banquet-size dining room, a lush kitchen, fabulous den and patio on back, 9' ceilings. The location is superb. Can show any time. MRS. GLADYS DUNCAN, EX. 7511, CH. 0713.

BEST FINANCING
WE'VE HEARD OF in a long time—plus real value in construction and location. This new brick home has 3 bedrms., a paneled den and 2 full baths. Youngstown kitchen with dishwasher and disposal. Excellent school zone near transportation. 2-car integral garage. PRICED IN MID 20s for A WISE BUYER. MRS. DOROTHY HOLLOWAY, EX. 7511, CH. 1020. EXCLUSIVE.

LOW TWENTIES
A ROOMY HOUSE in Sarah Smith School section. 2-year-old brick. 3 bedrms., 2 baths. Level lot. Clean as a pin. MRS. JACK KNIGHT, EX. 7511, AT. 3161.

NEW N. W. LISTING
OWNER TRANSFERRED. Beautiful, nearly new, brick home on gorgeous wooded lot is EXCELLENT BUY FOR YOU WHO WANT SPACIOUSNESS, CHARM AND CLOSE-IN LOCATION! Ent. hall, living room with fireplace, sep. dining room. Large kitchen with bkfst area. Paneled den with glass sliding doors opening onto screened porch. 3 lovely bedrms., 2 tiled baths. Double carport. Best of all, a full basement with large, finished playroom and ½ bath. Low 30s. MRS. BECKY JOHNSON, EX. 7511, CH. 5531. EXCLUSIVE.

COLONIAL
BEAUTIFUL ANTIQUE BRICK on gorgeous level lot — in one of our most popular sections. 3 spacious bedrms., bath for each. Mahogany-paneled den with fireplace opens out to lovely screened porch. Sep. dining room, closets galore. Bsmt. has 2 extra rooms and bath. Ultra-modern kitchen. This is one of the prettiest homes we have to offer! Call for appt. to see. MRS. HAZEL TRUSSELL, EX. 7511, EX. 3128. EXCLUSIVE.

ROYER & JENNINGS REALTY COMPANY
219 Pharr Road EX. 7511

BOB DELL REALTY CO.
offers
"CHOICE HOMES FOR CHOOSEY PEOPLE"

PLEASURE AND PROFIT
THERE'S PLEASURE TO SPARE in this fine home with 4 bedrooms, den, 3 baths, 25-ft. living room, separate dining room, kitchen, full basement with club room, maid's room and bath. 22 acres with a lake full of fish, concrete swimming pool and guest house. There's profit in the lots available for sale now and enhancing in value. Will sell the home with 10 acres including pool and lake if you prefer. Entire acreage $49,500. BOB DELL JR., CH. 4167, CH. 6751.

BROOKWOOD HILLS
EXCELLENT CLOSE-IN LOCATION OF FINE HOMES—None finer than this brick home with 4 king-sized bedrooms, 2½ baths, living room with fireplace, den, dining room and kitchen. Well arranged floor plan. Ample closet space. MARY LOU PHILLIPS, CH. 4881, CH. 6751.

CHARMER
REFRESHING AS SPRINGTIME, on a level well landscaped lot. Formal living room with marble fireplace, dining room, wife-pleasing kitchen, 3 big bedrooms, 2 baths, full daylite basement. Finest neighbors available. MRS. MARION ELLIS, CH. 7335, CH. 6751.

TUXEDO PARK
DON'T FAIL TO SEE TOM ANDERSON'S COLONIAL HOME that was built for his own. It's really one—4 bedrooms, 3 baths, den, play room plus another bedroom and bath for in-laws or maid's apartment. All this on one floor with appointments in exquisite taste. There's nothing in the city that can touch it. Love to show you. MARGE TOWLES, EX. 2625, CH. 6751.

NEW DEVELOPMENT
HERE'S YOUR CHANCE TO INSPECT several sparkling new brick homes on 100x300 wooded lots in beautiful Glenridge section. They consist of 3 and 4 bedrooms, two and three baths and paneled dens with fireplace. The modern kitchens with all fingertip features offer real living. CALL ROBIN HOOD, CH. 0344; MADOLYNN KOOZER, CH. 9350, CH. 6751.

MAKE YOURSELF A DEAL
IT SEEMS A SHAME TO BARGAIN on this well-built brick home, brand-new and a mighty good lot, convenient to park, schools and shopping. There are 3 big bedrooms, paneled den, living room, dining room, well appointed kitchen, double carport with storage area. Immediate sale, so our ears are open to your offer. It ought to bring in the high 20s. Tell us what you think. LAWRENCE KELLING, EX. 3947; BETTY BREWER, AT. 1008, CH. 6751.

JUST IDEAL
FOR A SMALL FAMILY THAT will enjoy a quiet neighborhood of friendly neighbors and a most attractive brick home. 2 really big bedrooms, 2 baths, wormy cypress paneled den, convenient kitchen, extra large living room and dining room, screened porch, double carport. DeETTE BECKNELL, VE. 8437; ELYSE PERVIS, EX. 4321, CH. 6751.

BOB DELL REALTY CO.
1 W. PACES FERRY RD., CH. 6751

North Side 135

TUXEDO PARK
NEW ON MARKET
LESS than year old, and due to owner moving out of state, this home in exclusive area with new wall-to-wall carpets and drapes available. 3 bedrms., den, firepl., 2½ baths, lrg. liv. rm., and din. rm., spac. screened porch, planned for family living with huge paneled recreation rm. and fireplace in bsmt. Maid, laund. and storage facilities, dou. garage in bsmt. Dont wait for this, call KEN MILLER, res., AT. 8805.

SHERWOOD FOREST
IT'S A HONEY
SPARKLING NEW AND READY for occupancy is this red brick ranch home in Atlanta's best close-in residential location. Ideal for the busy executive or professional man. 3 lrg. bedrms., den, 2½ baths, lrg. scr. porch, spac. liv. rm. and din. rm., dream kitchen with brkfst. and util. areas. Level lot. Priced in 40s. Call KEN MILLER, AT. 8005.

ANSLEY PARK
MOST CONVENIENT
LOCATION PLUS QUIET RESIDENTIAL atmosphere can be found in this 3-bedrm., 1½-bath cottage on secluded street, ½ blk. from bus. Liv. rm., firepl., din. rm., kitchen with built-in cabinets, lrg. scr. porch. Priced in teens. Call KEN MILLER, AT. 8005.

Off Mores Mill Rd.
Air Conditioned
UNUSUAL opportunity to buy this 3-bedrm., 2-bath home with CARRIER AIR CONDITIONING in NW Atlanta, only 2 yrs. old. Has full daylight bsmt. with recrea. rm., hobby shop and laundry rm. Excell. lot over 250ft. deep. Ideal for outdoor living and activities. Enclosed with fence. Margaret Mitchell, N'side High. Priced in upper teens. Call KEN MILLER, AT. 8005.

ALWAYS BE HAPPY
LIVING IN THIS
Beautiful New Colonial
HOME in most sought-after location. Convenient to Westminster and Morris Brandon Schools. These lrg. homes with long floor-length windows are located on lrg. wooded lots. Beautiful entrance hall leads through louvered folding doors into large liv. rm. The formal din. rm. with scenic by Dwoskin and imported chandelier will long be remembered. The Early American kitchen with lots of cabinets and dishwasher joins the breakfast nook. The cypress-paneled cathedral beamed den with large old brick fireplace and 12-ft. sliding glass doors overlooks the rear wooded lot. There are 3 large bedrms. and 2 full baths. Daylight basement and double carport. Priced in 40s. Drive out W. Wesley Rd. to 1 blk. west of Howell Mill Rd. to
Dawn View Lane
For more information, call PHONE AL MYERS, EX. 6563

OWNER HAS MOVED
Collier Hills Section
3 BEDRMS., 3 BATHS
BEAUTIFUL white brick on lrg. lot, liv. rm., sep. din. rm., den and kitchen, plus bsmt. Priced below $30,000. PHONE AL MYERS, EX. 6563

$13,500
GI OR FHA
NEW 3-BEDRM. BRICK WITHIN CITY LIMITS
PHONE AL MYERS, EX. 6563

OPEN 10 'TIL DARK
WALK TO SCHOOL IN SEXTON WOODS
AIR CONDITIONED BY CARRIER
HOUSES in this beautiful subdivision are designed and color-styled by a leading architect. The homes surround the new Sexton Woods School. Here you will find better construction and better livability. Come out and compare.

3 BEDRMS., 2 BATHS
$14,350 to $17,990
GI or FHA Loans
COME OUT Peachtree Industrial Blvd. (continuation of Peachtree Rd.) about 1½ miles beyond Oglethorpe Univ. to Sexton Woods entrance sign.
Etheridge & Vanneman
Realtors 4411 P'tree EX. 7527

ATLANTA'S LEADING HOME-SELLER PRESENTS
AUTUMN PARK
BEAUTIFUL LOTS ON AUDUBON DRIVE, WOODBINE TERRACE, RAVENWOOD WAY, INNWOOD ROAD
ALL UTILITIES PLUS SIDEWALKS
TRADITIONAL SPLIT-LEVEL AND CONTEMPORARY
1½ AND 2 BATHS
$16,000 TO $20,500
DRIVE out LaVista Rd. and turn left on Clairmont Rd. or drive out Briarcliff Rd. and turn right on Clairmont Rd. to Autumn Park. Call Rebekah Smith, ME. 4-5063, res., or Pat Gillentine, AT. 5677 res., EV. 3636 off. Exclusive.

NORTH DRUID VALLEY
70 BEAUTIFUL 1½ BATH BRICKS
BEAUTIFUL WOODED SECTION
$14,000-$16,000
100% GI LOANS
TOP FHA LOANS
DRIVE east on N. Druid Hills Rd. approx. 1½ miles past Clairmont Rd. Watch for "N. Druid Valley" sign on right. Call Lee Smith, EV. 6389 res., EV. 3636 off. Exclusive.

WE INVITE PROSPECTIVE NEWCOMERS
TO WRITE for additional information, plus pictures and brochures on our properties.
THIBADEAU, SHAW & BRANNAN COMPANY
"Atlanta's Leading Home Seller"
Brokers 1234 Clairmont Rd. Decatur, Georgia

Elegant New Brick
CLASSED AMONG ATLANTA'S FINEST
1215 MT. PARAN RD.
OVER 3,000 SQ. FEET.
STYLISH antique brick, outstanding for it's long graceful lines, and beautiful landscaped grounds, wonderful floor plans with every room designed for spacious living, such as: 19-foot master bedroom, 27-foot club den, 30-foot streamlined kitchen, numerous large closets and dressing rooms, 27-foot recreation room and other spacious features. The lot is 200x600 (over 2 acres) covered with hw. trees, maid's bus and school buses, and only 15 minutes to downtown. IN COMPARABLE VALUE, WHERE CAN THIS FINE HOME BE DUPLICATED IN THE 40s?

LOVELY HOME WITH 5 ACRES
BEAUTIFUL home on the prettiest 5-acre lot in the NW section, real living for the family and children. 3 bedrooms, children's built-in study desk, 2 lovely bathrooms, paneled den, L.R. and D.R. with wide glass view, a kitchen you should see, large basement area with huge wood burning fireplace, and other features. Priced ni the 30s. Owner transferred and vacated. Call CH. 1002 or EX. 9696 for keys and inspection.
JACK SALMON CO.
Realty 4634 Northside Dr.

WANT ADS PAY OFF
JOURNAL-CONSTITUTION

North Side 135

WHITE COLONIAL
LOCATED in the best N. W. section on 5 acres of land, we offer you an architect's outstandingly designed home. Built by owner in the material supply business, who chose the best of everything. Wide center entrance hall, large living room, beautifully paneled den, screened porch, mill work in formal dining room is superb. Large kitchen and breakfast room, 3 bedrooms, 2½ tile baths, full daylight basement, with servant's room and bath; enormous attic for future rooms. Exclusive. Mrs. Owen, CH. 3773.

37 ACRES
BUY this fabulous country estate and enjoy "spring in the country." Large living room, opening onto gorgeous living porch, very large and beautifully decorated dining room. Breakfast room, completely modern kitchen. 3 gorgeous bedrooms, 2 baths, den with fireplace, fine playroom and bar with fireplace, 2-car garage, tenant house. Stables, riding ring, tennis court. Pastures seeded and fenced. Only farm of this kind on the market today. High 50s. Exclusive. Call for appointment. Mrs. Carrigan, CH. 9417, Marietta 9-5550.

Just Off West Wesley
ON DELLWOOD—A wonderful home of 3 bedrooms, 3 baths, 1 bedroom with dressing room, gorgeous walnut-paneled den, large playroom, maid's facilities. A real buy. Mrs. Jo Sims, EX. 4780.

FRENCH PROVINCIAL
THIS beautiful brick home in Atlanta's choice location on lovely landscaped lot, has entrance hall, living room, large dining room, breakfast room, very modern kitchen, paneled den, screened porch, 3 bedrooms, 3 baths. Carpets and drapes included, in this most reasonable price. In the middle 40s. Mrs. Morton, AT. 7640.

W. WESLEY RD.
PRESENT owner's transfer brings this beautiful brick home, situated on 3½ acres, on the market. All the rooms are extra large. Living room, dining room, den and full bath and dream kitchen on first floor; 4 bedrooms, 3 baths on second floor. Full basement, also guest house. Shown by appointment. Mrs. Lokey, EL. 8108.

IN THE 20's
TWO blocks off Peachtree, this charming Williamsburg-type house is perfect for the small family. Only 5 years old. Owner-built and designed by prominent architect. It has entrance hall, large living room, dining room, den or third bedroom and bath. Gorgeous club-room, modern kitchen with dishwasher and disposal on first floor. On the second floor there are 2 bright bedrooms and baths. The lot is nicely landscaped with a French-paved courtyard. Grill and profusion of shrubbery. Mrs. Davison, CH. 0336.

Peachtree Heights Park
So. of W. Paces Ferry Rd.
CHARMING 2-story white brick on wooded 2-acre lot. In this most sought-after location of Atlanta's finest homes. All rooms spacious and livable. Consisting of 4 bedrooms, 3 baths, servant's quarters and workshop. Mrs. Morton, AT. 7640.

Mrs. Harry Norman & Assoc.
77 WEST PACES FERRY RD.
CH. 1383, R. E. BROKER, CH. 9147

WILD WOOD
$17,500
FIRST ad on this lovely ranch in this most desirable section. Brandon school bus in front and Howell Mill trolley 3 blks. Ent. hall, liv. rm. with fireplace, sep. din. rm., mod. kit., 2 bedrms., util. and dark rm., carport, rear yard fenced in. Call Betty Wilson, res., AT. 1514; ofc., CH. 4435.

4-Bedrm., 4-Bth, Den
Northwest Location
RED BRK. Colonial home on beautiful elevated wooded lot consisting of lge. ent. hall, 22-ft. liv. rm. with fireplace, elegant din. rm. with indirect lighting, wonderful paneled den with fireplace, a kit. and bkfst. rm. you have always dreamed of with not 1, but 2 sinks. 4 corner bedrms. and 3 baths on 2nd floor. Bsmt. with 2 rms. and bath, garage can accommodate 4 cars. More to tell but you must see to appreciate. Call Mrs. Hazel Wooten, VE. 0897, res.; CH. 4455, ofc.

WIEUCA SECTION
3-Bedrm., 2-Bath, Den
NEW antique brk. home on street with little traffic. Liv. rm. with fireplace as well as DEN WITH FIREPLACE lge. enough for whole family to enjoy. Sep. din. rm., lovely kit. with mahogany cabinets and dishwasher, full bsmt. and dbl. carport, a real value priced in 30s. Call George Carns, res., ME. 4-4910; ofc., CH. 4455.

ASSUME GI LOAN
3-Bedrm., 2-Bath, Den
$22,500
THIS 15-month-old white brk. Colonial set among pines and dog-woods has everything a $25,000 house has except the price. Owner is transferred and must sell immed. All conveniences and in a most desirable section. Just 5 min. from Buckhead, low down payment with $103 mo. payments incl. T. and I. This can not be beat. Call me and get a real buy. W. C. Winfrey, res., EX. 4190; ofc., CH. 4455.

HAYNES MANOR
$25,500
THIS immaculate home is situated on one of the prettiest lots in this section. Lovely ent. hall, liv. rm. with fireplace, sep. din. rm., very mod. kit. with bkfst. area, 3 bedrms. (1 paneled) 2 tile baths, screened porch, 2-car garage in bsmt. This is a wonderful buy! Call Mrs. Hazel Wooten, res., VE. 0897; ofc., CH. 4455.

BRANDON SCHOOL
3-Bedrm., 2-Bath, Den
Ideal for Children
NEW and most attr. comb. brk. and frame on 100-ft. level lot, ent. hall, fireplace in liv. rm., sep. din. rm., lge. beaut. kit. with dishwasher and Vent-A-Hood. Master bedrm. with walk-in closets, family-sized paneled den with fireplace, dbl. carport and sep. util. rm. Over 2,200 sq. feet. All this and in this choice location, $27,000. Call George Carns, res., ME. 4-4910; ofc., CH. 4455.

RUSSELL GREENE Rlty.
CH. 4455 Realtors 2387 P'tree

ADAIR'S BUCKHEAD OFFICE

NEW LISTING
FIRST SHOWING
LORIDANS DR. SEC. Beautiful new pale green home, outstanding and different. Just completed. I have key. E. hall, liv. rm. with firepl., din. rm., 3 bedrms., 2 baths, main fl. Huge game rm. and 4th bedrm. on full d'light terrace level. Mahog. pan. kit., dw., disposal. A real value in the 20s. Bill McKenney, CH. 4763; ofc., EX. 0371.

Northside-Buckhead
Walk to Peachtree
ONLY 1-yr.-old. Wooded lot. 3 bedrms., 2 baths, lge. liv. rm., din. rm., spac., mod. kit. plus pan. rm. and game area in full bsmt. Conv. to P'tree trolley, stores and schools. Priced under 20. Virginia Edens, EX. 4544, EX. 0371.

RIDGEMORE
S. OF P'TREE BATTLE
BEAUTIFUL, lge., level lot, brick house. 3 bedrms., 2 baths, full bsmt., game rm., bar, att. garage, air cond. Should sell quickly. Priced in upper teens. Ernest Crim, PL. 3-0794, EX. 0371. Joint exclusive.

Castlewood Estates
HERE IS what you have been looking for. 3 bedrms., 2 baths. Florida rm., liv. rm., din. rm. and very complete kit. Maid's rm. and playrm. in bsmt. All this on a level lot. Priced right. Grace Tatum, CH. 5988; ofc., EX. 0371.

MORNINGSIDE
NORTHVIEW AVE.
HERE IS a good value in this conv. section, near N. Highland and Courtenay Dr., NE. Substantial brick, 3 bedrms., 2 baths. Owner has purchased new home and moving this week. FHA appraised in mid-teens. Earl Stafford, CH. 1326.

BY APPOINTMENT
N. IVY-WIEUCA
SUBSTANTIAL BRICK, one floor plan, on beautiful lot 150x200. E. hall, liv. rm. 23x16, sep. din. rm., tile wall kit. 3 bedrms., 2 baths, huge recreation rm., full bsmt., perm. stairs to attic, att. garage. Not new, but a fine value in mid 20s. Shown only by appointment with exclusive agent. Earl Stafford, CH. 1326.

Adair Realty & Loan Co.
BUCKHEAD OFFICE
3130 Maple Dr., NE. Near P'tree
Phones: WA. 0100 and EX. 0371

King-Size Family Home
ON OVER 5 wooded acres out Northside Drive. This country home has 5 bedrooms, 3 baths, large kitchen, bunk room, playroom or den, servant's quarters, three fireplaces. Lovely shrubs, terraces and garden. Price $45,000. Call Wright, home, CH. 1603; office, WA. 5477.
ADAMS-CATES CO.
"Create an Estate" 201 Hurt Bldg. Realtors

North Side 135

FLEETWOOD HILLS
Large Lots
100-Yr. Old Hardwood Trees
(And Plenty of Them)
Adjacent to New School
Shopping Center
Expressway
Ranch Style or Contemporary
6 Full-Size Rooms
1 or 2 Tile Baths
Carport-Utility Rm.
Basements
American Pioneer Kit.
Built-In Range
Included In Loan
$12,500 TO $16,000
100% GI Loans
Top FGHA Loans

If you want a bargain, don't miss these fine homes on the most beautifully wooded lots in Atlanta.

GO
BUFORD HWY. TO LYMBURNER'S NURSERY. TURN RIGHT AND KEEP RIGHT 3 BLOCKS TO FLEETWOOD HILLS.
Steve Baskett, EX. 4716
Adair Realty & Loan Co.
Realtors WA. 0100 Healey Bldg.

LEVEL WOODED LOT
ON A LEVEL lot with pretty pine trees, this old-brick and shingle home offers charm and convenience. Spacious L-shaped living-dining room, with lovely view. Kitchen with pine cabinets, dishwasher, built-in breakfast nook, exhaust fan. 2 bedrooms and paneled den, 2 baths with colored fixtures, 7 closets, attic fan, attic storage, carport, utility room. Transferred owner will include carpets and draperies at $17,500. Can finance with FHA or GI loan or assume present loan. Mr. or Mrs. Ruff, CH. 4213 or CH. 1156 ofc.; CH. 4156 res.

DUPLEX
IN CONVENIENT GARDEN HILLS. 2 BEDROOMS EACH UNIT. LARGE PINE-PANELED KITCHEN, COMBINATION LIVING-DINING ROOM, ATTIC FAN, BASEMENT. MID 20'S. SHOWN BY APPT. CALL LOUISE LAUGHLIN, EX. 4900 RES.; CH. 4213 OR CH. 1156 OFC. EXCLUSIVE.

CHRIST THE KING
$12,500
PEACHTREE HILLS. Newly decorated. Just 2 blocks from Peachtree and 3 blocks from E. Rivers School. Large living room with fireplace, spacious dining room, breakfast room, kitchen, 3 bedrooms, screened porch. Price includes Venetian blinds, mirror over mantel, cornice boards. Good financing. Betty Clarke, EX. 2567 res.; CH. 4213 or CH. 1156 ofc. Exclusive.

3 BDRMS., DEN, KIT.
2 BATHS
JUST COMPLETED—Beautiful brick on level lot with entrance hall, large living-dining room, 3 bedroom, den-kitchen with fireplace, prettiest tile bath with double lavatory and dressing table. Carport. See to appreciate. Only $23,000. Call Louise Laughlin, CH. 4213 or CH. 1156 ofc.; EX. 4900 residence.

RUFF & LAGERQUIST
273 BUCKHEAD AVE., NE. BKRS.

DORSEY-ALSTON CO.
REALTORS

OPEN SAT. 2 TO 5:30
396 Meadowbrook Dr.
3 Bedrms., 2 Baths, Den
$22,500
PERFECTLY LOVELY 1-floor-plan white brick COLONIAL home. Only a year old, in excellent neighborhood just north of Buckhead. The interior of this home is beautifully planned for livability, and the kitchen (with breakfast area and dishwasher) is unusually charming. Good attic storage and a grand wooded lot. Transferred owner wants immediate sale. FLORENCE AKERS, AT. 7554 ofc.; EX. 9452, residence.

COLONIAL COTTAGE
140 FOOT LOT
ANTIQUE BRICK, NEWLY DECORATED AND UTTERLY CHARMING. Entrance hall, living room with open fireplace, corner dining room. Attractive Early American paneled kitchen with breakfast area and adjacent den and bath (can be 3rd bedroom), 2 corner bedrooms with full tiled bath. Permanent stairs to floored attic (space for additional bedroom), full concrete dalite basement, garage. PRICED IN 20s. WELL-FINANCED. FEBRUARY 1ST OCCUPANCY. NELLE PUGH, AT. 7554 ofc., VE. 8066 res. EXCLUSIVE.

5 Bedrooms—5 Baths
Library—Playroom
250-Ft. Secluded Lot
AND THERE'S SPACE TO COMPLETE THE 6TH BEDROOM. This is an ideal home for a large family, with BRANDON and NORTHSIDE SCHOOLS, also TRANSPORTATION withing easy walking distance. An outstanding architect designed and built this one with a wide entrance hall and gracious curved staircase, formal living room and library, with lovely floor-length windows and beautiful open fireplaces. Banquet-sized dining room, large breakfast room, modern kitchen with adjoining utility room. There are 5 MASTER BEDROOMS, 5 BATHS, and a LOVELY PANELED PLAYROOM with open fireplace and bar. 2-car attached garage. NELL PUGH, AT. 7554, ofc.; VE. 8066, res. JOINT EXCLUSIVE.

DORSEY-ALSTON CO.
REALTORS 72 11TH STREET, NE.

YOU ASKED FOR IT
SO WE BUILT IT
LONG hours of thinking and planning gives housewife a dream home at price husband can afford, sound construction, ideal floor plan, tastefully decorated, living room and separate dining room, with floor length windows, suggest gracious hospitality, ultra modern Youngstown kitchen, adjoining huge paneled family room, with open fireplace and glass wall with sliding door to patio, also stairs leading down to concrete daylight basement, ideal for playroom, and workshop or even skating rink. 3 delightful bedrooms (each will accommodate twin beds). 2 cerami tile baths, 9 large closets with lights, step saving utility alcove with cabinets, washer and dryer connections, double carport, level back yard. You'll agree this is a real value at $28,750. Buy here and be a member of Atlanta's most progressive community of young executives. HUIE LAMB, EX. 1525 office; AT. 1812 res.

HAS INDIVIDUALITY
YEAR AND HALF OLD
LONG, Low, Redwood English farm house, situated on knoll 210 feet from street, surrounded by hardwood trees. Has entrance hall, L-shaped living and dining room with bay window, wall-to-wall carpet, 16-ft. kitchen, 18-ft. master bedroom, plus 2 14½-ft. bedrooms and paneled study, complete with bookshelves, 2 full tiled baths, 19-ft. square paneled family room, screened porch, priced middle twenties. Excellent financing. In steadily progressing section. HUIE LAMB, EX. 1525 office; AT. 1812 res.

LAMB REALTY CO.
REALTORS
374 E. Paces Ferry Rd. in Buckhead

HOME AND INCOME
SEE THIS adorable 2-bedrm. home, living room with fireplace, separate dining room, cheerful kitchen with bkfst. room. Expandable attic, full dalite basement. Attractive apartment over 2-car garage, has living room, dinette, bedroom and bath. On fast transp. A bargain in middle-teens. Good financing. Act fast on this! Mrs. Richards, res., CH. 0864; off., CH. 5382.

WEST ON PEACHTREE
COMPLETELY air cond. 3 bedrms., den home on attractive lot in excellent section. Full basement, beautifully fenced rear yard. If you can pay $150 per month, you can buy this house with a minimum cash payment and at a price you can't refuse. Call me at once on this. Mrs. Gaines, res., EX. 5472; off., CH. 5382.

SEE FOR SURE
ATTRACTIVE brick and frame, 3 bedrms., 2-bath home, close to Morris Brandon and Northside Hi. Entry, large living room with fireplace, dining room, screened porch, full basement. Mid-twenties. Mrs. Lee, res., CH. 0496; off., CH. 5382.
DRAKE REALTY CO.
3226 Roswell Rd.

North Side 135

LARGE HOME
Priced In 20's
AN IDEAL home for a family that needs SPACE. 4 large bedrooms and den, or can be fifth bedroom. 3 full baths, family-size breakfast room, modern kitchen with dishwasher, attractive living room with stone fireplace, large dining room, screened porch, and full basement with servant's room and ½ bath. Extra-large lot, convenient location and many extra features seldom found in this price range. Mrs. Steele, EX. 2422, ofc. EX. 6311.

CONVENIENT
WELL-BUILT brick home with 3 bedrooms, 2 tiled baths, living room on rear overlooking patio. Under $20,000. FHA commitment. Mrs. Reimert, 47-2185, ofc. EX. 6311.

DUPLEX
ANSLEY PARK, 6 years old. Each floor has living room, dining room, modern kitchen, 2 bedrooms, tiled bath, plenty of closets, front and rear porches. All utilities separate. Priced in 20s. Will net over 10%. Mr. Moseley, EL. 6060, ofc. EX. 6311.

North Fulton Realty Co.
3185 Roswell Rd. EX. 6311

CHOICE NW LOCATION
NEAR TUXEDO PARK
RED brick ranch, 3 bedrms., paneled den, liv. rm. and din. rm., pretty kit. with breakfast bar, daylight bsmt., circular driveway, on beautiful lot, 157 by 400, on transp. In the 20's. Call Mrs. Nichols, CH. 2437.

3-ACRE KNOLL
THIS is a good buy, near Expressway at Buford Hwy. 3 bedrms., 2 baths and den. Lot 285-ft. frontage by 500 ft. deep. A bargain in the low 20's for the thrifty with VISION. Shown by appt. only. Olaf Robinson, CH. 0407.

EXCLUSIVE LISTING
56 Mobile Ave.
HERE is a fine duplex close to Peachtree. LR, DR, kitchen, 2 bedrms, bath and daylight basement on each side. Also permanent stairs to storage attic. Each unit has a lovely private screened porch. Already financed with an FHA loan. Make offer.
OLAF ROBINSON RLTY.
CH. 2152 3130 Maple Dr. CH. 0407

HERE'S YOUR CHANCE
MARVELOUSLY constructed new brick ranch home, best location in Sherwood Forest. 2,750 sq. ft. of floor space, plus delightful 38-ft. screened porch and large double carport. Beautiful level lot front and rear. Perfect floor plan contains large living room and paneled den, each with fireplace, lovely dining room with crystal chandelier, 3 large bedrooms, 2 baths and powder room. Dream kitchen 22 ft. long with breakfast area and last word in a large utility room with lots of cabinets. Maid's bath. True quality. $45,000. Can be shown any time Saturday by appointment. Open Sunday afternoon. Max Pintchuck, EL. 7892, ofc. VE. 4747.

NUTTING REALTY CO.
REALTORS 45 11TH STREET, NE

HOME OR
Duplex Possibilities
$11,500
1056 High Point Dr., NE
OFF HIGHLAND
ATTRACTIVE DUTCH COLONIAL, brick. 3 bedrooms, den, living room, dining room, kitchen, 2 baths, porch, basement. CLEAN AS A PIN! New roof and water heater. On transportation. Hurry for the buy of the year! Exclusive. MARY ZUKER, CH. 7632. TOM DICKEY, EL. 8979. MRS. MORSE, EX. 1783. Office, CH. 4421.

MORSE REALTY
225 Buckhead Ave. CH. 4421

4 BEDROOMS, 4 BATHS
RIDGEWOOD DR., NW
The finest location in the city of Atlanta; in beautiful Woodward Estates, one block from Nancy Creek Rd. and 2 blocks from West Wesley. An outstanding new home built by one of Atlanta's better builders. Features in this home are too numerous to mention but I'll be more than glad to show you. The price is in the Fifties, and worth it. Call E. A. (Ed) Isakson, CH. 5552; office WA. 3111. Exclusive.

HAAS & DODD, RLTRS.
Haas-Howell Bldg. WA. 3111

$1,250 DOWN ANYONE
CHOICE, almost-new bungalow on Wimberly Rd. Three bedrms., extra-large liv.-dining comb., modern-to-the-minute kitchen, wonderful screened living porch on rear. Tip-top condition. Bargain at $9,000. Payments $66 including tax and ins. No closing cost. Immediate possession. DON'T LET THIS ONE GET AWAY! Call Lee Smith, EV. 3636 off., EV. 6389 res. Exclusive.

THIBADEAU, SHAW & BRANNAN COMPANY
"Atlanta's Leading Home Seller"
BROKERS. 1234 CLAIRMONT RD.

OPEN EVERY DAY
357 TARA TRAIL
OFF LONG ISLAND DR.
A PICTURESQUE setting, among lovely homes, lends to the charm and value of this beautiful home. The 54-ft. clubroom is just one of the many extras offered in this 3-bedrm., den, 3-bath home. The 110-ft. exterior of antique brick speaks of luxury and value far above the price tag. Lovely wooded lot with 185-ft. frontage. Priced in 30s. Ed Galloway, CH. 7019.
LONG ISLAND, INC., BKR.
5065 Powers Ferry Rd., NW

TOMLIN OF BUCKHEAD
SARAH SMITH SCHOOL
ON PRETTY level lot 75x200, in wonderful established neighborhood, most livable one-floor home. 3 B.R.'s, den, large L.R., modern kitchen. $17,500 with exclusive financing. CO-EXCLUSIVE. MRS. DURDEN, CH. 9374; off., EX. 4636.

TOMLIN REALTY CO.
Realtors 3201 Peachtree Rd.

NORTHCLIFF DRIVE
IN WILDWOOD
OFF HOWELL MILL ROAD at 2300 block, charming red brick bungalow on beautiful lot. Three bedrooms, 2 full-tile baths, full daylight basement. Owner transferred. Low 20s. Call GENE CRAIG, VE. 7952 res.; EX. 7536 business.
GENE CRAIG CO.
3179 Maple Dr., NE Realtors
EX. 7536

28TH STREET
AN ELEGANT two-story home of great charm yet priced in the upper twenties. Located most conveniently to transportation; on a beautiful wooded lot. Entrance hall, spacious dining room, breakfast room, den, attractive screened porch, and three bedrooms and two baths. May be seen by appointment. Call Bill Benton, EM. 3145 or WA. 5477. Exclusive.
ADAMS-CATES CO
"Create an Estate" 201 Hurt Bldg.

GI RESALE
Total $6,250—Cash $1,500
IN BROOKHAVEN — Conv. to bus and shopping. 3720 Ellijay Dr. Bungalow with 4 lrg. rms. 2 bedrms., lrg. liv. rm. and lrg. kitchen. Notes $40 Mo. Out P'tree Rd. to Candler and right under RR bridge, 3 blks to Ellijay. Call Johnny Johnson, Res. AT. 2205, Ofc. EX. 7527
Etheridge & Vanneman
Realtors 4411 P'tree EX. 7527

NEW BRICK DUPLEX
WITH VIEW OF
BOBBY JONES GOLF COURSE
FIVE rooms each side with dining room and 2 bedrooms. Three-car garage with utility rooms, bath and roughed-in unit in basement. Landscaped. Three doors from trackless trolley. Price $31,500. Call Wright, WA. 5477; evenings, CH. 1603.
ADAMS-CATES CO.
"Create an Estate" 201 Hurt Bldg.

1012 Cumberland Road
HOME PLUS INCOME. Two-story brick home: seven rooms; 1½ baths. Also 3-room and bath apt. unit. New heating plant. Full basement. Through the back yard to Morningside School. Available now. See it today. Exclusive sale. Phone Hoke Blair, WA. 5477.
ADAMS-CATES CO.
"Create an Estate" 201 Hurt Bldg.

GI RESALE
CHARMING 3-bedrm. brick with fireplace and screened porch. Located on large lot, only 7 minutes from downtown. Can handle with about $2,500 cash. Price $12,950. Buy direct from owner. Call after 6 p.m. AT. 5677. No brokers please.

P&H Rlty., 4748 Shallowford Rd.
J. C. White Bkr. ME. 4-7922

CONTACT CUSTOMERS QUICKLY through For Sale ads in The Journal-Constitution classified section. Just spell "Want Ad" (WA. 6823) on your dial.

North Side 135

REAL BARGAIN
591 E. PACES FERRY RD.
3-BEDROOM brick, separate dining room and living room, practically new gas central heating system, convenient to transportation and shopping. For information call Mr. Thompson.
THOMPSON AND ASSOCIATES
315 Pharr Rd., NE Bkrs. EX. 6389

2 FOR 1
5-ROOM FRAME HOME plus small cottage. Each on 67-ft adjoining lot. City water. Reduced for immediate sale. $9,500. Overstreet, EX. 5166.
CONKIN REALTY CO.
265 Mt. Vernon Hwy. CH. 5367

Near Clairmont-LaVista
MOD. bungalow with bsmt. Wall-to-wall carpeting, scr. porch, fireplace, etc. On 100x400-ft. lot. Only $11,500. Dowdy, ofc. AL. 4637; nites, CR. 5500.
VLASS & DOWDY REALTY
272 Whitehall St., SW AL. 4637

TODAY'S BEST
CONTEMPORARY designed brick, 3-bdrm., liv. rm., din. rm., kit., tiled bath, plastered walls, close in, all utilities. FHA and VA. $13,200, up, on DeFoor Ferry Rd., near P'tree-Battle and Moores Mill. Builder, CH. 6794, SY. 4-0534.

Want to Go to Fla.?
HOUSE for sale. 2 Homes on Northside being completed. One trade-in, also Northside. My 7-room home in Cobb County, 1 year old, with 45 acres land, lake, tractor, and equipment. Call PO. 7-1836, Bldr.

IN BUCKHEAD — $16,500
NICE brick home on deep lot, close to school, transp. and stores. 3 bedrms., 2 baths. 3102 Piedmont Rd. CH. 3102.

3-BDRM., DEN, 2-BATH
$17,000
LOVELY brick home, 1 block off Peachtree Rd., north of Buckhead, schools, shopping, transportation. Owner must sell. EXchange 7440.

OUT-OF-TOWN OWNER says sell good 4-room ceiled house in Sandy Springs. CH. 9953, CH. 1716; office, 8866.
PAYNE REALTY, Sandy Springs

New Homes NW Atlanta
BEST quality and price. Call SY. 4-0534, CH. 6794.

BROOKWOOD HILLS, 2-sty., 4 bedrooms, 2½ baths, fine lot. Baggett Rlty., CH. 2106, Buckhead.

ANSLEY PARK—3-bdrm., 2-bath brk. Cole Rlty., 57 Lafay't., AT. 7095-7108.

HAMILTON & PITTS, BROKERS. 4014 PEACHTREE RD. EX. 7011.

BURTON REALTY CO.
EX. 6822 2794 Piedmont, NE

D. L. STOKES & CO.
EL. 3361 680 W. Peachtree

CROWLEY-MARKS REALTY CO.
NORTHSIDE SALES ME. 4-3212

DINKINS COPPAGE & ASSOCIATES RLTY. CO., 254 Elden Dr., CH. 1090.

Habersham Rd., 3 BR., Den, 2 Ba. Tillis Rlty., P'tree Hills, CH. 3014

H. P. LASETER, BKR.
SANDY SPRINGS EX. 5363

NUTTING & COMPANY
Realtors 524 Healey Bldg.

2-BDRM., den, 3 A. High 20s. Corbin & Co., Bkrs., C'dler Bldg. LA. 6891

DENNY-HAYNIE, INC., BKRS.
3104 Roswell Rd. CH. 9452

GI equity, 2-bedrm. brk. $2,000 cash. Hunter Rlty., 1145 P'tree, EL. 1029

3463 ROXBORO RD.—$18,750.
GROSS REALTY CO., AT. 6326

CLUB DR.—4 BEDRMS.
King Rlty 28th St. EL. 9077

DUPLEX—56 MOBILE. EXCL.
Robinson Rlty., B'head. CH. 2152

6-rm. home, Greystone Rd. AT. 2660. Chas. LaFontaine Bkr., Healey Bl.

Northeast 136

ANDERSON-BOYNTON PRESENTS
THE FINEST IN SUBURBAN LIVING

SARGENT HILLS
$12,500 — $14,500
100% GI LOANS
A WIDE selection of lively 3 and 4-bedroom brick homes, not with basements. Convenient to school. These homes offer excellent value with 100% GI loans available. Go Scott Blvd. to Lawrenceville Highway, 2 blocks to sign "Sargent Hills" and Hollywood Drive. Call Mrs. Benton at ME. 4-8595 or office, ME. 4-4241.

OAKGLADE MANOR
COUNTRY LIVING
CITY CONVENIENCES
BEAUTIFUL new homes on heavily wooded lots from $18,250. These homes are distinctively designed brick homes with 3 bedrooms, family rm., wood-burning fireplaces, built-in ranges, daylight basements. All nearing completion and ready for occupancy. Open all day. FHA or excellent conventional financing. Go either Briarcliff or Clairmont Rds. to their intersection, continue out Briarcliff, 1 mile to Oakgrove Rd. and sign on right. For further information, call Mrs. Baker, AT. 8029; Mr. Brown, ME. 4-2183; Mr. Chestnut, DE. 3024 or office, ME. 4-4241.

BRIARMOOR MANOR
COUNTRY LIVING IN THE CITY
MODERN suburban homes from $17,500. Convenient to New Expressway. These spacious brick homes are on lovely wooded lots, all 100 ft. frontage or better. Split-level and ranch styles. Lovely 3 bedrooms, with family room, fireplaces, ultra-modern kitchens, daylight basements, utilities. FHA OR CONVENTIONAL FINANCING. Go Briarcliff Road past Clairmont Road, 2½ miles to property. For further information, call Mr. Collins, PO. 7-5320; Mr. Guest, VE. 3233 or office, ME. 4-4241.

BEAUTIFUL
DUNWOODY HILLS
P'tree-Dunwoody-Johnson Ferry
SEE THESE lovely homes in Atlanta's top section. Spacious living on huge wooded lots. All the features you have desired. 3 bedrms., family room, luxury kitchen, fireplace, patio, livable basement. Priced from $25,500. Go P'tree-Dunwoody to Johnson Ferry Rd., turn right to DUNWOODY HILLS. For further information, call Mrs. Clements, EV. 0434 or office, ME. 4-4241.

ALL HOMES OPEN
ANY TIME FOR INSPECTION
PROSPECTIVE newcomers, write for further information or call office, ME. 4-4241.

ANDERSON-BOYNTON REALTY CO., Inc., Bkrs
2077 Briarcliff Road, NE

Start the Year Right
Buy This Quality Home
1574 BURTON ROAD
BILTMORE ESTATES
Open Saturday & Sunday
Contemporary Design
By Henry Norris
Rich in Detail
Brick Construction
3 Bedrooms—2 Baths
Family Room
Colorful G.E. Kitchen
Range—Oven—Disposall
Washer—Drier—
Dishwasher
Steel Counter Tops
Priced at VA Appraisal
$21,700
10% CASH TO GI
Owner Will Take Trade
For Your Present Home
DIRECTIONS
FROM town, go Briarcliff Rd. ½ mile beyond Johnson Ferry Rd., turn right on Stephens Dr., go one block and turn right again on Burton Rd.
Spratlin, Harrington & Thomas, Inc., Realtors
74-78 Marietta St., NW WA. 0147
288 E. Paces Ferry Rd. EX. 7502

Open 10 AM 'Til Dark
University Heights
75 Beautiful Homes
FHA AND GI LOANS
STUNNING RANCH AND MODERN DESIGNS ON WIDE TREE-COVERED GROUNDS, ONE AND ONE AND A HALF BATHS. $13,500-$16,500. MITCH TOUART, ME. 4-7457 RES., OR J. L. COOK, ME. 4-4737 RES.; EV. 3636, OFFICE.
Drive out N. Decatur Rd. approximately 4 blocks past Clairmont Rd., turn left on Willivee Dr. and follow 1 mile to University Heights
THIBADEAU, SHAW & BRANNAN COMPANY
"Atlanta's Leading Home Seller"
BROKERS, 1234 CLAIRMONT RD.

Northeast 136

342 MURRAY HILL
GOOD 6-rm. bungalow. Level lot. $8,900.

1316 NORTH AVE.
6-RM. BRICK. $11,250

992 ALBION AVE.
6-RM. Clean. Only $8,750
CLARK, VE. 9857; ofc., VE. 6695

2117 N. DECATUR RD.
DANDY 7-rm., 2-story, 2½-bath cream brick. Bsmt., gas steam heat. Walking distance to Emory and Druid schools. On transp. Already financed. Asking $23,500. Frank Berry, AT. 8174; ofc., VE. 6695.
BERRY REALTY CO.
Realtors, 1574 Piedmont Ave., NE

SAGAMORE HILLS
NEW AND BEAUTIFUL ACRE LOT
TOMORROW'S HOUSE TODAY IT IS JUST THAT MODERN
PRICED TO SELL THIS WEEK AT $21,500
AS LITTLE AS $3,000 CASH WILL HANDLE
CALL NOW
Hunter Johnson, DE. 3394; CR. 9428
Cary Bone Rlty., Realtors
158 Sycamore St., Decatur

ASSUME 4% LOAN
2200 CLAIRMONT RD.
3-BEDROOM BRICK
ONLY $14,750
ATTRACTIVE well-kept home with carport, on lovely corner wooded lot 98x198. Conv. to Thompson School and downtown limited bus service. Pay $4,650 cash and assume $10,100 loan. No closing cost. McGinnis, ME. 4-0553, ofc. CR. 1761.
Benefield Rlty., Decatur

OPEN 3 TO 5:30
FRI. AND SAT.
2547 CLAIRMONT TER.
(Go Clairmont to Clairmont Terrace)
EXTRA SPECIAL
ATTRACTIVE home on beautiful 100-ft lot, shrubbery and trees, 2 bedrms., sep. din. rm., mod. kit., utility space, lge. liv. rm. w/porch, $11,000 class. Exclu. Mrs. Franze, EV. 8436, EV. 1736.
ETHEL LILLEY, Bkr., EV. 1736

LUXURIOUS LIVING
BRIARCLIFF RD. SECTION
LET ME show you what $18,250 will get you. Red brick ranch-style, 3 bedrooms (1 pine paneled), 2 full-tile baths, living room and dining room, big family kitchen with lots of built-in features, large level lot 90x200. Already financed. Owner anxious to sell. Call Mr. Anderson for appt. AT. 0167 or ME. 4-4241.
Anderson-Boynton Rlty. Co. Inc.
2077 Briarcliff Rd., NE

GI Resale—No Clos. C.
6-RM. BRICK. $70 mo. incl. tax and ins. Near Gen. Motors. $1,500 down. Immed. poss. $12,500.
6-RM. ASBESTOS SIDE. $63 mo. $1,000 down. Immed. poss. $10,694. Briar-Vista area.
5-RM. ASBESTOS SIDE. $55 mo. $1,250 down. Immed. poss. $10,000. Briar-Vista area. Can see these any time. Phone CARPENTER, ME. 4-5813. Atl. Rlty. Co. "Rltrs.," WA. 6677, 83 Cain.

LITTLE FIVE POINTS
3-BEDRM., 1¼-bath home, ½ blk. from trans., conv. to schools, perfect for income property. Only $9,750. Exclusive.
ALSO
ATTRACTIVE cottage, $6,500, in Brookhaven. Call Mrs. Frye, VE. 3069.
OLAF ROBINSON RLTY.
CH. 2152, 3130 Maple Dr., CH. 0407

1195 ARGONNE WAY
$12,000
6-RM. BRICK, 6 mos. old, like new. 1 blk. transp., w.-w. carpet, drapes with house. $2,300 cash and assume loan or can refinance. Shown by appoint. Ewing, res., EL. 6896; off., EL. 3734.
HOLLEY REALTY CO.
930 W. Peachtree EL. 3734

NOTHING DOWN, GI
$16,500
PAY LOW CLOSING
EXCLUSIVE by builder. 3 and 4-bedrm., 1½ baths, basemts. Off N. Druid Hills Rd. between Buford Hwy. and P'tree Rd.
HILLSDALE CONTR. CO.
Office, EX. 9206 Sales, ME. 4-2545

OPEN SAT. 11-4
COME on out LaVista Rd., 3½ miles E. of Clairmont Rd. to Montreal Rd., turn right and see these 3-bedrm., 1½-bath brk. homes with granite foundations. Carport and storage, on nice level lots with trees. I will be at $134-50. Mrs. Amy Smith, EV. 6775.
FOY REALTY CO.
619 CHURCH ST. DECATUR

FAMA DRIVE
THIS 3-BEDRM. brick with large kitchen, basement with many other extras, is on lrg. wooded lot near Expressway and school. Owner's transfer is your gain. Excl. Mr. McCorkle, CR. 3754; ofc., CR. 2606.
Wheat Williams, Rltrs.
119 E. Ponce de Leon, Decatur

JUST OFF McLENDON
CLEAN as a pin. 3 lrg. bedrms., 2 small bedrms., ½ blk. transp., walk to schl. and Little 5 Points. Dalite bsmt., new gas fur., quiet st. $9,950. Small cash paymt. W. J. DUNCAN, EL. 7119, EM. 5616.
HELMER RLTY., 916 W. P'TREE

$10,500 GI RESALE
NEAR EXPRESSWAY
CR. 4585; EV. 4332
Gross Rlty. Co., AT. 6326

LOOK AT THIS!
4 BEDRMS., 1½ baths, BRICK, 100x175 wooded lot, VACANT. Small cash payment. $13,500. Mrs. Doris, EV. 3109, EM. 5605.
United Rlty., 676 N. Highland
HOME AND INCOME
4 BEDRMS., 2 kitchens, bath. On transp. Near Grady and Inman Schools. Also several duplexes. Mr. Weidman, CR. 5619, EM. 5605.
United Rlty., 676 N. Highland

$795 DOWN, RESALE
6-RM. frame. Large bsmt. Large lot. VACANT—Move in today. (No red tape. No cl. cost.) Owner, CR. 6039.
OWNER OFFERS
NEW contemporary hidden duplex. Exclusive residential section. Available now. $3,000 cash, balance like rent. ME. 4-5449, ME. 4-3265.

866 Barnett Street, NE
NEW 6-room home, full daylight basement, gas heat. Near school and transp. Owner, VE. 6271, AL. 0440.
6-RM. and brkfst. brick. Full bsmt., wonderful cond. Near all conv. Low price and terms. John Bacheller, Bkr., WA. 2651; VE. 8993, 170 Hurt.

3-BEDROOM HOUSE
BY OWNER, 2653 Merry Lane, NE. $12,500. Call EL. 1768.
McJENKINS DRIVE, just off Clairmont—3-bedrm. ranch bricks. J. C. Fraser, 47-4361, ofc.; 47-2525, res.
COMING SOON—Beverly Hills off Buford Hwy. Fred Fett, EX. 2507.
11 ROOMS, 2 baths. LA. 5132
HOME RLTY., 482 Moreland Ave.
PITMAN REAL ESTATE
EL. $125, 1002 N. H'land, AT. 4724

Northwest 137

4 BEDRMS.—2 BATHS
SPLIT LEVEL
YES! It's true, 1,400 sq. ft. of real living complete with 4 twin-bed-sized bedrms., 2 full baths, and over abundance of closet space and a modern kitchen. Add to this a fully landscaped well-wooded lot. The price
ONLY $13,800
100% GI LOAN
LOCATED in Kenwood, 1 mi. north of Chattahoochee River on the Access Rd. Open daily, 2 till dark.
THOS. J. NORTHCUTT & CO.
EX. 6484 Maple Dr. Buckhead

DELIGHTFUL LIVING
IN THIS new and different home with paneled family rm. with fireplace, beautiful mod. kit., 3 lge. bdrms., 2 lovely baths, liv. rm. and huge din. rm., club rm. with big fireplace, lge. corner lot in exclusive area.
CHARMINGLY YOURS
EXCITING beauty is yours in this 4 bdrm., paneled family rm. with fireplace, dream kit., 2 baths, beautiful view from sun deck. Only 3 min. to shopping and school. Lake Forrest Area. Call Nace Cadranel, VE. 2389.
BERGER & CO.
1 P'tree Bldg. LA. 0428

ANTONE ST., N. W.
NEAR Howell Mill Rd., 5-rm. and den bungalow, auto. gas heat, large kit., daylite bsmt. Fenced level lot, gar. Only $10,000. Mrs. Hoegel, WA. 2162 or AT. 4034.
LIPSCOMB-ELLIS CO.
Realtors 88 Walton St., NW

HOME AND BUSINESS
GRILL-STORE combination, 5 rooms and bath living quarters. Gas heat. Hightower Rd. Cheap at $4,250. Exclusive. Mr. Biggers.
JOHNSON LAND CO.
Bkrs., Haas-Howell Bl., MU. 8-3132
GI RESALE—3-bedroom home. $1,400 equity and assume notes. 1926 Sumter St., Northwest. SYcamore 4-1265.
2-B.R. FHA fin. $8,250, $850 cash. Whitehead Rlty Co., AL. 7900.

FOR BEST RESULTS USE JOURNAL-CONSTITUTION WANT ADS

Northwest 137

$1,000 DN., $55 MO.
VACANT, modern and sparkling clean 2-bdrm. bung., no closing cost, no waiting, move in today. Total price, $7,000. See 2001 Arlington Circle, just off Baker Rd. Call owner, PL. 3-8378 or PL. 3-5881.
NEW 2 bedrms., tiled bath, auto. heat and water, mod. and pretty. GI or FHA. PL. 3-2401.
SCHAFER REALTY, 572 Atwood

No. Atl., Chamblee, D'ville 138

GORDON HEIGHTS
$15,225-$17,800
100% GI LOANS
MINIMUM MONTHLY INCOME $365. MAKES YOU THE PROUD OWNER OF ONE OF THE BEAUTIFUL RANCH-TYPE BRICK OR SPLIT-LEVEL HOMES, WHICH MUST BE SEEN TO BE FULLY APPRECIATED.
3 or 4 Bedrooms
Pine Paneled den
1½ or 2 baths (shower door and colored fixtures)
Built in stove and oven
Chrysler Air-Temp central gas furnace.
Some have full daylite basement.
Walking distance schools
Close to Shopping Centers.
DRIVE out Peachtree Industrial Blvd., turn right at Buford Highway intersection, and go ¼ mile to Gordon Heights or go Buford Highway ¼ mile beyond Northwoods Shopping Center. For further information, Call Bob Young, CH. 8819 or Jim Stuart, CH. 7419, or R. Staring, EL. 2377.
Home Owners Co., Bkrs.
44 PRYOR ST. NE LA. 8671

GI RESALE
$1,000 CASH
5536 CLAY DRIVE
NOTES $56 mo. A complete home with stove and refrig., nice kitchen with plenty cabinets, den off kitchen with 2 large bedrooms or 3 bedrooms, ceramic-tiled bath, large liv. rm. and sep. din. rm., disap. stairway to floored attic, screened porch. Large lot with big hardwood trees. Completely weatherstripped and insulated. $11,200; $1,000 cash. From General Motors on Peachtree Industrial Blvd., go Tilly Mill Rd. 1 block, turn left on Flowers Rd. 1 block to Clay Dr. Call Johnny Johnson, res., AT. 2205; office, EX. 7527.
Etheridge & Vanneman
Realtors 4411 Peachtree EX. 7527

LOVELY HOME
2438 WINGATE DR.
$11,350
GI FINANCING
3 BEDROOMS, lrg. liv. rm., dinette, attractive kitchen with disposal, exhaust fan, clock. Ceramic tiled bath, addtl. rm. for hobby workshop. Ven. blinds throughout. House perfect condition inside and out. Lrg. level lot, 257 ft. deep, entirely fenced. Mo. payments approx. $70. Suitable financing for anyone. Call John Olden, RES., EL. 6990 OFC., EX. 7527
Etheridge & Vanneman
Realtors 4411 P'tree EX. 7527

LIBERTY HEIGHTS
OFFERS ANYONE 3 BEDROOMS FOR AS LITTLE AS $275 DOWN
A HOME YOU CAN BE PROUD OF
ONLY $8,250
GO 2½ miles past Doraville on the Buford Highway, turn right at large sign or call John Ross, AL. 9838, George Ellis, AT. 0275.
Home Owners Co., Bkrs.
44 PRYOR ST. NE LA. 8671

THIS YOU MUST SEE
3 BEDRMS., PLAYROOM
$16,250
THIS excel. brick ranch with cypress trim has ent. hall, liv. rm. across rear, 15x22, good master bedrm., 1½ baths with glass sliding door. Complete bsmt., work shop. Conv. to expressway. Mrs. Reeves, CH. 3187.
N. Atlanta Rlty., B'haven, EX. 4677.

GI. Resale—No Clos. C.
6-RM. BRICK. $70 mo. incl. tax and ins. Near Gen. Motors. $1,500 down. Immed. Poss. $12,500. Phone CARPENTER, ME. 4-5813, Atl. Rlty. Co. "Rltrs.," WA. 6677, 83 Cain.
100% GI LOAN
3-BEDROOM brick homes on Pontiac Cir. off Tilly Mill Rd. near GM Plant. Select yours today. EX. 8703. Builder.
WINTERHILL subdiv., open daily—3-bedrm. brk., $9,700. FHA and 100% GI loans. $53 per mo. Cox Re., 5901 Doral Dr., 47-2145.
GI RESALE — $800 — $58.37 month. Six-room brick, two blocks from school and G. M. plant. 5574 Doral Drive. 47-3571.
FIVE-ROOM house, near car line, schools. 219 Bragg St. Call 47-5100.
5-ROOM FRAME. By owner. $1,250 down, $66.70 monthly. 47-9034.
EQUITY REDUCED for quick sale. 5911 Oak Rd., Doraville, Ga.

Avondale Estates 140

MR. NEWCOMER
BEFORE you buy, see this lovely 7-rm. brk. Like new. Lge. lovel lot. Many extras. Near schools and transp. Mrs. Streeter, CR. 1201. Foy Realty Co.
CATRON REALTY CO. CR. 6421
Avondale Estates (Twin Oaks Plaza)

Emory 141

CHOICE DUPLEX
N. EMORY RD. — Brick construction, 3 yrs. old, absolutely perfect condition. One unit very spacious with 3 bedrms. and 2 tiled baths, wall-to-wall carpets, drapes included. Smaller unit has 2 bedrms., and tiled bath. Full daylight basement. Laundry rm. Garage. AAA construction. Owner has moved to Fla. Will take $28,500. Call Rebekah Smith, EV. 3636 off., ME. 4-5063 res.
THIBADEAU, SHAW & BRANNAN COMPANY
"Atlanta's Leading Home Seller"
BROKERS, 1234 CLAIRMONT RD.

HOME OR DUPLEX
A LOVELY home, on big wooded lot. Walking distance Emory and Druid Hills School; 3 bedrms., den, 2 baths. Full basement. Closets and storage rooms everywhere. Can be used as duplex with separate entrances. No address over phone. To see, call Jess Porter, home, EV. 0659; office, CR. 3861.
L. W. MORRIS CO.
113 Trinity Pl. Realtors Decatur

BRIDLEWOOD CIRCLE
ATTRACTIVE completely redec. 3-bedrm. brick on beautiful level wooded lot, already FHA appraised. Shown by appt. any time. Exclu. Mrs. Duckworth, DE. 6657, EV. 1736.
CLIFTON RD.
NEAR DRUID HILLS CLUB. Entrance hall, 4 bedrooms, 2½ baths, den, basement, wall-to-wall carpeting, draperies. EXCLU. Mrs. Lilley, EV. 1736.
ETHEL LILLEY, Bkr., EV. 1736
2016 Ponce de Leon Ave., NE
MUST SELL QUICK
MOVING TO CALIFORNIA
3 BEDROOMS 2 TILED BATHS
RANCH TYPE
BRICK VENEER
PRICE $22,500
AFTER 6:30 P.M. CH. 0376
LARGE and small homes. Leonard Allen Co., 997 Clifton Rd CR. 6719.

Druid Hills 142

MR. EXECUTIVE
EXCLUSIVE Barton Woods Rd. Beautiful 3-bedrm. and 22-ft. Florida rm., 2 baths main floor, liv. rm. has fireplace. Kit. has lots of birch cabinets. Garage in bsmt. plus playrm. and ½ bath. Lge. lot. Back yard Cyclone fenced. Call Mrs. Smith, CR. 4751; ofc., CR. 3861.
L. W. MORRIS CO.
113 Trinity Pl., Realtors, Decatur
LOVELY, 2-bedrm., brk. home. Liv. rm., din. rm., den, kit., bath and ½, lge. bsmt. Very small down payment to GI. Phone Mrs. Jane Roberson, EL. 8954 or EM. 5616.
HELMER RLTY., 916 W. P'TREE
P. de L. Fine hme., lg. lot. DE. 3883
Mrs. Dora Smith Rlty., 1291 Emory

South Side 143

TOTAL PRICE $3,500
76 ORMOND ST. On trolley, 4 rms. Hot water tank, heaters. DI. 7000. P'tree Land Co., Realtors, Lkw'd.

Southeast 144

444 E. Rhinehill Rd.
1951 THREE-BEDROOM brick on level lot. Clean and neat. $10,950. GI resale.

931 Berne St., NE
GEM of a 3-year-old, 5-room and storage basement home in new house condition. $9,700. Phone MR. BELL, PO. 7-8200.
Spratlin, Harrington & Thomas, Inc., Realtors
74-78 Marietta St., NW WA. 0147

$695 CASH, $71.84 PER MO.
6-RM. lovely frame home, big porch, aluminum awnings, auto. washer, tile bath, nicely arranged. Conv. to Gen. Depot, Lakewood and Fulton High school. Hendrix, EV. 5575; ofc., CR. 1761.
BENEFIELD REALTY DECATUR

Southeast 144

HOME OR INVESTMENT
175 PEARL ST., near everything. A real buy, $4,500.
498 ROBINSON
NICE 5-rm. frame, cent. gas heat, well loc. Can be seen by appt. A bargain. $7,800. Todd, MU. 8-4272, LA. 7781.
EAST ATLANTA REALTY CO.
498 Flat Shoals Ave.

Grant Park 144-A

4 BEDROOMS
ONLY $7,500
MOVE right into this comfortable, well built, 7-room white frame (1½-story) in good condition, in desirable section. 2 porches, gas heat, garage, level lot, close to transp. and school. Reasonable terms. Mrs. Morrow, ME. 4-5091, res.; DE. 3306, ofc.
Clairmont Rlty. & Ins. Co.
145 CLAIRMONT DECATUR

INCOME PROPERTY
13-ROOM APT. and rooming house with 2 baths. Near transportation on large lot. Monthly income $200.
JOHNSON LAND CO.
Brokers Haas-Howell Bldg. MU. 8-3132

Southwest 145

1075 Flamingo Drive
$35,000
BEAUTIFUL red brick home, designed for gracious living. Has sunken living room and dining room, large den with stone fireplace, oversized kitchen, 3 spacious bedrooms and 2 baths. Nicely finished basement has utility area, double garage, plus a complete suite of rooms including another bath and kitchen. A good buy. Call Blackwell, WA. 5477; evenings, CR. 0629.
ADAMS-CATES CO.
"Create an Estate" 201 Hurt Bldg.

DUPLEX—8 ROOMS
ONLY $8,000
750 BONNIE BRAE AVE., SW—4 rooms and bath on each side (all on 1 floor level). Nice condition and has screened porch. Located between Stewart Ave. and near Allene Ave. SW, also near Brookline. A good value. Take a look and call C. H. Britt, WA. 0636.
RANKIN-WHITTEN
141 Carnegie Way Realtors

WILL GO GI
3395 TREADWELL CIR., SW, off Gordon Rd., 5 rooms, full basement, large lot. Only $10,000, quick possession. Call E. C. Ownby, CY. 7274 days, EM. 3770 nights, P'tree Arcade.
OWNBY REALTY CO.

West End 146

GI RESALE
2-BEDRM. home nr. Fort Mac. $1,250 cash, bal. small notes. PL. 5-8332, PL. 3-8331. Southern Rlty., 607¼ Lee St.
4 BEDROOMS, 2 baths, corner lot 50x200. Double garage, automatic gas furnace, fenced back yard. Owner, 467 West Ontario Ave., Southwest.

Cascade Heights 147

NEW 3-BEDRM. BRICK
1909 ROGERS AVE. — Brand-new and ready to move into. Beautiful kitchen with built-in Hotpoint oven, range and dishwasher. Excel. FHA financing. Call Mrs. Simonton, PL. 8-4435.
2153 Belvedere Ave.
JUST OFF TROLLEY — Spacious, 7-rm. shingle. On level lot with cyclone fence. Too many features to list. Only $14,500 and well worth it. Call Mike Chaknis, PL. 8-5670.
1519 VENETIAN DR.
1ST OFFERING on this attrac. asbestos shingle. Near Ft. Mac. On level lot with lifetime fence. Tiled kitchen, 2 bedrms., sep. din. rm., huge pan. playrm. in attic. Call Mrs. Lamb, PL. 8-5751.
1410 LORENZO DR.
GOOD GI financing avail. on this neat, 5-rm. and brkfst.-rm. home. On lovely fenced lot, 60x205. Lifetime awnings, scr. porch, good garage. Call Mike Chaknis, PL. 8-5670.
1862 BEECHER RD.
ON perfectly level lot, is this handsome, 5-rm. shingle. See the inside to really appreciate. Unusually lrg. rms. Wonderful condition. FHA financing. Call Mrs. Simonton, PL. 8-4435.
1716 HADLOCK ST.
ONLY $850 plus closing cost handles this neat, 2-bedrm., white bungalow. On wooded lot, 70x245. Near Ft. Mac. Call Mike Chaknis, PL. 8-5670.
Jas. A. Parks Rlty. Co.
758 Cascade Ave., SW PL. 8-2694

EXCELLENT BUY
1373 LOCKHAVEN CIRCLE off Sandtown Rd. 5-rm. beauty. Screened side porch, hardwood floors, tile bath, large attic storage. Nice shaded lot. Near Ft. Mac. and trans. Price $9,750. Mr. Redwine, PL. 3-5762.
YOUR DREAM HOUSE
1394 WESTBORO DRIVE, modern design and sparkles like new. 7 spacious rooms, including 2 bedrms. and 2 dens, nice kitchen with electric dishwasher. Lovely lot with garage. Near shopping center and trans. Price only $11,500. Mr. Ingram, PL. 3-2371.
TALL PINES
BEAUTIFUL NEW BRICK RAMBLER, 3 master bedrms., 2 tile baths, extra large paneled kitchen, beautiful wooded lot 97x310. Near Cascade trolley. A choice home in a choice location. Mr. Eads, PL. 8-2507.
INGRAM & EADS Rlty.
2380 Sewell Rd., SW PL. 5-8012

LET'S GET SERIOUS
FOR a genuine value, see our lovely 3-bedroom, 2-bath plus family room brick and redwood homes in
WEST MANOR HEIGHTS
DRIVE out Sewell Rd., turn left at Laurelmont Dr. (1 blk. past SW High School) and see these truly nice homes. Geo. Mooney, PL. 8-4262 or Penny Beale Jr., PL. 8-3854.
Commercial Trust Co.
2496 N. DECATUR PLAZA ME. 4-4266

1779 Willis Mill Rd.
OWNER in Florida says sell this custom-built home. Ranch-type, 2 extra-large bedrms., 1½ baths, lot 90x750. Worth seeing by appt. Price reduced to $16,350. M. M. Richardson, PL. 3-7713 or WA. 1971.
Dargan, Whitington & Conner, Inc.
Realtors 124 Hurt Building

"Entirely Different"
THIS beautiful new home will thrill you to see. Spacious rms. throughout. 1½ baths, full bsmt., carport, central heat, lrg. lot with stream.
ALSO
MODERN bungalow with scr. porch. On wooded lot. Near bus. Very reasonable. Vlass, ofc. AL. 4637; nite, CH. 0447.
VLASS & DOWDY REALTY
272 Whitehall St., SW AL. 4637

637 FERRIS ST.
$1,667.93 CASH, BAL. MTHLY. ALMOST new 2-bedrm. and den brick veneer home on 75-ft. lot in new section off Beecher Rd. Venetian blinds included. No loan costs. Cliff Bullard, AT. 1139.
DOUGLAS WOOD RLTY.
944 Gordon St., SW PL. 5-3511

3-Bdrm. Brk., 2 Baths
$16,250
LIV. RM., sep. din. rm., well arr. kit. Scr. porch. Good financing assured. Just off Beecher Rd. and transp. O. R. Moyer, PL. 3-8618, nights.
George L. Wilson, Agt.
2323 Cascade Rd. SW PL. 3-1031

WORTH THE MONEY
6 RMS., porch, garage. Transp. Reasonable cash payment, assume GI loan. 1461 Landale Dr., McConnell, PL. 8-1196, PL. 5-2561.
J. D. OTWELL, Realtor, 609 Ashby

OPEN FOR INSPECTION
1071 WESTMONT RD.—Nice 6-rm. home, full basement, priced right. Barnes Rlty. Co. PO. 1-0783. East Point.
2-BEDRM. frame on beaut. cor. wooded lot, 63x245. FHA $8,500. PO. 1-2153.
EAST POINT REALTY, E. POINT
NEW BRICK DUPLEXES
C. D. HENDERSON CO., LA. 0412
BABB & GREENE, Inc. REALTORS
1386 Gordon St., SW, PL. 3-2186.
NEW, 3-bedroom homes. Transp. PL. 3-0183, PL. 5-4733.

Ben Hill 147A

ATTR. 2-br. white fr., $750 down; no closing cost. Hogan & McKown, Inc., Ben Hill, Ga. PL. 8-5501.

Sylvan Hills—Capitol View 148

636 BROOKLINE AVE.
VACANT, immed. poss., 6-rm. brick home, conv. to schools and trans., auto. gas fur. MR. WEST, AL. 5728, EM. 5229, John A. West & Co., Bkrs., Ga. Sav. Bank Bldg.
2143 PERKERSON RD.
NEW 6-rm., 1½-bath brick, full daylight bsmt., dishwasher, attic fan, 2 blks. trolley, near school, shopping center. Builder, PO. 7-2676.
TO BUY OR SELL
SIMEON L. STEED RLTY. CO.
2068 Sylvan Rd., SW. PL. 5-4115
William R. Joiner Rlty, Realtors
931 W. P'tree, NE EL. 5506

Lakewood 149

Duplex, 2 Acres, $7,000
4 and 3 RMS., 1 BATH
WANT OFFER. DeLamater, ME. 4-5877, EM. 5616.
HELMER RLTY., 916 W. P'TREE
1105 OAK KNOLL—$8,950. DI. 7000.
P'tree Land Co., Realtors, Lkw'd.

Kirkwood 151

144 WARREN ST., N. E.
GOOD OLDER HOME, $8,950—8-large-room home, 2 blocks trolley, 2 blocks school, 4 blocks shopping, large lot, splendid garden spot. Can be handled without closing cost by paying owner's equity and taking over loan. Show any time. Mr. Johnston, PL. 8-3336.
Barksdale Rlty., Realtors
820 NORTH HIGHLAND

Vacant—Redecorated
$10,500. 7-ROOM BRICK. Can be used for two families. Small cash payment. Earl Casey, CR. 3531 or WA. 6677, Atl. Rlty. Co., 83 Cain.

East Lake 152

BE SURE TO SEE
BOULDERCREST ACRES
100% GI LOANS
6-ROOM BRICKS
RANCH STYLE - CONTEMPORARY
CARPORTS—BASEMENTS
DeKALB COUNTY'S largest and most beautiful residential section of medium-priced homes. Shopping center and school approved on property. From East Atlanta go Flat Shoals Rd. to Gresham Rd. or Bouldercrest Rd. to Brannen, McGinnis, ME. 4-0553; Cherry, ME. 4-0166; ofc., CR. 1761.

GREYSTONE PARK
$13,150-$13,500
100% GI LOANS
6 ROOMS, FULL BSMT.
ONLY $250 CLOSING-VET
953-1000-1012 MARK TRAIL
MODERN, large 6-rm. ranch-type bricks. Central gas heat, full tile bath, carports, dalite bsmts., wooded lots. All conv. Go 2nd Ave. past Leslie Steele school to Stokeswood Rd., turn left to Mark Trail, left to homes. Open. Tindall, EV. 6239; ofc., CR. 1761.

ATTRACTIVE
2441 CHERRY LANE
½ DALITE BSMT.
APPROVED FOR GI LOAN
ONLY $13,500
4 BLKS. LESLIE STEELE SCH.
TRULY a modern well-kept 6-rm. brick on lovely wooded lot. Only 1 yr. old. Has carport, scr. porch, central heat, w.s. and insulated. Many extra features. Conv. transp. McGinnis, ME. 4-0553; ofc., CR. 1761.

98% GI LOAN
THE nicest 6-rm. brick and big garage. Dishwasher and attic fan. The most I've seen for $12,500. Builder occupying now. Call for appt. Hendrix, EV. 5575; ofc., CR. 1761.
Benefield Rlty., Decatur

HAVE YOU SEEN THE TONEY SUBDIVISIONS?
TONEY GARDENS — Top quality three-bedroom bricks, 1½ and 2-bath models, basements, carports, big lots, all utilities ideal for children (quiet street, little traffic), and priced from $12,100 to $14,550. Drive out Glenwood, 1 mile past Candler Rd., turn right on Glendale and continue straight ahead to TONEY GARDENS. C. H. Britt, DE. 1462.
TONEY VALLEY — 14 different plans, including the latest in split-levels. All with 1½ or 2 baths, some with basements, carports, central heat, on bus line, best brick construction, priced from $13,000 to $16,500. Walking distance of new TONEY SCHOOL. L. B. Stephens, DE. 9998.
BOTH TONEY SUBDIVISIONS feature 100% GI financing, with high FHA loans for non-vets.
RANKIN-WHITTEN
141 Carnegie Way Realtors WA. 0636

Open 10 AM 'Til Dark
Altaloma Park
1½-BATH BRICKS
$12,000—100% GI
LONG, LOW RAMBLING BRICKS ON CHOICE WOODED LOTS. THREE BEDRMS. 1½ TILE BATHS, CARPORT, GAS FURNACE, GRANITE FOUNDATION. TRANSPORTATION.
DRIVE east on Glenwood Rd. about 2 miles past Candler Rd., turn left on Columbia Dr., go 2 blocks and turn right on Peachcrest Rd., follow Peachcrest ½ mile to Altaloma sign on left.
JIM HOSFORD, EG. 3636, OFF.; VE. 5168, RES.
THIBADEAU, SHAW & BRANNAN COMPANY
"Atlanta's Leading Home Seller"
BROKERS, 1234 CLAIRMONT RD.

SEE TILLSON PARK!
3-Bedroom Bricks
Carports
Central Heat
Big Lots
On Bus Line
$12,300-$14,050
AND
100% GI!
IF YOU'RE not eligible for a GI loan, you can get a very good FHA loan. Some with basements, all with top construction throughout. SEE TILLSON PARK by driving out Memorial Drive to Second Avenue, turn right and go 2 blocks past Leslie Steele school to Tillson Rd., then turn left 1 mile to TILLSON PARK. Lee Wilson, VE. 5595.
RANKIN-WHITTEN
141 Carnegie Way Realtors WA. 0636

6-Room Bungalow, Brick
Nice Condition
WE have here something attractive both in price and location. Take a look at No. 920 Holly Dr., SE (near Miriam Lane). If you like a dandy and well established yard with 2-bedrooms and a paneled den, or 3rd bedroom, this is it! Blinds and cornice boards included. A beautifully well kept home, nice kitchen and tile bath. On transportation and near Toney Valley School, churches and stores. Fenced rear yard with big garage. You'll like it! The price is only $11,700, can be refinanced or take over present mortgage of $8,672.99 GI, 4% loan payable monthly $59.73 total. C. H. Britt, WA. 0636.
RANKIN-WHITTEN
141 Carnegie Way Realtors

A RARE OPPORTUNITY
NOT too often can we offer a choice listing as this:
BEAUTIFUL RANCH-STYLE OF ROMAN BRICK, ON TRANSPORTATION, SCHOOL 100 YDS. FROM FRONT DOOR. EXCELLENT NEIGHBORHOOD. PRICE $14,750. CAN FINANCE GI, FHA OR CONVENTIONAL. FOR APPT. TO SEE CALL BOB SMITH, LA. 8671; RES., EV. 2227.
Home Owners Co., Bkrs.
44 PRYOR ST. NE.

Overlooking Beautiful Buena Vista Lake
NICE CONDITION — 6 rooms include living room, separate dining room, kitchen, 2 bedrooms and paneled den. Easy financing on GI or FHA. Priced only $12,000. See 2820 Marion Circle and call Lee Wilson, Ofc. WA. 0636 — Res., VE. 5595
RANKIN-WHITTEN
Realtors

826 SECOND AVE.
NEAR LESLIE STEELE SCHOOL
LANDSCAPED LOT 100x200
THIS practically new 7-rm. brick, central gas furnace, screened porch, trans. in front. FHA or GI financing. For appointment to see call John W. Foy, EV. 3654, DE. 8893.
FOY REALTY CO.
619 Church St. Decatur

$995 DOWN
GI RESALE
6-rm. brick, all conv.
Excell. GI and FHA Loans
SEVERAL new 6-rm. bricks, carport and full bsmnt. Call Fuller, CR. 6858, EX. 1423.
ALEXANDER REALTY CO.

2091, 2095, 2103
TERRY MILL RD.
OFF Glenwood Rd., new 6-room ranch-type brick. FHA and GI terms. Builder, DE. 8423.
PARKER RANCH, 1833 Larkspur—Beaut. 6 rms., workshop, level lot, 100% GI loan. Langford, 43-7655. McLain-Peeples, Bkr., DE. 5775, Dec.
EAST LAKE SECTION — 5-room house, 5 rooms, bath upstairs. EVergreen 2389.

Candler-Glenwood Sect. 152A

DISTINCTIVE AND UNUSUAL HOMES
YALE TERRACE
Ranch Style Bricks
6 Large Rms. Plus
Utility Rm., Carport
American Kitchen Cabs.
Built-in Range
Included In Loan
Large Wooded Lots
(½ Acre)
Convenient to Everything
$12,200 to $12,700
100% GI Loans
Top FHA Loans
GO
Memorial Drive to Candler Rd., turn right 10 blocks to Whites Mill Rd., turn right to Yale Terrace.
Jack Savage, EX. 9566
Adair Realty & Loan Co.
Realtors WA. 0100 Healey Bldg.

THREE GOOD BUYS
665 HOOPER ST. — Lots of room for your money. 5-room brick with permanent stairs to full attic, also full daylight basement with finished room downstairs, pretty level lot with back yard fenced, ½ block transportation downtown, 3 blocks shopping center, either GI or FHA financing.
415 MORGAN PL. — Do you need to live inside city, if so, check this 3-bedroom shingle home on 100-ft lot. Just 1 block to trackless trolley, 2 blocks shopping center, GI or FHA.
2960 McAFEE D. — Very neat 5-room brick on pretty corner wooded lot, large bedrooms, large attic, reasonable down payment, 4% GI loan at $58 monthly. Convenient to everything, you can't beat this at $10,250. For further information, call L. B. Stephens, DE. 9998.
RANKIN-WHITTEN
141 CARNEGIE WAY, REALTORS WA. 0636

854 HOLLY DR.
$250 CLOSING COST—VET
100% GI LOAN
6 RMS., CARPORT, BSMT.
CHOICE location for this lrg. modern 6-rm. ranch brick home. ½ blk. transp., 2 blks. grammar school. Carport, scr. porch, dalite bsmt. with inside stairs, tile bath, central gas heat. $14,250. Go McAfee Rd., 6 blks. east of Candler Rd. to Holly Dr. Tindall, EV. 6239; ofc., CR. 1761.

UNUSUAL BUY
865 SEAVEY DR.
FULL DALITE BSMT.
MODERN 3 bedrm. brick with comb. den-kitchen with fireplace, 2 baths, granite foundation. Only $15,500. Approved for GI loan. 1 blk. transp. Conv. to Toney School. McGinnis, ME. 4-0553, Ofc. CR. 1761.
Benefield Rlty., Decatur

OUSLEY MANOR ANNEX
100% GI, Top FHA Loans
NO DOWN PAYMENT
20 BEAUTIFUL 3-BEDROOM homes, 1-1½ baths, carports, large wooded lots, several basements. $12,000 to $14,500 range. Near schools, shopping center. Turn right on OUSLEY COURT at 1285 S. Candler Rd., or call GLENVIEW REALTY & INS., 1123 Candler Rd., Decatur. DE. 1656 nights, DE. 9469.

BRICK—$8,500
ON TERRY MILL RD.—Attractive, almost new 2-bedrm. red brick on beautiful wooded level lot with 100-ft. ftge. Assume 4% GI loan. Near Leslie J. Steele school, downtown Atlanta transp. by door. Exclu. Mrs. Duckworth, DE. 6657, EV. 1736.
ETHEL LILLEY, Bkr., EV. 1736
2016 Ponce de Leon Ave., NE

OUTSTANDING VALUE
PRICED $10,850
7-RM. BRK. Lrg. lot, splendid neighborhood. Conv. to everything. Can rent upstairs to pay most of monthly note. For quick sale call Rogers, ofc. CR. 2661, res. DE. 1040.
ALEXANDER REALTY CO.
3128 Glenwood Rd. CR. 2661

GI RESALE BY OWNER
NEAT 5-rm. frame. Lge. lot overlooking lake. Pay my equity and assume 4% loan, $6,400. Mo. payments $40.12. DE. 3516.
$1,475 CASH
BUYS this lovely 6-room brick home, full daylight basement. 4½% loan. Owner EL. 0834.
GI RESALE, 4%.—Large five-room; space in attic for 2 additional rooms. Large level lot, fenced back yard. Call owner, CRescent 0425.
3-BEDRM. bricks, 1½ baths, $400 cash to GI. Open daily. DE. 4321.
SPAIN DAVIS RLTY., DECATUR

Decatur 153

BELVEDERE PARK
New School
Bus Line
Shopping Center
In Belvedere Park
Ranch Style
or Contemporary
6 Full-Size Rooms
Brick Construction
Tile Baths
Carports—Basements
Utility Rooms
$11,725 to $15,000
100% GI Loans
Top FHA Loans
GO
MEMORIAL DR. JUST PAST CANDLER RD. TO BELVEDERE PLAZA SHOPPING CENTER & TURN RIGHT INTO BELVEDERE PARK.
Glenn Gilbert, CH. 0360
John Prator, AT. 9412

BELVEDERE GARDENS
6-Room Bricks
Carport—Utility Rms.
Paneled Dens
Early American Kitchen
Large Lots
100% GI Loans
Top FHA Loans
Convenient to Everything
$11,500 to $12,000
GO
MEMORIAL DR. JUST PAST BELVEDERE PLAZA SHOPPING CENTER TO BELVEDERE GARDENS.
Joe Mixon, PO. 7-3024
Adair Realty & Loan Co.
Realtors WA. 0100 Healey Bldg.

100% GI LOAN
Start the Year Off Right With a New
Valley Brook Estate
3-BEDROOM BRICK HOME
GO
Scott Blvd. and continue out Lawrenceville Highway 1½ mi. past drive-in theater to Valley Brok Road—turn right for 2 blocks and turn left on Brook Drive to our model home. You will find
Modern Kitchens With Breakfast Bars
Tile Baths with Shower
Large Closets
Carports and Paved Drives
Natural Gas or Electric Heat
County Sewerage
Air Conditioning
Come out and see the most for your money in Atlanta today.
Prices Start at $10,350
Mr. Dolan, EV. 4307
Mrs. Cowart, ME. 4-7564
Office CR. 4043
Whitley Realty Co., Inc.
1408½ MEDLOCK RD.

JOURNAL-CONSTITUTION WANT ADS PAY OFF

Decatur 153

NEW BRICK, $11,750
Lot 325 ft. Deep, Pine Trees
3 BEDROOMS, carport, storage room, well-arranged kitchen, beautiful cabinets, breakfast area, full-tiled bath, tub and shower; central heating, gas furnace. Lots of closets, storage attic. Vacant and shining like a new silver dollar. Doubtful that you will ever again see so much for so little. C. J. McMullan, DE. 3394; res., EV. 2759.
NEW 3-BEDROOM
WELL LOCATED on street of new homes, this lovely house is ready for you. See today. Hunter Johnson, DE. 3394; res., CR. 9428.
NEW SPLIT LEVEL
HAVE you been looking for a nice 3-bedroom and den? We have it on street of nice new homes. Priced to sell quickly. Only $22,500. Call today. Hunter Johnson, DE. 3394; res., CR. 9428.
IDEAL FOR RETIRED COUPLE OR SMALL FAMILY
VACANT 4-room frame (2 bedrms.), large living room, modern kitchen, garage, gas heat. Lot 50x198, plenty trees. Close to bus and shopping. Refrigerator, gas range, Bendix washer included. Mr. Allen, DE. 3394; res., DE. 6308.
Cary Bone Rlty., Realtors
158 Sycamore St., Decatur

TURNER HEIGHTS
(A Beautiful Subdivision)
3-R.B. RANCH-STYLE BRICK HOMES, FEATURING LARGE LOTS, PANELED KITCHENS, TILE BATHS, (COLORED FIXTURES.)
SCHOOL ACROSS STREET
WALKING DISTANCE TO CHURCH
NEAR LARGE SHOPPING CENTER
$11,600 to $12,800
Mo. Payments approx. $66.00
Income Requirement
Only $275
GO Memorial Dr., to Covington Hwy. Watch for large sign. Salesmen on Subdivision or call Bob Smith, EV. 2227, W. S. Crawford, VE. 8295.
Home Owners Co., Bkrs.
44 PRYOR ST. NE LA. 8671

MEDLOCK HEIGHTS
1½ BATHS
UNDER $15,000
FHA AND GI FINANCING. INDIVIDUALLY DESIGNED RANCH BRICKS ON LEVEL WOODED LOTS. ONLY STONE'S THROW FROM EXCELLENT SCHOOL.
Drive out N. Decatur Rd. or Scott Blvd., turn left on Medlock Rd. and follow the arrow signs to Medlock Heights.
REBEKAH SMITH, EV. 3636, OFF.; ME. 4-5063, RES.
PAT GILLENTINE, EV. 3636, OFF.; AT. 5677, RES.
THIBADEAU, SHAW & BRANNAN COMPANY
"Atlanta's Leading Home Seller"
Brokers 1234 Clairmont Rd.

4 BEDRMS., 2 BATHS
LOVELY HOME on large fenced lot. Beautiful trees, shrubs and flowers. Liv. rm., den, music rm. Guest cottage or efficiency apt. Near schools, transp., bus to St. Thomas More. Ideal house for large family. Priced at only $17,500. Call Jess Porter, home, EV. 0659; ofc., CR. 3861.
3 BEDRMS., 1½ BATHS
PRICE $14,500
100% GI, 30-Yr. Loan
4073 PAYTON RD.
BRIARCLIFF PINES. Just off Briarcliff Rd. 3¼ mi. east of Clairmont Rd. Lrg corner lot, brick home and carport. Only closing costs to vet. Call Jess Porter, home, EV. 0659; ofc., CR. 3861.
L. W. MORRIS CO.
113 Trinity Pl. Realtors Decatur

$250 DOWN—GI
COVENTRY RD.
2-BEDROOM with separate dining room, fireplace, screened porch, floored attic, and separate garage. Located on elevated lot close to schools, transportation and shopping. VA appraisal of $11,600 applied for. Call WALTER SCOTT, EX. 7502, today; ME. 4-8896, tonight and tomorrow.
$9,600
DESMOND DR.
$795 DOWN plus $75 per month will buy this 2-bedroom and den home located on an Atlanta bus line and close to schools. Call WALTER SCOTT, EX. 7502, today; ME. 4-8896, tonight and tomorrow.
Spratlin, Harrington & Thomas, Inc., Realtors
288 E. Paces Ferry Rd. EX. 7502

LONGDALE PARK
100% GI LOANS
IF YOU earn $300 per month and would like to own a new 3 bedroom brick home, see us today. Choose a completed home and move in within 5 days when qualified, or a home nearing completion and select your colors.
Go East on Memorial Dr. or Glenwood Rd. to 2nd Ave., turn right to McAfee Rd. then left 3 blocks to Longdale Park. Salesmen on premises or call ME. 4-3274, DE. 8832, CR. 6393. Home Owners Co. Bkrs., 44 Pryor St., NE. LA. 8671.

HOME PLUS INCOME
INVISIBLE DUPLEX
VERY livable brick duplex of unusual design on lovely lot in choice location. Both units entirely separate with ample closet space. On transp. Mrs. Donalson, DE. 7229.
NELSON FERRY RD.
OWNER TRANSFERRED
2 BLOCKS Ponce de Leon and parochial school, lovely 3-bedrm. brick home, liv. rm. with fireplace, spacious D. R., delightful bkfst. rm., Early Amer. kitchen, central gas furnace, screened porch, garage. Shady corner lot. Pay equity assume notes $60 mo. Wonderful buy at $12,250. Grace Caldwell, DE. 5432.
McMullan Realty, Dec.

6-ROOM BRICK
3611 Belvedere Lane
2-YEAR-OLD ranch-type home in spotless condition, 2 bedrooms, paneled den, full tile bath, attic storage, carport. Lovely front and rear lawns. Conv. trans., school and shopping center. Will sell furnished or unfurnished. Price unfurnished $13,500.
SHOWN BY APPT.
Joe McCrory, CR. 3861 ofc.; ME. 4-7743 res.
L. W. MORRIS CO.
113 Trinity Pl. Realtors Decatur

GI LOAN
3558 CATALINA DR.—Very clean 3-bedroom home, nice bsmt. for workshop and children to play. Also has garage in bsmt. Only 2 blks. Belvedere shopping center. Total price $11,750. W. D. Watson, res., DE. 3122; ofc. CR. 2661.
NEW BRICK HOMES
1½ BATHS
CENTRAL HEAT
WOODED LOT
PRICED ONLY $11,995
GI OR FHA FINANCING
DRIVE OUT today to 212-216 Lockwood Terrace and have a look at these homes. Convenient to trolley, transp., schools. Call W. D. Watson, RES. DE. 3122.
ALEXANDER REALTY CO.
3128 GLENWOOD RD. CR. 2661

Duplex Special
339 Madison Avenue
ONLY $12,800. Live here free and collect rent from other side to pay notes, less than 3 yrs. old. Spotless condition. 6 rooms up and 6 rooms down. Separate utilities, near schools, stores and trolley, back yard fenced, plenty of trees. Just off East Lake Dr. (1 blk. west parallel of Second Ave.) Less than $2,500 will finance FHA or can assume present loan and pay $5,400 cash, $66 monthly. A real value! C. H. Britt, ofc. WA. 0636.
RANKIN-WHITTEN
141 CORNEGIE WAY, REALTORS
THREE-BEDROOM brick with marble fireplace, 1½ baths, modern kitchen and utility, central heat, garage in basement, shady back yard, convenient transportation and school. Priced for immediate sale by owner. Call EVergreen 4570.
100% GI LOAN HOMES
T. C. HOLMES & SON
ME. 4-8591, ME. 4-8581 Decatur

Decatur 153

INSIDE CITY LIMITS
$13,150
3 BEDRM. BRICK
NORTH DECATUR—On level lot, liv. rm. with fireplace, dining rm., tile bath, nice size kitchen, screened porch. 1-car garage. Immediate possession. Call Billy Hearn, home, CR. 3031; off. CR. 3861.
L. W. MORRIS CO.
113 Trinity Pl., Realtors, Decatur

208 WILLOW LANE
3-BEDRM. home just off Scott Blvd. in perfect condition, central gas heat, full tiled bath, beautiful kit., garage. Wooded lot with lge. fenced area in rear. Price $12,000. FHA loan $10,500.
SHOWN BY APPT. ONLY. Joe McCrory, CR. 3861 Ofc.; ME. 4-7743 Home. EXCLUSIVE.
L. W. MORRIS
113 Trinity Pl., Realtors, Decatur

ONLY $12,375
100% GI LOAN
LOVELY new 2-bedroom brick, pine paneled den, full cabinet kitchen, large bright living room, separate dining room, best construction on shady lot, will show anytime. Heat and lights on. Only 1 block from direct downtown transportation. Good schools, churches and shopping near. Mrs. Brown, DE. 1357; Mr. Moore, DE. 2400; ofc., AT. 6391.
Barksdale Rlty., Realtors
820 NORTH HIGHLAND

ONLY $6,500
139 FAYETTEVILLE RD. — 6-rm. asb. shingle. Conv. to stores, school and transp. John Cunningham, DE. 7662; ofc., CR. 2606.
1022 CANDLER ROAD
GI RESALE. $10,250. Loan $6,800 at $62.80 per mo., tax and ins. included. 5 rms., white frame, 5 yrs. old, on lot 55x190. See and call John Cunningham, DE. 7662; ofc., CR. 2606.
Wheat Williams, Rltrs.
119 E. Ponce de Leon, Decatur

ASSUME GI LOAN
ONLY $1,800 to buy this pretty 6-room brick home, only 2 years old. Living room, separate dining room and kitchen, 2 bedrooms and paneled den. 3 blocks to bus. Pay $82 mo., including taxes and insurance—only 4½% interest. See 1752 Scott Circle and call Lee Wilson, WA. 0636, office; VE. 5595, res.
RANKIN-WHITTEN
Realtors

CHILDREN'S PARK
NEW 3-bedrm., 2-bath bricks. Ent. hall, daylight bsmt., city schools, transp. FHA or GI.
Hugh Moore, CR. 7108
Office, EV. 4592
NELSON-MOORE RLTY.
407 W. Ponce de Leon Decatur

GI-FHA RESALE
WELL-PLANNED 5-room home, modern kitchen, fenced lot, $57.91 monthly. Exclusive. CR. 1426.
SPITLER RLTY., 254 2nd Ave., SE
3-BR. — $9,750 anyone. No money down veteran. GI appraised, $9,750. FHA appraised, $10,500. 346 Greenwood Ave. Contact B. L. Leach, 1401 Carolina Ave., Cincinnati 37, Ohio. Phone Redwood 1-6759.
GI RESALE
6-RM. BRICK with carport; near Belvedere Shopping center. Equity $1,600. Now vacant. Owner; DE. 7271.
GI RESALE
3 B.R., or 2 B.Rs., den. Lge. lot nr. Belv'd'e shopping. Owner, EV. 0359.
WIDE selection of new homes near Decatur. Clairmont Rlty. & Ins. Ofc. DE. 3306; nights, ME. 4-4188.
LAKE VISTA Subdivision
STARNES-ROBERTS CO.
LA. 1387
MILLER-TERRELL CO., INC.
LOANS-REAL ESTATE CY. 5808
WHITLEY REALTY CO. 1408½
MEDLOCK RD., Decatur, CR. 4043.
100% GI HOMES
Forkner Realty Co., Avondale
$495 CASH down. 5 rms. CY. 4387
Page Rlty., Vol. Bldg.

College Park 154

ATTRACTIVE
3-BEDROOM BRICKS
100% GI LOANS
$11,300 - $11,400
JUST off Riverdale Rd., near North Clayton High and grammar schools. 22 ranch-type homes with carports, central gas heat, tiled baths. Some nearing completion. Buy now and choose your colors. Moore, CR. 9295, ofc. CR. 1761.
Benefield Rlty., Decatur

100% GI LOAN
3-BEDRM. BRICKS, priced below present market at $8,200. Monthly payments $56, including taxes and insurance. All modern conveniences. Call Mr. Waldrop for directions. Thompson & Associates, Inc., Brokers, 315 Pharr Rd., NE. EX. 6389. PO. 7-7456.
E. A. Baylis Co., Inc.

WEST MERCER
ATTRACTIVE 5-rm. home in picturesque setting, lovely 110-ft. lot with forest trees. Perm. stairs to attic and full granite bsmt. Owner trans. Will FHA at $12,000. Mrs. Kendall, PO. 6-2859, PL. 5-5711.
J. FRED MILLER CO., Bkrs., E. Pt.

2 FOR 1
PAY ONLY $20 MONTH
BUY THIS NICE 5-rm. home and 3-rm. house on same lot. Good neighborhood 1 block of school, transportation. Located 219 W. Blunt. Only $9,000, $750 down. Call owner, POplar 7-1308.

HOME AND INCOME
RUGBY ESTATES — Blind brk. duplex, rented. Lrg. cor. lot. Owner transf., $5,000 will handle. Andrews, PO. 7-1838, PL. 5-5711.
J. Fred Miller Co., Bkrs., E. Point

119 McDONALD STREET
GI LOAN AVAILABLE
2-BEDROOM modern home, screened porch, level lot. Full particulars. Call WA. 1603, nite CH. 4083.
M. C. PARSONS, BKR. Grant Bldg.
ROOSEVELT HEIGHTS
NEW 3-BEDRM. BRICK HOMES
Prices $11,500 and up. PO 1-8233. PO 7-1774.
NEW 5 rms., ba. $600 dn. PO. 1-9949.
Amil J. Gerlock, Bkr., College Park

East Point 155

VETERANS
SEE 2782 and 2786 Lancaster Dr., 3-bedrm. brick homes of highest quality.
DOLPHIN HOMES
Priced at $12,850 to $13,050
GI $250 MIN. DOWN PAYMENT
IN SERV. MAN $650 DN.
GO DeLOWE Dr. to 2836, then west on Dorsey Ave. to Lancaster Dr.
PO. 1-1162—PO. 1-5969

$1,650 CASH ANYONE
JEFFERSON PARK—Already FHA approved. Notes approx. $65. 5-rm. frame, finished attic, fenced lot.
519 PINE AVE. Attractive 5-rm. frame, pretty lot. All conv. About $1,100 cash, terms.
NOW vacant. 6-rm. frame, lot 50x175. Modern conv. Only $7,750.
GOOD 5-rm. and sleeping-porch frame home. Lot 150x300. Price $8,950.
TWO beautiful brick homes, one has dalite bsmt. Already FHA approved. Wooded lots. Exclusive location. Mr. Tucker, PO. 1-3030; PO. 7-2676.
TUCKER RLTY., Realtor, E. Point

GI OR FHA
SELL OR TRADE
506 HENDRIX AVE.—Pretty 5-rm. white frame, excell. cond., tiled bath, scr. porch, good garage. Vacant. Quick poss. SMALL CASH PAYMENT HANDLES. Call Mike Chaknis, PL. 8-5670.
Jas. A. Parks Rlty. Co.
758 Cascade Ave., SW PL. 8-2694

$1,150 CASH DOWN
A LITTLE GEM, snow-white beauty, 5 rms., tiled bath, full daylight bsmt., inc. 2 recreation rms. for the kiddies, central heat, 1 blk. schools and trolley. FHA and GI finance. Mr. Braselton, PL. 5-5048.
INGRAM & EADS RLTY.
2380 SEWELL RD., SW PL. 5-8012

ONLY $1,200 CASH
$52.59 PER MO., no closing cost. 2 bedrooms, asbestos shingle, 5 years old. Large lot. Near Highland Terrace. Also have several other good buys, vicinity East Point. C. D. Harrell, PL. 3-0141, PL. 5-5711.
J. FRED MILLER CO., Bkrs., E. Pt.

GI OR FHA
NEW 6-rm. brick—carport—utility room—central heat—lrg. lot. Only $12,600. Near transp. Vlass, ofc. AL. 4637; nite, CH. 0447.
VLASS & DOWDY REALTY
272 Whitehall St., SW AL. 4637

JEFFERSON PARK
$1,700 DOWN, $65 MONTH
EXTRA-NICE 2-bedroom and den. Buy equity. No closing cost. Immed. poss. PO. 7-1438, PO. 1-4961.
JOHN M. HARRIS, Broker, Hapeville

Immediate Occupancy
JEFFERSON PARK — 3-BR frame, tiled bath, conv. schools and transp.
LOUISE C. STUBBS, BKR.
106 N. East Point St. PO. 6-3675
OWNER TRANSFERRED — New 6-room brick. Carport, utility room, paneled den, plenty of closets. May be seen Sat. and Sunday, 2254 Dorsey Ave., East Point. POplar 7-8196.

East Point 155

3-BEDRM. brk., cor. lot, 55x186, cent. gas heat, liv. rm., 20x15; lge. kit., on transp. $9,000. FHA or GI. PO. 1-2153.
EAST POINT REALTY, E. POINT
OWNER, 814 Pinehurst Dr., East Point — 5-room house, garage, lot 75x150, $8,100. Notes $42 a month, taxes, ins., bal. owe. $5,100. FHA loan 4%.
TO BUY, sell or rent in East Point, College Park or Hapeville, call PO. 1-2153.
EAST POINT RLTY., E. POINT
9-RM. FRAME DUPLEX, 2 baths, ¼ blk. transp., rents $100. $8,000. PO. 1-2153. EAST POINT REALTY CO., E. POINT.
JEFFERSON PARK—New 3-bedrm. brk., dalite bsmt. PO 1-8857.
HARTLEY-NOLEN RLTY., E. PT.
3-B.R. brick, $10,500, GI financed. G. A. Stauffacher, B., PO. 1-2519. EP

Hapeville 156

GI Resale—No Clos. C.
6-RM. BRICK. $71 mo. 1-yr.-old. Near Ford Plant. 2910 Diana Dr. Only $1,500 down. Carpenter, ME. 4-5813, Atl. Rlty. Co. "Rltrs.," WA. 6677, 83 Cain.
HAPEVILLE, GA., by owner—Duplex and terrace apartment. Perfect condition, large lot, double garage. Convenient to everything. Nice home and income. $14,000. POplar 1-8500.
TO SELL or buy your home, call PO. 1-1172.
HAPEVILLE Rlty., 750 Virginia Ave.

Forest Park 157

BEST NORTHSIDE SUBD.
FINE QUALITY HOMES
Beautiful Woodland Park
Full 30-Yr. GI Loan
FEATURES too numerous to mention all of them, but here are some:
Only Curbed Streets in Forest Park
Paved Streets and Drives
Beautiful Wooded Lots
Central Gas Heat and Blower
Paneled Breakfast Area
Some Basement Areas
Full Tile Bath and Shower
Selection of Bricks
THROUGH careful planning, this is becoming Forest Park's finest subdivision. Houses heated, so come out and become a proud owner of one of these fine brick homes, 1 block to bus, walking distance of schools. Drive out Hwy. 54 through Lakewood, past open air theater to city limits and our signs. Or go Main St. to 54, turn north and go to our signs. JAMES or EMBRY CRAWFORD, VE. 6303. PO. 7-5386, LA. 1387 office.
STARNES-ROBERTS CO.
Realtors 25 Houston St., NE

HIDDEN FOREST
4-BEDRM.—1½-BATH
BRICK homes on beautiful wooded lots, $11,450 up, 100% GI loans. Veterans pay only closing cost. Also FHA financing. See our furnished model home at 104 Brookwood Dr. Open 11 a.m. to 6 p.m. or by appointment. Go Ash St. off Main St. in Forest Park to Hidden Forest sign. Office, PO. 7-9423; Model House, PO. 1-0833; evenings, PO. 1-6165 or PO. 1-0224.
VanHouten & Shone, Bkrs.
1228 Main St., Forest Park

ATTENTION, VETS
ONLY $100 CASH
APPROX. $265 when transaction is closed. Beautiful 3-bedrm. brick home with 16" granite foundation. Easily worth $14,000 to $15,000—selling for only $11,150. MR. BURTON, PO. 7-2529, MU. 8-3394.
Ewing & Bowdon Rlty. Co.
REALTORS 1032 HEALEY BLDG.

SHERWOOD CIRCLE
3-BEDROOM brick homes, only $10,650. 100% GI loans, veterans pay only closing cost. Also FHA financing. Model house open for your inspection. Go Ash St. to Sherwood Circle sign, then turn left. Ofc., PO. 7-9423; eves., PO. 7-2301.
VanHouten & Shone, Bkrs.
1228 Main St., Forest Park

GOOD BUYS
100% GI—3-bedrm.-and-den brick with full dalite bsmt. In city.
ALSO
3-BEDRM. brick with partial bsmt. on 93-ft.-wide lot. Near schools and transp. Call Dowdy, ofc. AL. 4637; nite, CR. 5500.
VLASS & DOWDY REALTY
272 Whitehall St., SW AL. 4637

$795 DN., $62 MO.
OPEN and vacant, modern 2-bdrm. brick, level 70x170 lot, carport, storage rm. See 800-7 Madison St., near Ash Street School. No closing cost, move in today. Call owner, PL. 3-5378 or PL. 3-5881.
THRIFTY buys — Grady L. Lindsey Rlty., Forest Park. PO. 7-0244; Fayetteville, 2071.
BEST BUYS IN GI RESALES
HARPER-RANDOLPH, PO. 7-0166
FOR better buys, Forest Park Rlty. & Ins. Co., 1135 N. Main, PO. 7-0531.

East Atlanta 158

EASTWOOD MANOR
EAST ATLANTA'S NEWEST AND FINEST
2, 3, AND 4-bedrm. bricks; dens, 1¼ and 2 baths. Wooded lots. FHA approved. We invite your inspection. GO FLAT SHOALS AVE. TO CLOVERDALE DR. (1st street to right past Ormewood intersection.) MU. 8-4372; CR. 8438.
Little Rlty. & Ins., 215 Flat Shoals

SMALL CASH PAYMENT
VERY CLEAN 2-bedrm. home. Auto. heat, tile bath, nice kit., level lot. Walking distance trans., elem. and high schools. Price $8,500. FHA approved. Little, MU. 8-4372. DI 3071 evenings.
Little Rlty. & Ins., 215 Flat Shoals

OPEN 9 TILL 9
1559 VAN EPPS ST.
2 BATHS, BASEMT., WOODED LOT—FHA OR GI—Lge. living rm., sep. dining rm., 3 bedrms., kit. with breakfast area. Central heat. Br. veneer. Builder, EV. 4217.

1540 McPherson Ave., SE
$8,000
5-RM. FRAME home completely redecorated. Priced to sell. See this if you are interested in this price home. Call B. L. Hester, DI. 5579.
TO BUY, SELL OR RENT
L. F. JENKINS RLTY., DI. 5788
531 MORELAND at GLENWOOD

Smyrna 160

100% GI LOAN
OPEN DAILY 2 'TIL 6
3-BEDRM. HOME ON FRASER AND BANKS ST. OFF POWDER SPRINGS. VETERAN PAYS CLOSING COST ONLY. PRICED FROM $9,500 TO $11,100. SEE OUR SIGNS ON PROPERTY.
J. M. COLLUM, PL. 3-9928
HENRY O. BRAY REAL ESTATE
3049 Bankhead Hwy., SY. 4-1475
212 REED STREET—Five-room frame. 100x200 level lot. One block grade school, 3 churches, 3 blocks town. Paved street, quiet section. Leaving city. Smyrna 5-8011.
HICKORY HILLS—3-bedrm. bricks. Reed Realty Co., Smyrna, Ga.
NEW 6-RM. bricks. Kennesaw Land & Sales Agcy., Inc., Marietta 45-9823.

Suburban 162

20 ACRES
8 MI. of Decatur on good road on beautiful site, small cash, terms on balance. Will cut up into 5 to 10 acres if desired. E. R. Smith, DE. 9076; ofc., CR. 2606.
HOME AND 11 ACRES
7 MI. from Decatur; 6-rm. modern house bath, double carport, barn, county water, 1,000-ft. frontage, huge garden. Plenty pines, hardwood and fruit trees. Reas. E. R. Smith, DE. 9076; ofc., CR. 2606.
Wheat Williams, Rltrs.
119 E. Ponce de Leon Decatur

6.8 A., N. FULTON
GI RESALE—Just what everyone wants. Modern 2-bedroom home with 2 baths. Well back from road. Living room, 22-ft. family rm., scrn. porch, daylight bsmt., double carport, mod. kit. Perm. pastures, fenced and cross fenced, well watered. Conv. to Atlanta or Marietta. $12,500. First come, first served.
9.6 ACRES, MARIETTA
HEAVILY wooded, $400 cash, $25 mo. W. J. DUNCAN, EL. 7119; EM. 5616.
HELMER RLTY., 916 W. P'TREE

CLARKSTON
113 POPLAR DR. — Ranch-type home having 2 bedrms., paneled den, tiled bath. Very spacious throughout. Small basement. Carport. Gas heat. One block school, three blocks stores. Close to bus line. 90x200 lot. Only $10,000. Call H. M. Sears, EV. 3636 off. DE. 5811 res. Exclusive.
THIBADEAU, SHAW & BRANNAN COMPANY
"Atlanta's Leading Home Seller"
BROKERS, 1234 CLAIRMONT RD.

100% GI LOAN
3-Bedrm. Brick Homes
JONESBORO, GA.
OPEN each from 4:00 'til dark. Go Hwy. 54 to city limits and Hillcrest Homes Sub. ONLY 3 LEFT IN JONESBORO. BUILT BY J. C. JARRARD. Buy today. Smith, DI. 7803.
Ewing & Bowdon Rlty. Co.
MU. 8-3394, 1032 HEALEY BLDG.

Suburban 162

GOING, GOING, GONE
LAST CHANCE
FEW LEFT
100% GI—$65 MO.
TAX AND INS. INCLU.
OPEN EVERY DAY
LOVELY 3-bedrm. bricks, tiled bath with shower, Chrysler Airtemp heat, kitchen loaded with cabinets. Large wooded lots. Ready to move into. If you make $320 per mo. you can qualify for one of the few left.
FOR further information call George Doss, sales mgr., Austell 2384, PL. 3-4567; Mrs. Weissman, AL. 9816, AT. 1817; Mrs. Braselton, PL. 5-5048. GO Bankhead Hwy., turn left at 3. Gordon, go 3 blks., turn right and enter subdivision.
SYLVIA R. WEISSMAN, BROKER
77 Hunter St., SW AT. 9815

6-RM. BRICK, 2 BATHS
4 ACRES
MODERN HOME IN COUNTRY
FULL daylight bsmt. with fireplace, tiled kitchen, dishwasher, 2 tile baths, 3 bedrms., lge. liv. rm. with fireplace, tile porch and carport, sits back from paved road in the middle of 4 acres. A wonderful opportunity to buy a nice home at a reasonable price. Exclusive. John W. Foy, EV. 3654, DE. 8893.
FOY REALTY CO.
619 CHURCH ST., DECATUR

SALE OR TRADE
HUNNICUTT RD.
NEW 6-ROOM BRICK home on large lot. Half basement. Just off Gordon Rd. in Cobb County. Exclusive. MU. 8-3132 or EX. 1672 nights.
JOHNSON LAND CO.
BROKERS HAAS-HOWELL BLDG.

PINE LAKE
$10,850
100% GI LOAN
3-BEDRM. brick, carport, central heat, tiled bath. Go Rockbridge Rd., turn north on Pine Hill Dr. (see sign). Cherry, ME. 4-0166, ofc. CR. 1761.
Benefield Rlty., Decatur

SUBURBAN ESTATE—34 acres, 3-story, 3-bath cream brick, 3-car garage apt. Also in back; Cement block garage apt., barn and 7,500 sq. ft. chicken houses. 35-gallon per minute deep well. Price less than half buildings would cost to build. 25% cash, balance good terms. Located in fast-growing Gwinnett County. See or call Everett Bagwell, Duluth, or W. Rowe, Buford.

SUBURBAN BEAUTY
ONLY 2 blks. off Roosevelt Hwy., and transp. Attrac. 5-rm. frame, mod. bath, gas heat, city water, beaut. 1¼-acre wooded lot. Fertile garden spot, chicken house, dog pen. Only $6,750. Small down payment. C. E. Davis, Palmetto 7182; PO. 1-2153.
EAST POINT REALTY, E. POINT

4690 Campbellton Rd.
ATTRACTIVE 3-bedrm. home, appr. 8 acres with stream, appr. 1,100 ft. road frontage. Priced for quick sale. Cy Catlin, WA. 4200.
CASCADE RLTY. & INS.
809 Cascade Ave., SW PL. 3-3413

5 ACRES SOUTHWEST
5 RMS. and bath, drilled well, timber, close to city limits. Hughes, PL. 8-5501.
Hogan & McKown, Inc.
Broker — 3766 Campbellton Rd.

Bargain—Wonderful Home
BEAUTIFUL 5-rm. home, space for 2 attic rms. already floored, basement, central heat, gar., shrubbery, fruit trees. ¼-acre lot, 704 Church St., Clarkston. Langford, 43-7655. McLain-Peeples, Bkr., DE. 5775, Dec.

Brick Rancher—Lake
14.9 A., 3 B.R., 3 picture windows, carport. Paved frontage. One mile Austell. $17,600.
BUTLER & GILES, BROKERS
1236 Lucile Ave., SW PL. 3-5881

ACRE LOT — COZY HOME
A-1 COND., 4-rm., bath, carport, Bouldercrest Dr. $6,650; $1,000 cash. Mr. Marett, CR. 6825, DI. 5968.
RALPH IVIE RLTY. LA. 7541
349 Moreland at Flat Shoals

IN CONYERS, $4,950
OWNER sacrificing for quick sale. Modern 6 rms., bath. Nat. gas. Blinds, fenced yd. Nice neighborhood. DE. 3178 or Conyers 4101.

NEW 6-ROOM BRICK
1¼ BATHS, 100x650 lot. Best materials. $12,750. Exclu. CR. 1426.
SPITLER RLTY., 254 2nd Ave., SE
33 ACRES with 2,100 feet frontage on paved road between Spalding Drive and Mount Vernon Road. Owner, EXchange 2539.
FOUR-ROOM house, 1015 Canton St. Also 5-room house, 377 Atlanta St. By owner. Call Roswell.
TO buy Tucker property, call 43-6495
B. R. NIX RLTY. CO.
5400 LA VISTA RD., TUCKER
FLOYD GRAINGER, Bkr., GRA-NEL INC. 9220 Mableton, Ga. AT. 1568
SOSEBEE RLTY. & INS. CO.
MABLETON, GA., AUSTELL 2530
28 A., 575 FT. River. Fr. paved rd. Schumpert, Bkr., Arc. Bl. WA. 0708.
7½ A. and lake, 3-BR, 2-bath home. Palmer Rlty. Co., 47-2151, D'woody.
2 LARGE BEDROOMS, year-round home. $5,990. AT. 5463.

Investment Property 164

301 ALLGOOD
MODERN DUPLEX
4 ROOMS and bath, each apartment. A splendid location. Close to transportation, stores and schools. Small cash payment will make it yours. Phone Bryan Bell, DE. 5166; Ofc., WA. 0636.
RANKIN-WHITTEN
141 Carnegie Way Realtors

SOUTHWEST SECTION
3 NEW COLORED DUPLEXES FULLY rented, annual income $3,564. Price $22,500. For information call D. C. Taylor, AT. 0885 or CR. 4538.
HUBERT-TAYLOR REALTY CO.
1409 Peachtree St., NE Realtors

NORTHEAST
ONE 4-unit apt. $17,500
ONE 2-unit apt. $16,000
ON large lots in Little 5 Points section. Large income. Mrs. Temple, CR. 0051, CR. 5835.
BOB BLACKWELL RLTY., DEC.

BY BUILDER
NEW 8-unit apartment building. Each unit 1,500 square feet floor space. Peachtree Road. Buckhead section. Purchaser must have $50,000 cash. No agents please. AT. 3279.
NE. DUPLEX ON BUS
IF YOU HAVE $2,500 for entire down payment I will sell you the best buy in a duplex. Completely redecorated. Total price, $12,500. Illness makes this your good fortune. VE. 5011.
LARGE brick apartment building. Important business corner location, close in. Easily financed, will accept small residence in trade. Owner, VErnon 5035, after 5 p.m.
$12,500
6-RM. FRAME, 2-bath and den. Zoned for business. Could be used as duplex. Excellent financing. Kelton, AL. 0694, EX. 6882.
INVESTMENT BUY
YEARLY income, $3,000; yearly expense, $500; yearly net income, $2,500. Price $25,000. Cash needed, $10,000. PO. 1-9511.
IF YOU WANT to invest in apartment houses, call AT. 0885.
HUBERT & TAYLOR REALTY CO.
1409 Peachtree St., NE.
APARTMENT house. $220 month income. 281 Woodward Avenue, SE. $8,500. Mr. Tanner, Dixie 8224.

Business Property 165

CHOICE BUSINESS PROPERTY ON MEMORIAL DRIVE, close-in. Almost 300 feet front. On corner. One-story buildings containing approx. 13,000 square feet. Available on short notice. Will make special price.
LUCKIE STREET, near Simpson. Fronts 45 feet running through to Hull Street. An out-of-town owner will take $10,750.
BUSINESS LOT. Hunter Street, SE. Close-in. 98x75, on corner.
On the above phone Hoke Blair, WA. 5477.
ADAMS-CATES CO.
"Create an Estate" 201 Hurt Bldg.

CHAMBLEE
195 FOOT FRONTAGE on Clairmont Road with 400 foot depth ZONED FOR BUSINESS. Ideal location for super market or small shopping center. To inspect this unusual buy call EXCLUSIVE AGENT, MR. CARSON, EX. 1525, office; ME. 4-5406, res.
LAMB REALTY CO.
REALTORS
374 E. Paces Ferry Rd. in Buckhead

For Sale or Lease
10,000 Sq. Ft. Warehouse
AAA constructed, sprinklered building with 1,900 sq. ft. of air-conditioned office space. Excellent parking and loading. Very well located and extremely attractive appearance. For further information call Ewell Pope, WA. 5477; residence, EL. 6040.
ADAMS-CATES CO.
"Create an Estate" 201 Hurt Bldg.

3½ ACRES E. POINT
ZONED for bus., 19,600 sq. ft. roofed strg. spc., plus 2-story bldg., w. 1,500 sq. ft. for ofc., all city utils. $25,000, terms. Stanaland, PL. 5-8212, PL. 5-5711. J. Fred Miller Co., Bkrs., E. Point.

SOUTH EXPRESSWAY
LEVEL bldg. site for super service station or motel. Corner lot approx. 650x440. CLINT SHATTERLY, PO. 7-8864.
Paul C. Maddox Co., Realtors
WA. 6655 STANDARD BLDG.

Business Property 165

WAREHOUSE LOT, 10,000 SQ. FT. NR. UNION STA. $8,000. AT. 1158.

IND. SITES—1 acre or larger. Sou. RR frontage. P'tree Rd. EM. 4708.

Vacant Lots—Subdivisions 166

EXCELLENT COBB COUNTY building site on Marietta Highway in restricted section. 600-ft. frontage, average 300 ft. deep. Building knoll about 250 ft. back. Gas and water available. Very reasonably priced at $3,500. BOB DELL JR., CH. 4167, CH. 6751.

BOB DELL REALTY CO.
1 W. PACES FERRY RD. CH. 6751

ONE-ACRE LOTS
150 FT. MIN. frontage. Utilities, trees. DeKalb County's finest new section. 1st lots, $2,000 ea. Restricted. CALL A. T. SMITH or JEFF WOODS, res. ME. 4-3646; office, ME. 4-4266.
Commercial Trust Co.
2496 N. Decatur Plaza

CHOICE LOTS
APPROXIMATELY three and one-half acres of wooded land between Northside Drive and Harris Trail. Building site 400 feet back on high ridge. $8,500. Call Wright, CH. 1603; office, WA. 5477.
ADAMS-CATES CO.
"Create an Estate" 201 Hurt Bldg.

KENILWORTH ESTATES
100x250 wooded lots, $2,500. Gas, water, lake provileges. Terms if desired. Go Memorial Dr. or Highway 78 to Hairston Rd., turn right 1 block. Exclusive, DE. 2549; res., DE. 9915.
GRADY DUFFEE, Realtor
Suite 100, Rutland Bldg., Decatur

JUST LISTED 5 BEAUTIFUL LOTS
ON VELTRE CIR., between Sewell Rd. and Cascade. Buy now as prices are advancing. Mr. Ferguson, MU. 8-8132 or PL. 8-3579, nights.
JOHNSON LAND CO.
Brokers Haas-Howell Bldg.

BUILDERS
WE HAVE on Northside Dr., NW, a tract of 3 or 4 lots averaging 3 to 4 acres each with water. Costing you less than $4,000 each. (What you waiting for?) Call Jack Salmon, CH. 1002, or EX. 9696. 4634 N.S. Drive.

LOTS FOR BUILDERS
Gross Rlty. Co., AT. 6326

131 ACRES, beautifully wooded, just off Spalding Dr. 3,700 feet road frontage, on graveled county, all-weather road. Perfect for subdivision. $65,000. Owner, CHerokee 4775.

BUILDERS
CLOSE-IN NS R-3 1,400 sq. ft. min. wooded lots. Priced right. CY. 6481 day; CH. 6615, nights.

NW Sec., Heav. Wooded
CAREY REALTY CO.
277 Mt. Vernon Rd., NW CH. 7330

WHY pay more? $3,000 will buy a 100-ft. lot in Glenridge Forest, 30-ft. paved streets, water and gas. N. Fulton. O. B. Jacobs, devlpr. EL. 5695.

2-ACRE, 200-ft. front lot in Northside, R1 section. Lies pretty. Available immediately. $5,000 cash. No agents. CHerokee 0084.

Wooded lots off Roswell Rd., Forest Hills Dr. Rest. 1,600. $3,750. CH. 6098.

W. WESLEY. 250 front. ....$7,500 Carswell-Sims, 1680 P'tree. EL. 5811.

LOTS AND ACREAGE. EX. 1625. LOVETT RLTY., 3105 Roswell Rd.

To Exchange 169

5-RM. FRAME house, bath; 3 large chicken houses, tool house, corn crib, garage and blacksmith shop; 25 acres, 2 miles off Bankhead Hwy. on Burnt Hickory Road. Trade for rental property. Jones-Logan Co., WA. 2820, Mr. Leathers, CY. 3273.

BRAND-NEW 7-rm. house, near Decatur, with all modern convs. Trade for farm or smaller house. Owner, DE. 2174.

WILL trade 22 acres in city and equity in new house for apt. or other investment. AL. 0440.

HOME and income, Cascade Heights. Low 20s. $13,000 equity. Sell or trade down. PLaza 5-9823.

Farms and Lands 171

324 ACRES—20 mi. East Atlanta Bank. 50-acre lakesite. $50.00 acre. CHAS. J. COFFER BROKER 73 Pryor, NE. CY. 8821 EM. 1163

ROCKDALE COUNTY FARMS D. R. Hall, Bkr., Conyers, Ph. 7124.

FARMS, 20 miles S. Atlanta-Decatur. T. K. White, Stockbridge, Phone 4258.

Out-of-Town Property 172

IDEAL MOUNTAIN FARM — 120 acres, 4-room house. Lights, paved road, 3 springs, 2 lakesites, 3 miles from Rockmart, Ga. For information, call, 45-8048.

Timber Lands 173

WANTED! TIMBER. ALSO LAND. LARGE or small tracts of timber. Also timber land, anywhere. J. P. Hayes, 104 Edgewood Ave., NE, Atlanta, MU. 8-0631 or VE. 0450.

Real Estate Auction 176

WE SELL farms, homes, business properties, vacant lots, anywhere in Georgia or adjoining states. For satisfactory results, see or write us. JOHNSON LAND CO., Brokers Haas-Howell Bldg., Atlanta MUrray 8-3132

Contact Us To Sell Your Property! JOHNSON AUCTION CO. 413 Grant Bldg., Atlanta AL. 7701

WE sell throughout South at Auction. J. L. Todd, 302 W. 3rd St., Rome, Ga.

Real Estate for Colored 177

541 MITCHELL STREET—Three-rm. home with water, lights, gas. $3,000. Neal-Lenhardt Co., Realtors, 719 Grant Bldg. WA. 2834.

BUILDING LOT, suitable for 18 colored units. $3,500. SW location. Ben T. Hulet & Son, MU. 8-8985, 92 Plaza Way, SW.

6 ROOMS, 3 bedrooms, bath, basement. Accept car on down payment. Owner, SYcamore 4-8724.

6 RMS., redec. Vacant. $6,500. Easy terms (SW loc.). EM. 2041. Ridley Rlty., 55 12th.

Wtd.—Col. Real Estate 177A

I WILL BUY your colored rental property. L. W. Wilson, MU. 8-6550.

Wanted—Real Estate 180

SELLING YOUR GI EQUITY? THEN CALL
"Atlanta's Leading Home Seller"
IMMEDIATE action, no delay. 30 days moving time. For references we offer hundreds of satisfied clients. Call right now, Sam Brannan, EV. 3636 day; DE. 9816 night.
THIBADEAU, SHAW & BRANNAN COMPANY
"Atlanta's Leading Home Seller" BROKERS, 1234 CLAIRMONT RD.

NEED LAND SUITABLE FOR SUBDIVISION
SANDY SPRINGS, NE, or Tucker area. 20 to 250 acres. Cash immediately. Call Sam Brannan, DE. 9816 today, EV. 3636 Monday.
THIBADEAU, SHAW & BRANNAN COMPANY
"Atlanta's Leading Home Seller" BROKERS 1234 CLAIRMONT RD.

SELLING YOUR GI EQUITY? THEN CALL
"Atlanta's Leading Home Seller"
IMMEDIATE action. No delay. 30 days moving time. Call Sam Brannan, EV. 3636 day, DE. 9816 night.
THIBADEAU, SHAW & BRANNAN COMPANY
"Atlanta's Leading Home Seller" BROKERS, 1234 CLAIRMONT RD.

SELLING YOUR GI EQUITY? THEN CALL
"Atlanta's Leading Home Seller"
IMMEDIATE action. No delay. 30 days moving time. Call Sam Brannan, EV. 3636 day, DE. 9816 night.
THIBADEAU, SHAW & BRANNAN COMPANY
"Atlanta's Leading Home Seller" BROKERS, 1234 CLAIRMONT RD.

GI RESALES NEEDED BADLY
QUICK ACTION
Any Place, Any Time
WE GIVE MOVING TIME
FOR immediate action and prompt service on any GI resale, call Tom English, DE. 2880 or CR. 6486.
Fulton-DeKalb Realty
2139 COLLEGE AVE., NE

DO YOU NEED QUICK CASH?
IF YOU are selling your GI equity be sure to call me first. Have clients waiting for good GI resales. Prompt courteous service.
MRS. BLACKWELL DE. 0341
POPLAR REALTY CO.
1557 Poplar Lane Way, Decatur

ALL CASH QUICK ACTION!
CLIENTS waiting any section of city, any condition (white or colored). For courteous service, call WA. 5670

I WOULD LIKE
A 2 or 3-bedrm. home in E. Atlanta, West End or Cascade Heights. Will assume loan or refinance. Must be near schools and trans. If your home is for sale, call Bob Gartner, DI. 3149 nights, or WA. 2162 day.
LIPSCOMB-ELLIS CO.
Realtors 88 Walton St., NW

FROM OWNER — Building suitable for store, warehouse. Close in. P. O. Box 458, Atlanta.

FROM OWNER
FOR substantial cash on price near mid-teens. 7-rm., 1-story house. Old or new, with liv. rm. with fireplace. 2 baths, dble. carport or garage, finished bsmt., in N. or E. Decatur area. Send description, price, location and picture if possible, to E. J. McConnell, General Delivery, Decatur.

Duplexes for Investment
HAVE several clients with cash who want to invest in duplexes or apartments priced $4,000 to $20,000. Call Wright, WA. 5477; evenings, CH. 1603.
ADAMS-CATES CO.
"Create an Estate" 201 Hurt Bldg.

GI Resales Wanted
Other Listings Needed
Anywhere, Any Condition
Call EM. 2041, AT. 1771
Lewis Ridley Realty, 55 12th

I Pay Cash in 12 Hours
FOR YOUR HOME
ANY SECTION OR CONDITION
ALSO GI RESALES
Call H. D. Bell — DE. 6437

WE SELL HOMES
NEED listings in Sylv. H., Can. View, Casc., E. Pt. and vic. CLIENTS WITH CASH WAITING Mrs. Wallace, PL. 5-6300; PL. 5-5711. J. FRED MILLER CO., Bkrs., East Point.

CLIENT in hotel must have house by the 15th. Can pay $1,500 GI equity and assume notes. Avondale, Decatur, Candler, Glenwood section. Call Mrs. Vinson, EM. 5616; CR. 3073, eves.
HELMER RLTY., 916 W. P'TREE

FOR FREE APPRAISAL
CALL JOHN W. FOY
EV. 3654—DE. 8893
FOY REALTY CO.
619 CHURCH ST., DECATUR

GI RESALES NEEDED BADLY
Gross Rlty. Co., AT. 6326

LARGE or small acreage tracts, vicinity of Atlanta. Call MR. BIGGERS, WA. 1511.
J. H. EWING & SONS
65 FORSYTH ST., NW, REALTORS

WE SELL 'EM
Kirkwood
E. Atlanta, E. Lake, Grant Park
EAST ATLANTA REALTY CO.
498 Flat Shoals Ave.

GI RESALES WANTED
Call today CR. 3315, EV. 8878 Leathers Rlty. Corp., 125 W. P. de L.

GI RESALES WANTED IMMED. service, customers waiting. PERRY WILLIAMS RLTY. & INS. Candler at Glenwood DE. 3328

CASH FOR YOUR HOME
BERRY RITTENBAUM REALTY CORP., Vol. Bldg., AL. 5616.

Subdivisions and Homes CRESTWOOD REALTY CO. 2556 Crestwood Dr. ME. 4-5200

LISTINGS needed in E. Atl., Kirkwd., E. Lake. Rollins Realty Inc., CY. 7487; nights, DI. 2539.

LISTINGS given immediate attention. HOWARD SIMPSON & ASSOC. 60 Walton St., NW AL. 8521

Results Count. Listings needed. Wall Rlty. Company Inc. EL. 8871 322 Ponce de Leon Ave., NE

GOOD listings wanted. Dargan, Whitington & Conner, Rltrs. Estbl. 60 yrs. WA. 1971. 124 Hurt Bldg.

TO sell or rent your property, call SAMUEL ROTHBERG, REALTOR VE. 0706

ROBERT F. HEAD REALTOR 217 Healey Bldg. WA. 2345

SUBURBAN acreage or farm. CY. 7130. Rowe Rlty., 1400 Glenwood.

WANTED—Lots with utilities. J. B. Dunbar, Bkr., Peters Bldg., AL. 2061.

JOHN A. WEST & CO., BKRS. AL. 5728 Ga. Savings Bk. Bldg.

Prompt Sales — Listings Needed Wall Bros., 600 Blvd., EL. 2616

WE SELL HOMES, EM. 5677 Turner Rlty. Co., 1112 Peachtree

Good Listings Wanted — WA. 3426 Pannell Rlty. Co., Mort. Guar. Bldg.

OWNBY REALTY CO. 4th Fl. Peachtree Arcade CY. 7274

LIST your real estate with us. Haas & Dodd, WA. 3111, Haas-Howell Bldg.

WEYMAN AND CO. Rltrs. 1202 C&S Bldg. LA. 0281

ROY D. WARREN CO., INC. Rltrs. Atl. Fed. Sav. Bldg.

A. B. COX REALTY CO., Brokers 403 Grant Bldg. CY. 3528

CLIENTS for GI equities. Phillips Hoyt & Co. WA. 3173

GLENCO REALTY CO. 3194 Glenwood Rd. CR. 3056

GRAY REALTY CO. First Natl. Bank Bldg. WA. 4364

SIMMS-DOBBS CO., REALTORS 1542 BOULEVARD AT. 5795

GROVE PARK INS. & RLTY. CO. 1968 BANKHEAD. SY. 4-2421

AUTOMOBILES

Used Cars for Sale 181

Buick

BUICK, 1954 Roadmaster, 4-dr. sedan, excellent cond. throughout. 2 tone paint, R. and H., W.W. tires. Power steering, elec. lift on front windows. Air conditioned. $2,195. Drive out or call any salesman. CR. 6451.
Decatur Lincoln-Mercury Co.
218 Ponce de Leon Ave.
Direct Factory Authorized Continental Lincoln and Mercury Dealer
OPEN EVENINGS

BUICK — 1952, 4-dr. Super Riviera. R. and H. Dyn. Like new. $795. $100 down.
GRIZZARD MOTORS
391 Spring St. CY. 7874

BUICK' 51 DYNAFLOW
W.W. tires, R. and H., 2-tone. Kidd & Hall, 376 Memorial, WA. 5010

BUICK, 1953 Special 4-dr. A real nice car. Only $900, $150 cash or trade and notes at $48.56 including ins. Call Taylor, WA. 5165. Agt.

BUICK, '54, Riv. Cpe., R. and H. Dyn., PS, PB, PW, Air-cond. $1,995. Ferrell, Northern Car Co., 674 Spring, AT. 1204.

BUICK, '55, Riv. Cpe., R. and H. straight drive. Like new. $1,995. Ferrell, Northern Car Co., 674 Spring, AT. 1204.

BUICK, '52 Special 4-dr. Fully equipped. Extra clean. $50 down. Rabern, Northern Car Co., 674 Spring.

BUICK, '55 Special Riviera coupe. Fully equipped. Like new. $2,295 Rabern, Northern Car Co., 674 Spring.

BUICKS — All models, best deal. JOHN DAVIS BUICK East Point PO. 7-8369

BUICK—'51 4-dr. Riviera. Like new. Special at $895. CENTRAL CHEVROLET, 2930 P'tree Rd., EX. 4661.

BUICK, '52 4-dr. Super fully equipped. Like new. Only $795. Low down payment. PL. 8-2811, agt.

BUICK — '53 Super hardtop. $150 down. McCune, Northern Car Co., AT. 1204.

BUICK '53 R. and H., like new. $95 do. $41 mo. ME. 4-2627. Bkr.

BUICK, 1952, convertible. Excellent condition. Low mileage. EX. 9529.

BUICK, 1950, 2-door, good condition. $195 cash. CYpress 5352.

Cadillac

CADILLAC
ONE OF the largest stocks of Cadillacs in the South, most all models and body styles. To buy or sell your Cadillac see CADILLAC CLYDE.
CLYDE OWEN
VE. 4791 741 Spring St.

CADILLAC, '49, 4-dr., "61". Absolutely like new. White walls, R. and H., Hydra. One owner. $200 down. Van R. Robbs, Northern Car Co., 674 Spring. AT. 1204, EL. 7715.

CADILLAC—'55 coupe. 8,000 miles, full power steering, seat, brakes, windows. Air conditioned. Continental kit. Like new. DEarborn 9345.

CADILLAC, '52, 4-dr., fully equipped. Black with white top. Like new. $1,695. Ferrell, Northern Car Co., 674 Spring. AT. 1204.

CADILLACS
25
'55 MODELS
COUPES
COUPE DE VILLES
FLEETWOODS
VARIOUS equipment, including air-conditioning. Some with up to $1,500 savings. Will sell close or give good trades.
CLYDE OWEN
741 Spring VE. 4791

CADILLAC '52 4-dr. "62." R. and H., whitewalls. Special. Barney Peters Used Cars, 648 Lee St., SW. PL. 3-0115.

CADILLAC—'49 4-dr. fully equipped. Perfect in every way. $745. Ferrell, Northern Car Co., 674 Spring, AT. 1204.

CADILLAC, '50 4-dr. fully equipped. Like new, one owner. Only $1,075. Low down payment. PL. 8-2811, agt.

CADILLAC — 1952 "62" 4-dr. Power steering, windows. $250 down. McCune, Northern Car Co., AT. 1204.

CADILLAC—1955 "62" coupe. Only 2 left. 1 for $3,750. 190 Edgewood Ave. Agt.

Chevrolet

Chevrolets, 1956 Models
SERVICED by factory-trained mechanics before and after your purchase. Terms up to 36 months. As low as 20% down. Prices as low as $1,575. Be wise, get our deal before you buy. Martin Burks Motor Co., Jonesboro, Ga., direct factory Chevrolet dealer.

"The Old Reliable"
JOHN SMITH CO.
CHEVROLET
Sales Parts Service
536 W. Peachtree EM. 5661

CHEVROLETS—1956
SAVE UP TO $700; 36 mos. to pay. No required down payment.
C. E. McLain-Harry Cook
PO. 1-1191 Day or Night

CHEVROLET, '49 de luxe sedan. Very clean, new tires. $450. We have other trucks in stock to select from.
HUGGINS MOTORS
W. P'tree at Alexander MU. 8-8697

CHEVROLET—1954 2-dr. with heater, green finish. Like new. $895. $100 down.
GRIZZARD MOTORS
391 Spring St. AL. 5294

CHEVROLET — 1954, "210," 4-dr. Powerglide, heater. Like new. $995. $100 down.
GRIZZARD MOTORS
391 Spring St. AL. 5294

CHEVROLET, 1950, Fleetline 2-door, radio, heater. Extra clean inside and out. Good engine. $50 equity and assume payments $41.68 for 10 months. Robert H. Powell, 1268 Coventry Pl., Decatur, Georgia.

CHEVROLET, '54, 2-dr. One owner. Low mileage. A-1 cond. $895 total price. $65 cash or any car as down payment. Candler Jones Mtrs., by the Court House in Decatur. CR. 1473.

CHEVROLET, 1956. Large discount or will take trade-in. Can arrange for first note to come due in 90 days. Doris Smith, agt. Day, phone PO. 7-3004; night, 'til 10:30 p.m., PO. 1-1067.

CHEV. '50 BEL AIR
Powerglide, R. and H., 2-tone.
SMALL DOWN PAYMENT
Kidd & Hall, 376 Memorial, WA. 5010

CHEVROLET, '51, 4-dr. Very Clean. $595.
HUGGINS MOTORS
W. P'tree at Alexander MU. 8-8697

CHEVROLET, 1953, 2-door Sedan. Low mileage, good condition. Call Mr. Pentz, MUrray 8-2521, from 8:15 a.m. to 5 p.m. After 6 p.m. call EM. 5065.

CHEVROLET, '52 2-dr. Fleetline De Luxe. R. and H., white tires, 26,000 miles. Priced to sell. $675. Low down payment. PL. 8-2811, agt.

CHEVROLET, '50 convertible. R. and H., whitewalls. Like new, $445. Barney Peters Used Cars, 648 Lee St., SW PL. 3-0115.

CHEVROLET, '53 4-dr. R. and H., whitewalls. Extra clean. $895. Barney Peters Used Cars, 648 Lee St., SW PL. 3-0115.

CHEVROLET—1946 club coupe. R. and H., new clutch, new electrical system, clean, runs good. DIxie 4682.

CHEVROLET—'49 2-door. Very clean, good condition. Take up payments. $38.50 for 9 months, equity $75. 47-5907.

CHEVROLET, '53 4-dr. station wagon. R. and H., $895. Hall's Auto Sales, 626 Tenth St., NW. EL. 9022.

CHEVROLET, '52 Bel Air sport coupe. R. and H., $645. Hall's Auto Sales, 626 Tenth St., NW. EL. 9022.

CHEVROLET—1955, V-8, bought new in July. 7,000 original miles. Original owner. Sell or trade. ALpine 5230.

CHEVROLET, 1953 Bel Aire 2-door. Radio, heater, whitewalls. Extra clean, one owner. CRescent 5890.

CHEVROLET, '53 2-dr. sedan. Neat and clean. $795. Atlanta Packard. 387 W. P'tree. CY. 2566.

CHEVROLET, '47 club coupe. R. and H. Neat. $250. Atlanta Packard. 387 W. P'tree. CY. 2566.

CHEVROLET, 1949 Club coupe. Clean, good tires. $225. Call after 5:15, SYcamore 4-0827.

CHEVROLET, '50 De Luxe 2-dr. Extra nice. $395. Rabern. Northern Car Co., 674 Spring.

CHEVROLET, 1953, "210" 2-dr. R. and H. Good cond. $895. Will trade. Agt., EV. 8894.

CHEVROLET, '50, 2-dr. $50 down. $295. Colonial Credit Co., 511 Spring St., NW.

CHEVROLET, 1955, four-door Bel Air V-8. No equity, take up notes. 47-5636.

CHEVROLET, '54, 210, 2-dr. R. and H. $895; $95 down. AT. 0742.

CHEVROLET, 1956—Best trade in town. POplar 7-3951.

Chrysler

CHRYSLER—1950 club coupe. R. and H. Like new. $395. $45 down.
GRIZZARD MOTORS
391 Spring St. AL. 5294

CHRYSLER, '52, Saratoga, 4-dr., power steering, R. and H. Like new. $95 down. Low notes. Van R. Robbs, Northern Car Co., 674 Spring. AT. 1204, EL. 7715.

CHRYSLER, 1950, Imperial. Driven only 30,000 miles. Perfect condition, very clean. Good white-wall tires. One owner. $800. CHerokee 3960.

CHRYSLER 1955—N.Y. de luxe sedan demonstrator with 4,000 miles. Fully equipped. New-car warranty. PO. 1-3157, Henry Motor Co.

CHRYSLER, 1952 Windsor De Luxe sedan. 2-tone green. Equipped with heater and radio. Perfect condition. VErnon 2636.

Corvette

CORVETTE—Great sacrifice. Like new. Extra plastic top. PO. 7-8116.

De Soto

DESOTO — '53 Firedome, fully equipped. $150 down; '52 DeSoto, 4-dr. Custom, fully equipped. $50 down. AL. 2204. Agt.

DE SOTO—'55 demonstrators and officials' cars. New-car warranty. Big trade or discount. 30 mos. PO. 1-6694. Agent.

Dodge

DODGE, 1953, V-8, 4-dr. Already financed and insured. Pay $108.80 down and take up notes. Will trade. Agt., EV. 8894.

DODGE, '51, tan 4-door, private owner, no dealers. Clean and in good condition, $395. CRescent 7828.

DODGE, 1950 Cornet 4-door by owner. Extra nice. Will make fine second car. DEarborn 3881.

DODGE, 1950, 2-dr. Recond. motor. $450. Only $75 down. Will trade. Agt., EV. 8894.

DODGE, 1948 4-door. One owner, good condition. $150 cash. CHerokee 5703.

DODGE, 1955 Royal Lancer hardtop fully equipped. CY. 6666.

Ford

FORDS—1956
AND '56 DEMONSTRATORS
No Required Down Pymt.
SAVE up to $700. 24 to 36 months to pay. See me personally. Agt.
AL HAMMOND
WA. 9070, days; EM. 5037, nights.

FORD—NEED A '55?
FORDS—3 1955 Fairlanes, demonstrator or official cars. Will sell straight or trade.
CREST MOTOR CO.
3167 P'tree Rd., EX. 1551, B'head

FORD, '55, Customline, "8" cyl., 2-dr. Clean. One owner. Must see to appreciate. Sacrifice $1,395 total price. $90 cash or any car as down payment. Candler Jones Mtrs., by the Court House in Decatur. CR. 1473.

FORD—1955 Customline 4-dr. R. and H., w.w. tires, 2-tone paint. Low mileage. Like new. $1,495. $100 down.
GRIZZARD MOTORS
391 Spring St. CY. 7874

FORD — 1955 Fairlane 4-dr., Town Sedan. R. and H., w.w. tires, 2-tone paint. Like new. $1,595. $195 down.
GRIZZARD MOTORS
391 Spring St. CY. 7874

FORD—1955 Fairlane Victoria. R. and H., w.w. tires, 2-tone paint. Like new. $1,795. Small down payment.
GRIZZARD MOTORS
391 Spring St. CY. 7874

FORDS, 1956, all body styles. Exceptional large discount or will take car in trade. 90 days 1st note if desired. Bank rates. Call me personally. J. Buddy Hammond, PO. 7-3004, or PO. 1-7636.

FORD, 1955, Customline, 2-dr., 2-tone beige. Heater, 8,000 miles. Super extra clean. Will sacrifice for immediate sale. Call Robert Deyton, PO. 1-6691, days; PO. 1-8633, nights. Agt.

FORD '50 CLUB CPE.
R. and H., white-wall tires
Very small down payment.
Kidd & Hall, 376 Memorial, WA. 5010

FORD—1953 2-dr. Real clean. $745. $100 down.
GRIZZARD MOTORS
391 Spring St. CY. 7874

FORD, 1954, Customline, 2-dr., heater, seat covers, light green finish. Thoroughly recond. and ready for sale. Low down payment. Call Bill Ewing, PO. 1-6691, days. Agt.

FORD—'50, 2-door Custom "8" $25 down; Ford '52 Convertible, R. and H., white tires. Fordomatic, $50 down. '51 Victoria, fully equipped. $50 down. AL. 2204. Agt.

FORD, '54 Skyline Victoria. Low mileage, like new. 2-tone paint, R. and H., W.W. tires. Better hurry. $1,295. Low down payment. PLaza 8-2811, agt.

FORD, '55 Crown Victoria. Red and white, fully equipped. One owner. Like a new car, 8,000 true miles. $2,250. Low down payment. PL. 8-2811, agt.

FORDS: NEED A '56 MODEL?
Savings! Savings!
Call WALT BRAVO, Agt.
Days, WA. 9070; nights, EL. 1398

FORD '56 DEMO.
FAIRLANE. Loaded. Doug Welch. WA. 9070, Hub Motor Co.

FORD, '56 club sedan. R. and H., whitewalls, 2,000 actual miles. $2,195. Barney Peters Used Cars, 648 Lee St., SW. PL. 3-0115.

FORD—Take up payments only. 1951 Ford convertible. All extras. Mechanically perfect. 12 notes at $44.81. Call POplar 7-8654.

FORD—1955 black Victoria. Extras. Red and white interior. Extra clean. $1,875 or small equity. SYcamore 4-3850.

FORD, '52 2-dr. Customline V-8. R. and H. Fordomatic. Priced to sell. $595. Low down payment. PL. 8-2811, agent.

FORD, 1953, V-8, Mainline, 2-dr., R. and H. Good cond. $895. Only $145 down. Will trade. Agt., EV. 8894.

FORD, '51 Victoria. R. and H., OD. Extra clean, better hurry. Only $575. Low down payment. PL. 8-2811, agt.

FORD, '51 2-dr. V-8. R. and H., Fordomatic, white tires. Only $395. Low down payment. PL. 8-2811, agt.

FORD, '55 Victoria. Red and white. R. and H., w.w. tires, low mileage. Call EX. 9818 after 6:30 p.m.

FORD, 1954 — Radio, heater, new white-wall tires. $200 equity and assume notes. SY. 4-9847.

FORD, 1949, Tudor Sedan, newly painted, new transmission, good condition. CRescent 4255.

FORD, '49 convertible. Red, white-walls, radio, heater, good condition. $250. PLaza 8-3417.

FORD—1947 Tudor. Radio and heater, white-wall tires. Excellent condition. LA. 7681.

FORD, 1953 C-line Tudor. Fordomatic. R. and H. Finance or trade. ELgin 2116.

FORD, 1950, 2-dr., R. and H. $395. Only $95 down. Will trade. Agt., EV. 8894.

FORD, 1950 business coupe—Excellent condition. Call Mr. Kern, VErnon 3719.

FORD—1950, 2-door. R. and H., new tires, new paint. $375. PO. 1-9549. Dealer.

FORD—Stone Mountain Motor Co., Atlanta 43-6443, Stone Mtn. 5211.

FORD — '49. $35 down. McCune. Northern Car Co., AT. 1204.

FORD—'55 Fairlane. Take up notes. DEarborn 0531.

Foreign Cars

VOLKSWAGON 1952 convertible. Beautiful 2-tone paint. R&H, good tires. Motor, transmission, rear end in excellent cond. 30-40 miles per gal. of gas. Will trade. Phone Al Baker, PO. 1-6691 days: nights PL. 5-3824, agt.

Hudson

HUDSON, '53 Super Wasp 4-dr. Fully equipped, 31,000 miles, by one owner $850
BILL THORNTON, INC.
1351 Bankhead Ave. SY. 4-8271
"Authorized Hudson Dealer"

HUDSON, '52 Hornet. Twin power. R. and H., Hydra-Matic. $695. Atlanta Packard. 387 W. P'tree. CY. 2566.

HUDSON—'51 Hornet four-door. Very clean. Low mileage. Sacrifice. Marietta 8-2779.

Jeeps

JEEP—Aluminum top. Heater. Good condition. POplar 1-0692.

Lincoln

LINCOLN, 1956 Premiere coupe hardtop demonstrator. Fully equipped. All power. Trades and terms. Call Rhett Nowell, res., EV. 3630; ofc., CR. 6451.
Decatur Lincoln-Mercury Co.
218 PONCE DE LEON AVE.
Direct Factory Authorized Continental Lincoln and Mercury Dealer
OPEN EVENINGS

LINCOLN, '47, 4-dr. Fully equipped. Absolutely the newest one left. $295. Ferrell, Northern Car Co., 674 Spring. AT. 1204.

MG

M.G (T.C.) 1949—Clean. New tires, heater. Ready to go, $1,095. Import Motors, 117 P. de Leon. EL. 8228.

Mercury

MERCURY, 1956. 12 different body styles. All colors. Liberal trade. Up to 36 mo. to pay. Drive out or call any salesman, CR. 6451.
Decatur Lincoln-Mercury Co.
218 Ponce de Leon Ave.
Direct Factory Authorized Continental Lincoln and Mercury Dealer
OPEN EVENINGS

MERCURY—1950 4-dr. R. and H. Extra nice. $395. $95 down.
GRIZZARD MOTORS
391 Spring St. CY. 7874

MERCURY—'54 Mont. HT. Mercomatic. R. and H. Good cond. Pay past due payments and assume bal. already financed. EL. 4492 or EM. 6358.

MERCURY, '48. R. & H. $159.
MOSS MOTORS
1138 Moreland Ave. AL. 1965

MERCURY, 1951, Club Coupe. Already financed and insured. Pay $87.34 down and take up notes. Will trade. Agt., EV. 8894.

MERCURY, 1955 Monterey sport coupe fully equipped. Like new. No down payment, assume bank loan. Owner, ATwood 4922.

MERCURY, 1955, 5,200 miles, automatic transmission, heater, radio, other extras. Sacrifice $1,995. POplar 7-1244.

MERCURY — 1950 2-dr. Green. Good condition. Small down payment, easy terms. 332 Whitehall St., SW. AL. 0795, agt.

MERCURY, '55 Custom 2-dr. R. and H., W. W. tires. A one-owner and like new. $1,695. EM. 1609, agent.

MERCURY—'51 sport coupe. Very clean, low mileage. Sacrifice. Marietta 8-2779.

MERCURY — '51 Monterey. $100 down. McCune, Northern Car Co., AT. 1204.

MERCURY — '53 hardtop. $75 down. McCune, Northern Car Co., AT. 1204.

MERCURY — '49 sedan. $195. $25 down. AT. 0742. 1298 Spring St., dir.

MERCURY, 1951 4-dr. No dn. pymt. no fin. chgs. Bond Finance Co.

Nash

NASH, '48 Ambassador Club Cpe. R. & H. Overdr. Extra nice, $150.
MOSS MOTORS
1138 Moreland Ave. AL. 1965

NASH, '51, 2-dr., black. New tires. $50 down. Van R. Robbs, Northern Car Co., 674 Spring. AT. 1204, EL. 7715.

Oldsmobile

OLDSMOBILE — '53 "98" Holiday. Fully equipped. One owner. Clean. '51 "88" 4-dr. Fully equipped, one-owner, clean.
Ritz Oldsmobile, Inc.
308 W. Washington Ave.
East Point PO. 6-2771

OLDSMOBILE, '53, "88", 4-dr., R. and H., Hydramatic, white tires, 2-tone paint. A-1 cond. 30-day warranty. Must see to appreciate. Sacrifice $1,290 total price. $90 cash or any old car as down payment. Candler Jones Mtrs., by the Court House in Decatur. CR. 1473.

OLDSMOBILE, 1953 Super "88" two-door. Black, new whitewalls, full equipment plus power brakes and steering. Excellent condition, $1,395 or trade. Owner, ATwood 4922.

OLDS, '51 "88" 4-dr. R. and H., whitewalls. Green and black, hydramatic. Like new, $695. Barney Peters Used Cars, 648 Lee St., SW. PL. 3-0115.

OLDS, 1949, "88", R. and H., 4-dr., maroon. Small down payment. Easy monthly payments. Phone PO. 1-6691, days; AT. 4505, nights. Red Smith, agent.

OLDS, '53 Super "88" Holiday. One owner, like new. Fully equipped. Extra clean. Priced to sell. $1,495. Low down payment. PL. 8-2811, agt.

OLDS, '51, Super "88", 2-dr., R. and H., Hydra., white tires. $95 down. Van R. Robbs, Northern Car Co., 674 Spring. AT. 1204. EL. 7715.

OLDS, '54, 4-dr., Super "88", Fully equipped, incl. PS and PB, $1,895. Ferrell, Northern Car Co., 674 Spring, AT. 1204.

OLDS, '52 "88" Holiday, R. and H., whitewalls. Like new, $1,095. Barney Peters Used Cars, 648 Lee St., SW. PL. 3-0115.

OLDS, '50, "98", 4-dr. Fully equipped. Extra nice. $495. Ferrell, Northern Car Co., 674 Spring, AT. 1204.

OLDS, '52, "98" Holiday. Fully equipped. Extra nice. $1,095. Ferrell, Northern Car Co., 674 Spring, AT. 1204.

OLDS—'50 "88" 4-dr. R. and H., Hyd., w.w. tires. $65 down. McCune, Northern Car Co., AT. 1204.

OLDS, 1955, Holiday Coupe. Fully eqpd. Will consider trade for cheaper car. MU. 8-1505.

OLDS—I will get you a better deal on a '56 Oldsmobile. Try me. Matthews, WA. 5255, agt.

OLDS, '56—Trade with a man that can save you the most. Agt. Ed Sullivan, DE. 2233.

OLDSMOBILE, '49 "88" 4-door. Radio, heater. Clean. CRescent 3082.

OLDSMOBILE, 1956, Super "88," Holiday. Sale or trade. SY. 4-4567.

Packard

PACKARD closeout of low priced cars. '48 sedan and 2-dr. $225. Three '50 sedans, one with ultramatic dr. R and H. $350.00 Atlanta Packard. 387 W. P'tree. CY. 2566.

Plymouth

PLYMOUTH, '51 Belvedere. Hardtop. Gray with maroon top. Harmonizing interior and seat covers. R. and H. Large chrome wheel discs. All new-tread tires. Good oil pressure. Ideal for the younger set or as second car. Bargain. Call Hayes, WA. 5165; DE. 6065, evenings, agt.

PLYMOUTH, '54, 4-dr., R. and H., 2-tone paint, white tires, big hub caps. Very low mileage. Clean as a pin. 30-day warranty. $995 total price. $90 cash or any car as down payment. Must see to appreciate. Bargain. Candler Jones Mtrs., by the Court House in Decatur. CR. 1473.

PLYMOUTH, '55, 2-dr. Beautifully 2-toned, white tires, etc. Sacrifice $1,295. $90 cash or any car as down payment. Low notes. Candler Jones Mtrs., by the Court House in Decatur, CR. 1473.

PLYMOUTH, '51, 4-dr., new green paint job, good tires, seat covers and heater. Only $50 down. Call Jack Jeffrey, PO. 1-6691, days; DI. 6011, nights. Agt.

PLYMOUTH, '55, Plaza Club Sedan. Savoy trim. Low mileage, one owner. Will sacrifice. Call PO. 1-6691, days; PL. 5-3824, nights. Lester Hogue, agt.

PLYMOUTH, '53, Club Coupe. Beautiful light green finish. Priced to sell. Will take trade if necessary. Call Joe Graves, PO. 1-6694, days. Agt.

PLYMOUTH, '50, 4-door, radio, heater. Original owner. Excellent condition. LAmar 9045 or CRescent 8777.

PLYMOUTH, 1949, 4-door sedan. Excellent paint. Mechanically good. Good transportation. $250. WAlnut 6263.

PLYMOUTH, 1956. Loaded. Less than 305 miles. Must sacrifice before Jan. 1st. $95 down. PO. 7-8244. Bkr.

PLYMOUTH, '51, 4-dr., R. and H. Ready to go. $295. Ferrell, Northern Car Co., 674 Spring. AT. 1204.

PLYMOUTH — 1953, 4-door sedan. New paint, new tires. Official's car. $745. PO. 1-9549. Dlr.

PLYMOUTH — 1948, 4-door sedan, new paint. R. and H. $195. PO. 1-9549. Dlr.

PLYMOUTH — '53 Belvedere. $125 down. McCune, Northern Car Co., AT. 1204.

PLYMOUTH—'53 Cranbrook, 4-door. Clean. 3136 Roswell Rd., EXchange 8626.

PLYMOUTH, 1953 Cranbrook 4-door. Radio, heater. $775. EVergreen 7879.

PLYMOUTH, 1948. Clean and cheap. CYpress 8307.

Pontiac

PONTIAC—1953, 2-door Chieftain de Luxe. R. and H., 2-tone paint. Like new, $995, $145 down.
GRIZZARD MOTORS
391 SPRING ST. CY. 7874

PONTIAC, '51, Catalina, 2-tone green, WW tires, R. and H. $55 down. Van R. Robbs, Northern Car Co., 674 Spring. AT. 1204, EL. 7715.

PONTIAC, '52 4-dr. R. and H., whitewalls. 2-tone blue. $695. Barney Peters Used Cars, 648 Lee St., SW. PL. 3-0115.

PONTIAC, '53 "8" 2-dr. like new. 2-tone paint, R. and H., white tires. $975. Low down payment. PL. 8-2811, agent.

PONTIAC — See your East Point dealer, Smith-Johnson Pontiac, 1210 North Main St. PO. 7-7491.

PONTIAC — '50 Catalina. $100 down. McCune, Northern Car Co., AT. 1204.

PONT., '54, R. H. Like new. $95 do. $51 mo. ME. 4-2627, bkr.

Studebaker

STUDEBAKER, '53 Champion 4-dr. A real buy at $800. Small down payment and easy terms.
HUGGINS MOTORS
W. P'tree at Alexander MU. 8-8697

STUDEBAKER, '54, V-8 station wagon. 2-tone maroon and ivory. OD. and htr. Low mileage. Traded back from original owner. Looks like a new car. Bargain. Call Taylor, WA. 5165, agt.

STUDEBAKER—'53 Champion Sport Coupe. R., H., automatic dr. Extra nice and sound mechanically. $895. Call Hayes, WA. 5165 ev.; DE. 6065. Agent.

STUDEBAKER, 1953, V-8, Hardtop Club Coupe. Already financed and insured. Pay $110 down and take up notes. Will trade. Agt., EV. 8894.

STUDE. 1950 Comm. 5-pass. coupe. Excellent Con., $275. CR. 3658, dlr.

Others

DON'T buy a used car at all until you see Mr. Charlie (Hall). '50, PONTIAC Chieftain De Luxe, 4-dr. sedan, R&H, auto-transmission. Nice for $499.
C. M. HALL MTRS., Inc.
1564 DeKalb Ave., NE—EV. 8801

FOR GOOD USED CARS AT LOW PRICES CALL
MITCHELL Motors, Inc.
"Your Oldsmobile Dealer"
33 W. Peachtree Pl., NE CY. 5906

SAVE $800
CHEVROLET, '56, Bel Air 4-dr. Sedan, loaded, power steering. Demonstrator. Call Gary Slater, EX. 4661.

'51 CHEV. 2-dr. Fleetline. Nice car, $495.
MOSS MOTORS
1138 Moreland Ave. AL. 1965

AUTOMOBILES, '49 through '53s. All makes, all body styles. No required down payment, terms to suit you. Candler Jones Mtrs., CR. 1473.

STUDEBAKER YARBROUGH MOTOR CO. Used Car Dept. — 419 W. P'tree WAlnut 5165

HARRY SOMMERS USED CARS 86 Hunnicutt at Expressway CY. 4610

1956 FORD, CHEV. or PLY. $195 down, bal. financed. Farmer Used Cars, EL. 8219.

BEST CARS AT LOW PRICES. FRANK GRAHAM CO. 590 W. PEACHTREE.

A CAR of your choice, $10 down. Southside Motors, 2120 Stewart Ave. PO. 7-8774.

DOWNTOWN LINCOLN-MERCURY 241 Spring St. CY. 3601

Dependable Used Cars Lander Motors VE. 6661

MOSELEY MTR. CO. 575 Spring St. VE. 4431

TERMINAL USED CAR EXCH. 753 Lee St., SW PL. 8-1831

STRICKLAND & FROST AL. 5717 320 W. Peachtree

Lane-Dolvin Motor Co. MU. 8-2941 75 Forrest Ave., NE

WAGSTAFF MTRS. Spring at 8th EL. 1952

JOHNSON FORD SALES CO. 126 W. Court Sq., Decatur. DE. 1691

VOLKSWAGEN — BRUNDAGE Mtrs., 738 SPRING ST. AT. 8911

$10 DOWN — A car of your choice. C & P Motors, 2705 Lakewood Ave.

CHICK BARRON 175 Marietta St. CY. 5922

GRIZZARD MOTORS 391 Spring St. CY. 7874

EAST POINT Ford Co., 322 N. Church St., E. Point. PO. 7-2601

BOOMERSHINE PONTIAC 425 Spring St. CY. 5871

FOSTER MOTOR CO. FORD DEALER — LITHONIA, GA

MAIN STREET MOTORS 611 Main St., East Point. PO. 7-5858

PETE MARTIN'S 386 Spring St., NW LA 2334

JOE WESTBROOK PO. 1-1126 235 N Main

We Buy, Sell and Trade Cars P'tree Car Leasing Co. CY. 1667

DOWNING NASH 486 W. P'tree CY. 3461

HENRY DAVIS 700 Spring St. AT. 8181

JIM BRANCH USED CARS Williams and Alexander Streets

NALLEY CHEVROLET, INC. 2555 STEWART AVE., SW

BEAUDRY ON THE EXPRESSWAY

O'SHIELDS BUICK, 266 W. Ponce de Leon, Decatur. CR. 7466.

ANDERSON MTRS. NO DOWN PAYMENT. PL. 5-0420.

Used Cars at Auction 182

SELL YOUR CAR
AT BISHOP BROS.
AUTO AUCTION
Oldest and Largest in South
2244 Stewart Ave.
PUBLIC SALES
MON., WED., SAT.
NIGHTS, 7:30 P.M.
ALL CHECKS AND TITLES GUARANTEED
PO. 7-3652 Reserve Nos. PO. 1-9469

DIXIE AUTO AUCTION 1040 BRADY AVE. AT. 9217

Used Trucks for Sale 185

CHEVROLET '55 1-ton panel. Slightly damaged. Will sacrifice for $775. Call EM. 4594, agt.

CHEV.—'49, PANELED, GOOD, $225. RAILROAD SALVAGE. LA. 9468.

'47 DODGE ½-ton. Stake bed. Overload springs. $175. ME. 4-3548.

FORD, '55 ½-ton pickup V-8. R. and H. Like new. Special. Barney Peters Used Cars, 648 Lee St., SW. PL. 3-0115.

FOR SALE — 1946 Ford, 1½-ton, van body. Excellent throughout. 1353 Bolton Road, Northwest, Apt. B.

FORD — 1955, F-600 dump truck. Like new. Small equity and take up notes. CRescent 4357.

'49 FORD ½-ton pickup. $150. Day, EV. 8684; nites, CR. 6949.

FORD DUMP, 1950. 5-yd. F-7. $750. 43-5524, agt.

INTERNATIONAL, ¾-ton pickup with 8-ft. bdy. 13,000 mi. like new, clean. Original 6-ply tires. Day, EM. 6233; night, PO. 7-3545.

MACK tractor, sleeper cab and a Great Dame trailer. Reefer. Good condition. Owner, operator. CHerokee 7517, EXchange 1120.

LARGEST USED TRUCK CENTER IN THE SOUTH
'54 GMC ½-ton pickup. Like new. $995
'53 GMC ½-ton suburban. Extra clean. $995
'53 Dodge ½-ton pickup. Extra good. $825
'48 GMC ½-ton pickup. $275
'50 GMC ½-ton panel. $395
'53 Ford 1-ton, 8-ft. flat body. ..$595
'51 GMC 1-ton panel. $550
'53 Chevrolet, 2-ton cab and chassis, 161 w.b., 2-speed axle, 900x20 tires. $895
'53 GMC 2-ton, 2-ft. stake body, 2-speed axle, 825x20 tires. $995
'50 Dodge 2½-ton, 14-ft. insulated van body with Arctic Traveler unit, 2-speed axle, 10.00x20 tires $1,250
'49 White WC18T standard cab tractor, vacuum brakes, 900x20 tires, fully equipped. $600
'54 Chevrolet 2-ton standard cab tractor, air brakes, 2-speed axle, 825x20 tires. Fully equipped. Extra clean. $1,495
'51 IHC L205 Standard cab and tractor with 150 Cummings Diesel engine, 2-speed axle, air brakes. $2,750
'52 GMC 652 Standard cab, Diesel tractor, air brakes, 2-speed axle, 100.00x20 tires, fully equipped $2,850
'51 Kentucky, 32-ft. tandem, insulated van trailer with ice bunkers, 10.00x20 tires. $1,250
55 OTHERS TO SELECT FROM
GMC TRUCK
745 Memorial Dr., SE CY. 1611
After 5 call
W. W. Davis, PL. 5-1882

Attention Truck Buyers
WE HAVE a good supply of used trucks, most all makes, models and types.
SPECIAL: 3 trucks with 12-ft. dust-proof van bodies. Extra nice. $595 each.
(4) 1952 SEDAN deliveries and Currier, $495 each.
What do you need? See or call us.
RCA MOTORS
297 N. Highland, NE. LA. 4202

FOR SALE—Entire truck fleet of a leading furniture manufacturer consisting of 1951, 1952 and 1953 GMC's, Whites and Macks. Semi-vans, open top, 214-inch wheel base. All vehicles in excellent condition, available at bargain prices. For full details, contact Mr. Clifford Rice, Plant Superintendent, Morristown, Tenn. 2100.

BEFORE YOU BUY
SEE the largest stock of good used trucks in the South. All makes and sizes. Thoroughly reconditioned. Priced to sell. We trade, finance and furnish insurance.
The White Motor Co.
70 BOULEVARD, NE WA. 8242

2 MACK telephone maintenance trucks equipped with 5-man cab, heavy duty A. T. & T. winch. A frame. Exceptionally clean. Has to be seen to be appreciated. Fulton Auto Exchange, 2235 Stewart Ave., Southwest.

USED TRUCKS — All makes and models to choose from. REO MOTORS, INC. 556 Marietta St., NW EL. 8242

Used trucks. All sizes. See Long. INTERNATIONAL HARVESTER 580 Whitehall, SW MU. 8-4440

Autos and Trucks for Rent 186

TRUCKS FOR RENT
BELLE ISLE
DRIVE-UR-SELF
MOVE-UR-SELF
OPEN DAY AND NIGHT
ALL types of trucks. Excellent condition. Hydraulic-lift gates, dollies, furniture pads. Low rates include everything. No hidden extras.
BELLE ISLE
TRUCK RENTAL
199 Houston St., NE
PHONE WA. 9282

MOVE YOURSELF AT ½ COST
With a Truck From
HERTZ
WORLD'S largest truck rental service. Furniture pads, dollies, hydraulic lift gates available. Open day and night. Businessmen, rent your "extra" trucks from Hertz. It's convenient, economical. Low rate includes gas, oil, insurance.
Trucks — 80 Cain St., NE, WA. 4590
Trucks — 218 Whitehall St., CY. 5581
Cars—40 Auburn Ave. WA. 9900

RENT A NEW TRUCK
Phone For Our Low Rates
Austin's Truck Rentals
119 PONCE DE LEON
VE. 3538
One Block off Peachtree

Move Yourself 186-A

SAVE ONE HALF Rent a Truck from Dixie MU. 8-0371, LA. 5916. 74 Courtland

Wtd.,Autos,Trucks,Trailers 187

We need cars and trucks now 2 or 200 — Immediately HIGHEST PRICES PAID SEE US FIRST TRUCK HEADQUARTERS BISHOP BROS. 489 Spring St. LA. 3456

WANTED—'47, '48 and '49 Chevrolets, Fords and other popular make cars. Downtown Chevrolet, 329 Whitehall St., MU. 8-5000.

WE BUY junk autos, and trucks. Free pick up. Call VE. 6565. T. & B. Auto Salvage, 1137 Bankhead Ave., NW.

TRADE your car on a '50 or '51 Buick from Mitchell Buick, 3130 Roswell Rd., Buckhead. CH. 8446.

SPOT CASH for your Cadillac Austin Abbott, 740 W. P'tree. EM. 1234

CASH FOR CLEAN CAR WADE MOTORS, 400 Spring, NW

NORTHERN CAR CO 674 SPRING ST.

Tractors and Heavy Eqpt. 188

CATERPILLAR D-6 tractor, wide gauge track, equipped with Caterpillar hydraulic angle dozier and hyster logging wench. Late model. Like new. P. L. Bruce Implement Co., New Buncombe Rd., Greenville, S.C. Phone 3-4561.

OLIVER payloader, ½-yd bucket. Full hydraulic control, dual wheels. Hough payloader model H.F., ¾-yd. bucket, full hydraulic control. Fulton Auto Exchange, 2235 Stewart Ave., Southwest.

FOR SALE: Good used tractors, loaders, cranes, other const. machinery. Call MU. 8-2177 787 Windsor St., SW
W. C. CAYE & CO.

CAT. D-6 HYDRAULIC dozer, Series 9U. $6,000. Also Cat. D-7 cable dozer. $7,000. Both excellent condition. A. T. 424, Journal-Constitution.

CLEVELAND Trenchers for rent. Call AL. 8997.

Trailers 189

Used Trailer Specials
1951, 34-FT. Travelo. 2 BRs., comp. recond. Toilet-shower. All aluminum $2,295
1951, 35-FT. Ironwood. 1-BR. Comp. recond. Toilet, shower. All aluminum $1,995
1952, 27-FT. Palace Ranchome. Toilet-shower. Sleeps 4 ....$1,495
1952, 26-FT. Lighthouse. Toilet-shower. All aluminum. Sleeps 4. ...$1,395
PLUS MANY MORE
Terms-Trades-Bank Financing
ATLANTA TRAILER MART
1780 STEWART AVE. PO. 1-8888
Open evenings and Sundays

WEEK END SPECIALS
LOOK AT THESE
THE BEST FOR LESS
'56 29-Ft. 1-BR., $2,495
'56 34-Ft. 2-BR., $3,295
'56 41-Ft. 2-BR., $3,795
PLUS MANY MORE
Terms-Trades-Bank Financing
ATLANTA TRAILER MART
1780 STEWART AVE. PO. 1-8888
Open Evenings and Sundays

We Proudly Announce
THE FIRST Atlanta showing of the beautiful new Pacemaker tri-level. A 2-BR. mobile home with automatic washer in 34 ft. This 3-story mobile home must be seen to be appreciated. Also a large selection of clean used coaches. 5% bank financing.
M & M TRAILER SALES
2153 Stewart Ave., SW
CLOSED SUNDAY

SAVE! SAVE! SAVE! ON ALL
NEW QUALITY COACHES
Elcar-Star-Kozy Coach
Duo-Vagabond National
Good Used Trailers. Terms.
Years 5% Local Bank Financing
ATLANTA TRAILER MART
1780 STEWART AVE. PO. 1-8888
Open Evenings and Sundays

SAVE $500 TO $1,000!
ON new 1956 name-brand trailers
A BAR G TRAILER SALES
1310 Atlanta Rd., Marietta — 9-6542
(Between Smyrna and Marietta on old Highway 41.)
Drive a Little — Save a Lot

WORLD'S FINEST
ARE SOLD AT BUDDY'S
Smoker—Zimmer — Liberty—Stewart
Spence Craft—Landola—Palace
Ventoura—also Victor
BUDDY'S TRAILER SALES
2448 Stewart Ave., SW. PO. 7-9864

"U AIN'T SEEN NOTHING"
Until You Come See Trailers at
DIXIE MOBILE HOMES SALES
2353 Stewart Ave., SW

1956 NASUHA, two-bedroom mobile home. $400 my equity. Call Bobby Thomas, days, ALpine 4521, Ex. 5, PO. 1-8888 nights.

GOOD trailer with bath, kitchen, living room, bedroom. Priced to sell. Contact Mrs. Guido Blanco, Madison, Ga. Phone 433.

1953 27-FOOT TRAILER—Tub and shower. Like new. Call MUrray 8-5978.

34-FOOT trailer. Clean. In good condition. For sale or rent. DEarborn 5640.

Motorcycles, Mtr. Scooters 191

CLEARANCE SALE
NEW 1956 Cushman Eagle, $340, in crate; save $40. Cushman Motor Sales, 774 Ponce de Leon, EM. 3856.

HARLEY-DAVIDSONS. all models and prices. MARION ROBERTS 1126 West Peachtree

AL RODI MOTORCYCLE SALES 1404 DEKALB AVE., NE CY. 1144

Auto Parts and Accessories 193

ENGINE PARTS & SERVICE 365 Boulevard, NE EL. 0021

GEORGIA MOTOR SUPPLY 382 Whitehall AL. 2031

WANTED—Used diesel engine for 650 GMC. CY. 8085. H. D. Frye.

Perfect Motor Exchange, 124 Auburn Ave., AL. 1646; night, PO. 1-2418.

MOTORS
TRANSMISSIONS
HYDRAMATICS
DYNA-FLOWS
REPAIRED—EXCHANGED
INSTALLED—EASY TERMS
AL. 6408
MOTOR EXCHANGE SERVICE, INC.
Free Parking Under Canopy
312 SPRING ST., N. W.
AL. 6408 AL. 6409

Auto Repairing, Painting 194

DRIVE A LITTLE—SAVE A LOT. East Pt. Chevrolet Dlr., PO. 7-2611

SOUTHERN MOTOR EXCHANGE 339 Spring St., NW MU. 8-1514

Boats and Motors 195

STOVALL'S
COMPLETE line 1956 Johnson outboard motors.
CARTER CRAFT, DuCraft, Speedicraft, Yellow Jacket and Orlando Clipper aluminum boats.
CHRIS-CRAFT BOAT KITS
SPECIAL — Correct Craft inboard Atom Skier runabout.
STOVALL TIRE & RECAPPING SERVICE
421 Church St., Decatur, Ga. CR. 3804

Cutter's Sneak Preview
NOW ON DISPLAY
Century "Arabian" "Coronado" "Resorters" 16 ft. and 18 ft. "Viking" "Palomino" "Imperial 16 ft."
NEXT shown together at National Boat Show, New York.
CUTTER'S INC.
1965 Buford Hwy. VE. 4771

WANTED
YOUR used outboard to trade on a new Johnson Sea-Horse.
LET us winterize and store your motor.
GRIFFIN'S MARINE
1890 Cheshire Bridge Rd.
On Buford Highway EM. 5493

ANNOUNCING
THE THUNDERBIRD
COME in and see our Thunderbird Fiberglas boats. A complete stock available of these beauties. No maintenance worries and styled to perfection. Don't miss looking them over. Bank financing.
SPORT BOATS CO.
1590 Piedmont at Blvd. EM. 2113
Open Wed. and Fri. nights

TIME TO TRADE
DO you need more power? The answer is a Mercury 40 HP Thunderbolt, king of the outboards, or the 30 HP Turbo 4, the 4 cyl. motors with Dynafloat suspension and exclusive Merc. gen. Motors which troll yet have tremendous power and whistling speed.
C. A. MAY MARINE SUPPLY CO.
Covington Hwy., Decatur-DE. 3184

See The New LARK
EVINRUDE'S new 30 surging horse-power beauty. We have it now. It's more than expected. More power, more speed, 20% more gas mileage, sailing quietness. More for your money than ever before. "Atlanta's oldest Evinrude Dealer." Pyron & Garrow, 594 Luckie St., NW. EL. 0307. Open 8 to 5.

SEE FEATHER CRAFT'S new line. No freight, no maint. All models styrofoam-packed for buoyancy and safety. Fishing, Runabouts and Sport Boats.

MERCURY outboard motors, all models. See the complete line at GEORGIA MARINE, INC. 939 Hemphill Ave., NW EL. 9197

TODAY'S BEST BUYS
1956 Johnson motors, all models. Cadillac and Tomahawk boats. Some 1955 new Johnsons reduced prices. Trailers $75. 10% do. 24 mo. Bal.

FIBREGLASS YOUR BOAT
OUTBOARD SALES & SERVICE
802 Pryor St., SW LA. 8766

1954 JOHNSON, 25 HP, with electric starter. Performs and looks like new. Been used on cruiser. $350. Also 10-HP. Mercury, super "10" in perfect condition. $90; 1435 Lee St., SW. PL. 8-3051.

SEE our new 16' and 18' cabin boats. Finished or unfinished.
McNEIL BOAT WORKS
Scottdale at end of P. de L. EV. 6231

CHRIS-CRAFT runabouts and cruisers. Mercury Outboard Motors.
ATLANTA OUTBOARD MARINE
192 Broad St., SW WA. 0287

WANTED — 16 or 18-foot cruiser; also runabout. Must be good condition and cheap. DIxie 6811.

Airplanes 200

CULVER V, 200 hrs. T.T.A.&E. 120 to 125 cruise. 85-hp., F.E. No. 3 P-prop. 6 hrs. cruise. Good X.C. ship. See at Fairburn 7353.

IF haven't tried one, don't knock it.

Used Cars for Sale 181

Cadillac
'55 CADILLAC DeV. A.-cond.
'55 CADILLAC deV. Air-cond.
'55 CADILLAC "62". Air-cond.
'54 CADILLAC "62" 4-dr. Blue
'54 CADILLAC "60" Spec.
'54 CADILLAC Cpe. Air-cond.
'53 CADILLAC 75-7. A.-cond.
'53 CADILLAC 4-dr. 2-Blue.
'53 CADILLAC "62" 4-dr. Grey
'52 CADILLAC 4-dr. Blue.
'52 CADILLAC 4-dr. 2-Green.
'51 CADILLAC "62" 4-dr. Grn.
'50 CADILLAC '60s' Air-cond.
'55 OLDS "88" 4-dr. Blue.
'55 OLDS "88" Canary.
'55 OLDS "88" Holiday Cpe.
'51 OLDS "88" 4-dr. 2-Green.
'50 OLDS "88" 4-dr. Gray.
'55 PONTIAC 4-dr. Air-cond.
'53 PONTIAC 4-dr. Gray.
'55 BUICK 4-dr. Blue
'55 BUICK Riv. 2-dr. Canary.
'53 BUICK 4-dr. Grey.
'52 BUICK 4-dr. Blue.
'55 CHEVROLET 2-dr. Black.
'55 MERCURY Conv. Air-cond.
'53 FORD 2-dr. Blue.
Good Selections of Others
Plenty Room to Park and Trade
You Can Believe
CAPITAL AUTO CO.
Authorized Dealer
Opp. Biltmore Hotel EM. 1661

'55 CHEVROLET 8 Bel Air Convertible. Powerglide. Only 3,300 miles $1,695
'55 CHEVROLET 210 2-Dr. 8. 2-tone, R. and H. $1,445
'55 MERCURY Custom 4-Door Sedan $1,550
'53 FORD Custom 8 Sedan 4-Dr.. $795
'53 CHEVROLET 210 2-Door .. $895
'51 BUICK Special 4-Door $550
'52 BUICK Special 4-Door $750
'55 CHEVROLET. Cameo carrier $1,425
'51 CHEVROLET De Luxe 4-Door. Clean $600
'50 CHEVROLET De Luxe 4-Dr. $400
'50 BUICK 4-Door Sedan $425
'49 CHEVROLET 2-Door $295
'49 PLYMOUTH 4-Dr. De Luxe $275
'49 FORD Custom 8 Sedan $195
LANE DOLVIN
MOTOR CO.
MU. 8-2941
75 Forrest Ave., N.E.

Good Cars at Cheap Price
Small down payment
'55 FORD Victoria. Fordomatic, radio and heater. $1,995
'55 FORD Convert. Nice. $1,795
'53 FORD Wag. Sharp $1,095
'52 PONTIAC 2-Door. Radio and heater, Hydra-Matic $660
'51 MERCURYS. 2 and 4-doors. $495
'51 HUDSON Hornet. R. and H. $495
'50 OLDS 98 4-Dr. R. and H., Hyd. $475
'50 PONTIAC. R. and H., Hyd.. $390
'49 NASH 4-Dr. Heater $225
JIM BRANCH
USED CARS
376 Williams Street,
On the Expressway
CY. 4450

McCLELLAN'S
SPECIAL
$25.00 Down
'50 DE SOTO Carry-All
'48 HUDSON 4-Dr.
'49 OLDS "88" 4-Dr.
'41 FORD Club Coupe
'50 PLYM. Spec. De Luxe 4-Door
McCLELLAN'S
Formerly McClellan-Jackson Co.
"Your DeSoto-Plymouth Dealer"
500 N. Main St., East Point
PO. 1-6691 Nite PO. 1-8814

Salesmen 49

SALESMEN
We want 3 of the best automobile salesmen in town. $100.00 Salary plus commission. Demo. furnished. See Ferris Davis.
JOHNSON FORD SALES CO.
126 W. Court Square
Decatur, Ga.

Money to Loan 72

A Cash Loan Can Help
Don't Hesitate—Associate!
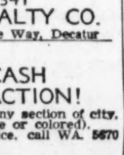

Loans Up to $1,500

FAST SERVICE— You get the money you need—up to $1,500—quickly, without a long wait.

CONVENIENT TERMS—Take up to 18 months if you wish. You tell us the terms you can afford. Rates actually less than the State of Georgia allows.

NICE FOLKS TO DEAL WITH See Associates today and find out for yourself.

"When I need money, I see Associates!"
"I was spending $65 every month to pay for appliances and new clothes, until I saw the man at Associates. He advanced me $300 to pay all my bills. Now I repay a little at a time over 18 months, with only one monthly installment. Associates sure treats you nice."

ASSOCIATES LOAN CO.
Associates LOAN CO
ATLANTA—29 Forsyth, SW, at Rich's Bridge, CYpress 6241
EAST POINT—608 N. Main St. PO. 1-1156—Next to East Point Chevrolet
MACON—243 Third Street—Telephone 6-1303
COLUMBUS—1230 Second Avenue—Telephone 7-3293

LOANS
UP TO $2500

Phone before noon for a cash loan later the same day!
COMMUNITY
LOAN & INVESTMENT
DOWNTOWN . . . . Phone: MUrray 8-1308
98 Alabama St., S. W.—Mark Bldg.
DOWNTOWN . . . . Phone: WAlnut 2046
Forsyth & Walton, N. W.—Grant Bldg.
AT FIVE POINTS . . . . Phone: CYpress 0422
12 Auburn Avenue, N. E.
MARIETTA-BANKHEAD . . . Phone: CYpress 7345
778 Marietta Street, N. W. (Near Bankhead)
WEST END . . . . Phone: PLaza 5-4581
622 Lee Street, S. W.
IN BUCKHEAD . . . . Phone: CHerokee 9467
3102 Roswell Road, N. W. (Ground Floor)
IN MARIETTA . . . . Phone: 8-0448
1405 Roswell Street (Ground Floor)

LOANS
MONEY IN 1 DAY
$25, $50, $100
up to $1000
On Your Name Only
or other plans
Subject to usual credit requirements
Choose your own way to repay...Take up to 18 months
56 Marietta Street
Room 211
Phone: CYpress 2701
Public Loan

AUTO LOANS
4% on New Cars
Weyman & Co. LA. 0281

Downing Nash

486 West Peachtree
CY. 3461

Start the year off right with a 1956 Nash Rambler! Plenty cars in stock!

'55 NASH Statesman Custom. Continental kit. Hydra-Matic. 4-Dr. Demonstrator cond. Radio and heater. Only 6,200 miles $1,995
'47 CHEVROLET ½-ton Pick-up. Radio and heater. Good cond $348
'51 WILLYS ½-ton Pickup. Nice shape $495
'51 MERCURY Club Cpe. Very clean with automatic drive. $595
'50 OLDS "88" Holiday Cpe. Two-tone red $895
'52 NASH Statesman 4-Dr. Extra clean, with radio and heater $890
'54 BUICK Century 4-Dr. A 12,300-mile car with full power. Owned by prominent Atlanta family $1,995
'53 RAMBLER Hardtop Coupe. Two-tone green $895
'54 OLDS Super "88" 2-Dr. Sedan. Conventional transmission. Radio, heat| $1,695.
'55 OPEL (German Chevrolet). It's like new $950
'49 DODGE Bus. Cpe. Real clean condition $295
'51 RAMBLER Convert. New top, new paint job....$450
'51 PLYMOUTH Business Cpe. with radio, heater. Owned locally. Nice, new.....$425

'50 CADILLAC 60 Special 4-Dr. A steal for.. $890

'53 TAUNUS (German Ford) Sedan. Top condition $650
'50 BUICK 4-Dr. Super Dynaflow, 2-tone, blue and grey. Tight and clean $450
'54 HUDSON Super Wasp. 4-Dr. One owner $995

'53 NASH Ambassador 4-dr. Radio, heater, Hydra-Matic. Light green. $995

'52 NASH Ambassador 4-dr. with hydramatic, radio, heater $790

'52 HUDSON Wasp, 4-Dr. Real clean $595

'50 OLDS "88", 2-dr. two-tone blue. Good ..$595

'53 LINCOLN Convertible. Beautiful light blue ..$1,395
'51 LINCOLN "Lido" sport cpe. Clean throughout $690

STATION WAGONS!
'53 NASH Rambler Wagon. Green. Nice cond. $890
'52 NASH Rambler Wagon. Radio, heater. Light green $650

'55 JAGUAR XK140 ROADSTER — Under 6,000 miles. White finish ..$2,750

'51 MERCURY 4-Dr. A "cream puff"—Dark green $675
'55 RAMBLER 2-Dr. 8,200 miles. 2-tone green ..$1,290

CHEAPIES

CARS LISTED BELOW AT
687 SPRING ST., N. W.
Phone EM. 5338

As little as $15.00 down will buy one of these cars.

'49 KAISER, maroon, good $250
'47 BUICK Super 4-Dr. .. $90
'41 FORD Convertible. Runs good $95
'48 FORD "8" Club. New W. W. tires, new clutch ..$290
'48 LINCOLN 4-Dr. Extra clean $200
'49 HUDSON Commodore "8" 4-Dr. Lots of extras ..$150
'47 CHEVROLET 4-Dr. ('52 engine) $190
'49 NASH Amb., 4-dr. $85
'47 DODGE club cpe. $95
'49 FORD "8" 2-dr. (blue) $225
'48 OLDS "98" 2-dr. $90
'51 HUDSON Hornet 4-Dr. Runs fine $250
'51 PACKARD 4-Dr. .....: $275

Downing Nash

"A Dealer You Can Trust"
Open 'til 9:00 P. M.

JOE WESTBROOK

DODGE-PLYMOUTH
228 Main St., E. Point
PO. 1-1126

'56 DODGE Coronet V-8 club sedan. Powerflite transmission, heater, directional signals, 2-tone paint, electric wipers, air-foam front cushion, permanent anti-freeze **$2,497**
Choice of Colors

'55 DODGE Custom Royal 4-dr. Official car equipped with heater, Powerflite transmission, power steering, w. w. tires, only 7,000 miles..... **$2,495**

'55 DODGE Custom Royal Lancer, white and blue, Powerflite transmission, R. & H., low miles..... **$2,295**

'56 Dodge Custom Royal 4-dr. demonstrator, white and black, low mileage—
Large Discount

'48 PLYMOUTH Special De Luxe 4-Dr. R. and H., 20,000 actual miles. Extra nice car **$395**

'53 PONTIAC Chieftain De Luxe 2-Dr. R. and H., Hydra-Matic **$1,195**

'52 CHEVROLET De Luxe Club Cpe. Heater **$595**

'52 DODGE Coronet Club Cpe. R., H... **$645**

'51 PLYMOUTH Cranbrook 2-dr., heater..... **$395**

'49 FORD V-8 club coupe. Good car for the money..... **$295**

FOR BEST RESULTS USE JOURNAL-CONSTITUTION WANT ADS

O'SHIELD'S BUICK

9

1956 BUICK DEMONSTRATORS

ALL CARS UNDER 3,000 MILES

THESE CARS WILL BE SOLD

THIS WEEK-END

AT

BIG DISCOUNTS

THIS IS A BUICK DEALER THAT BELIEVES IN VOLUME AND NEVER THINKS OF PROFIT

PLENTY OF LATE MODEL USED CARS TO SELECT FROM

COME OUT TO

EV. 2882 **O'SHIELD'S BUICK** CR. 7466

226 PONCE DE LEON AVE.—DECATUR

LOOK

CONTINUED LOW PRICES

THURS.-FRI.-SAT. ONLY

'56 BUICK Super Riviera Cpe. Black, white, black. Radio, heater, Dynaflow, power steering, whitewall tires **$3,230**
'56 BUICK Century Riviera Coupe. Two-tone green,, R., H., Dynaflow, whitewall tires.. **$2,930**
'56 OLDS 88 4-Door Holiday. Turquoise and ivory, radio, heater, Hydra., whitewall tires **$2,795**
'56 OLDS 88 Holiday Cpe. 2-tone green. R., H., Hyd., W.W. tires, large motor, cust. interior **$2,795**
'56 OLDS 98 Hol. Cpe. R., H., Hydra., power steer., pow. brakes, W. W. tires, turq.-ivory **$3,395**
'56 CHEVROLET Bel Air Spt. Sed. Black and white .V-8 and Powerglide **$2,295**
'56 CHEV. Bel Air Spt. Cpe. Black V-8. Powerglide, big heater **$2,295**
'56 CHEVROLET 210 4-Door. Black and white V-8, Powerglide **$1,995**
'55 FORD Fairlane Club Sedan. Light green, R. and H., Fordor, W. W. tires, very low mi. **$1,795**
'55 CHEVROLET Bel Air Spt. Cpe. Yellow and ivory, radio and heater and W. W. tires... **$1,695**
'54 OLDS 88 Super 4-Door. Radio, heater, Hydra., and W. W. tires ... **$1,695**
'54 BUICK Century Riviera Coupe. Radio, heater, Dyna., power steer. and W. W. tires **$1,795**
'53 OLDS 98 4-Door. Black, radio, heater, Hydra., whitewall tires, power steering, power brakes, autronic eye, extra nice **$1,295**
'56 FORD 4-Door Customline. 2-tone green **$1,845**
'56 FORD 2-Door Customline. Two-tone blue **$1,795**
'56 FORD 4-Door Customline. Two-tone green **$1,845**
'56 FORD 2-Door Customline. Two-tone blue **$1,795**
'55 BUICK Super Riviera Coupe. Blue and ivory. Radio and heater, Dynaflow, power steering and power brakes **$2,395**
'55 MERCURY Monterey Coupe. Black and lt. blue, radio, heat., w. w. tires, Merc-O-Matic **$2,095**
'55 FORD Victoria. Brown and tan. Radio and heater, Fordomatic, whitewall tires... **$1,895**
'54 MERCURY Club Coupe. Green, R. and H., overdrive, whitewall tires **$1,195**
'54 FORD Customline 2-Door. Grey and blue **$1,095**
'54 PONTIAC 4-Door Star Chief. Tan. Radio and heat., Hydra., w. w. tires, power brakes **$1,495**
'54 CADILLAC 62 4-Door. Lt. blue. R. and H., Hydra., power steering and power brakes.. **$3,195**
'53 OLDS 2-Door 88. Yellow and black. R. and H., Hydra., and whitewall tires **$1,295**
'53 BUICK 4-Door Special. Black. R. and H., and Dynaflow **$995**
'53 FORD V-8 Convertible. Radio and Fordomatic **$995**
'52 LINCOLN Capri Coupe. Grey and black. R. and H., Hydra., power brakes, w. w. tires **$1,195**
'52 OLDS 98 4-Door. Green. R. and H., Hydra., power steering and aut. eye **$995**

BALLENTINE'S

637 Spring St. — EL. 4348
642 W. Peachtree — EL. 4349

LANDER

'54 PLYMOUTH Savoy 4-Dr. A clean, well-taken-care-of used car for only ... **$1,095**
'54 OLDS 88 Holiday. R. and H., power steering, power brakes, two-tone paint **$1,995**
'54 DE SOTO Convert. R. and H., Powerflite, metallic green **$1,695**
'53 PLYMOUTH 2-Door. Heater, directional signals, low mileage, good tires **$750**
'55 CHEVROLET Bel Air 4-Door. 2-tone paint, heater, Powerglide **$1,650**
'55 PLYMOUTH Savoy 4-Door. R. and H., Powerflite, 2-tone paint **$1,695**
'53 CHEVROLET Bel Air 4-Door. R. and H., exceptionally clean **$1,050**
'52 DE SOTO 4-Door. Low mileage, R. and H., clean **$695**
'54 DODGE Royal Convt. R. and H., straight transm. Beautiful black with red interior, Continental wheel wire hub caps. Sharp! .. **$1,550**
'55 DODGE Coronet Lancer. R. and H., Powerflite, W. W. tires, two-tone paint, 8,000 actual miles .. **$2,150**

639 W. PEACHTREE
VE. 8179

WANT ADS PAY OFF

1956 BUICKS

GET THE BEST DEAL YET!
THE BEST BUICK YET!

at

The Buick Center

You'll enjoy trading with our Courteous Salesmen. No gimmicks! No high pressure tactics! Just plain, honest dealings—with high trade allowances.

HIX GREEN BUICK COMPANY

"Georgia's Largest Buick Dealer"

North Ave. Between the Peachtrees — VE. 5844
Plenty of Parking Space — OPEN EVENINGS

GLENN BUICE

Better Values

'55 FORD "8" Custom 4-Dr. R. and H. Fordomatic $1,645
'53 MERCURY 4-Dr. Sed. $1,145
'53 DODGE Station Wag. $995
'52 FORD "8" Custom Victoria Club Cpe. R. and H. Fordomatic $995
'51 OLDS "98" 4-Dr. $795
'51 MERCURY 2-Dr. Sed. R. and H. Mercomatic ..$645
'50 OLDS "98" 4-Dr. Sed. $595
'51 NASH Statesman 4-Dr. R. and H. Hydra-Matic ..$495
'49 OLDS "76" 2-Dr. Sed. $395
'49 CHEVROLET 4-Dr. Sed. $395

OPEN EVENINGS 'TIL 9

Glenn Buice — Glenn Buice Jr.
Bill Payton — Claude White

42 Years in Atlanta
LA. 1961
367 Spring St., NW.

Southside Motors

2120 Stewart Ave.
Corner Lakewood.

'50 PONTIAC "8" $495
'50 HUDSON $345
'50 LINCOLN $445
'50 OLDS "88"..... $495
'53 WILLYS $495
'49 FORD Sta. Wagon..... $295
'50 FORD $395
'49 MERCURY $395

$10 Down

With a Good Job and Good Credit
PO. 7-8774

Smith-Johnson PONTIAC

1210 N. MAIN ST.
EAST POINT

'55 Pontiac "870" Catalina.
'55 Pontiac Star Chief Custom 4-dr. Turquoise and white. Power steering.
'55 Pontiac Star Chief 4-dr. power steering.
'54 Pontiac S. Chief, Catalina.
'52 Pontiac Chief del. 4-dr.
'54 Pontiac Star Chief. 4-dr.
'54 Chevrolet "210" 4-dr. P.G.
'53 Chevrolet "210" 4-dr.
'51 Chevrolet Delx. 4-dr. P. G.
'51 Buick Riviera Coupe.

Lowest Down Payments
Bank Rates Up to 36 Months
OPEN NIGHTS

Smith-Johnson PONTIAC
1210 N. Main St., East Point
Just Beyond Ft. McP.
PO. 7-7491

CALLAWAY MOTORS, INC.

OLDSMOBILE
"You Can Trade With Us"
231 W. Ponce de Leon Ave.
DE. 4436
DECATUR
Safety Tested Used Cars

Time Auto Sales

'55 DODGE Sedan $1,995
'54 CHEV. 4-Dr. Sed. ... $995
'53 MERCURY Spt. Cpe. $995
'53 PONTIAC "8" Sedan $1,095
'51 FORD Convert. FM ..$495
'50 PONTIAC 4-Dr. Sedan $445
'50 PONTIAC 2-Dr. Sedan $395
'46 FORD Sedan $95

WILBUR DAVIS
312 Spring St., N.W.
WA. 9538

Auto Parts and Accessories 193 — Auto Parts and Accessories 193

MOTORS EXCHANGED

BRAND NEW OR REMANUFACTURED — **NO MONEY DOWN** — ALL MAKES—ALL MODELS

CALL NOW **LA. 8431** E-Z TERMS

REBUILT TRANSMISSION

Free Tow-in and Tune Up Inspection
ONE-DAY SERVICE

OVERHAUL
6-Cyl. $40.00
8-Cyl. $60.00
PLUS PARTS

UNITED MOTOR EXCHANGE

333 SPRING ST., N. W.—OPEN DAILY 7 TO 7

PICK A CHEVROLET

TO FIT YOUR DREAMS . . .

WOULD YOU LIKE A '56
4-DOOR

HARDTOP

FOR ONLY **$1895.00**

$195 Down **$62.50** A MONTH
36 Months Incl. Fin. Chgs. and Coll. Ins.

★ ★ ★ ★ ★ ★

OR, WOULD YOU LIKE A '56

STATION WAGON

FOR ONLY **$1950.00**

$225 Down **$63.25** A MONTH
36 Months Incl. Fin. Chgs. and Coll. Ins.

★ ★ ★ ★ ★ ★

OR, WOULD YOU LIKE A '56

CONVERTIBLE

FOR ONLY **$2075.00**

$295 Down **$67.00** A MONTH
36 Months Incl. Fin. Chgs. and Coll. Ins.

SEE

CENTRAL

2930 Peachtree — CHEVROLET — EX. 4661

Georgia's Largest Chevrolet Dealer

START THE NEW YEAR RIGHT

with a Guaranteed

GOOD-WILL USED CAR

from

GOULDMAN-TABER PONTIAC

Big Lot — 895 Lee St. PL. 8-4631

'55 PONTIAC Custom Catalina ..... Special
'55 MERCURY Montclair Coupe ..... Special
'54 PONTIAC 4-Door De Luxe. R. and H. $1,295
'54 PLYMOUTH 2-Door. Heater $925
'54 OLDS 88 4-Door. Equipped $1,850
'54 FORD 4-Door Custom. R. and H. $1,095
'53 CHEVROLET Bel Air Coupe $1,245
'53 PONTIAC 8 2-Door. Hydra-Matic $1,095
'53 DODGE 8 4-Door. R. and H. $945
'53 PONTIAC 4-Door 8. R. and H. $1,175
'52 PONTIAC 8 2-Door. R. and H. $795
'51 CHEVROLET 2-Door. Powerglide $575
'51 PONTIAC 2-Door 8. Hydra., R. and H. $595
'50 CHEVROLET 2-Door $395

Main Store — 161 Ivy St. CY. 7366

'55 PONTIAC 4-Door. Radio and heater $2,095
'54 MERCURY 2-Door $1,295
'53 MERCURY 4-Door $1,075
'53 DODGE 4-Door $745
'54 PONTIAC Starchief 4-Door $1,745
'50 FORD 2-Door $395

ALL WONDERFUL BARGAINS—LIBERAL TERMS
OPEN 'TIL 9 P. M.

Use Journal-Constitution Want Ads For Results

BARGAIN HUNTERS!

WE'RE TRADING HIGH
L-O-N-G and THEN SOME

BEST DEAL ANYWHERE

ON A

1956 CHEVROLET

OF YOUR CHOICE

IT WILL PAY YOU TO SEE US BEFORE YOU

BUY OR TRADE

BARGAINS

8—'55 CHEVROLETS, V-8's and 6's, Bell Airs, 210's, Station Wagons. Radios, heaters, Powerglides, power steering, power brakes. All low-mileage company and officials' cars ..... BIG SAVINGS!

'53 CHEVROLET 2-Door Sedan. Blue, nice condition **$695**

'54 MERCURY Monterey Sport Cpe. Hard Top. Merc-O-Matic, R. and H., W. W. tires, other extras. Black over red. Locally owned. 28,544 correct miles. Looks and drives like new car **$1,595**

'51 HENRY J. 6 2-Door. Blue **$295**

'54 FORD 2-Door V-8. R. and H., W. W. tires, black, real nice **$1,195**

'50 BUICK 2-Door Special. Extra clean. See this for second car **$395**

'54 PLYMOUTH 2-Door Plaza. Heater, grey, one owner, above average **$895**

'50 CHEVROLET Sed. Delivery **$195**

'48 CHEVROLET Clb. Cpe. R. and H., extra clean **$265**

'49 CHEVROLET ½-Ton Panel **$295**

'54 CHEVROLET 4-Dr. 210. Extra clean **$1,095**

'52 CHEVROLET Convert. R. and H., good top, W. W. tires, sun gold. Please see this one. Clean **$695**

SOUTHERN CHEVROLET

"Out Our Way We Trade Your Way"

243 W. PONCE DE LEON AVE.–DECATUR CR. 6413

---

7 7

HAVE You TRIED HARRY SOMMERS TRADING CENTER?

THE SOUTH'S LARGEST OPEN AIR DISPLAY OF '56 CHRYSLERS and PLYMOUTHS

SEE US FOR THE DEAL YOU

Have Been Waiting For:

High Volume—Low Profit

Harry Sommers

"Trading Center"

32 Years Customer Satisfaction

OPEN 'TIL 9 P. M.

7 CY. 4611-4610 CY. 4611-4610 7

Hunnicutt at the Expressway

OUR NEW YEAR'S RESOLUTION:

- To Never Be Undersold
- To Offer the Best Car
- To Offer the Best Price
- To Offer the Best Service
- To Maintain Our Reputation for Fair Dealing

COMPARE OUR DEAL WITH ANY OTHER AND YOU'LL AGREE THE PLACE TO BUY IS

BOOMERSHINE PONTIAC

425 SPRING ST. CY. 5871

OPEN 'TIL 9

Chapman Motors

Bargain Center of the South

$10 Down

'51 PONTIAC. Choice of four cars **$595**

'50 OLDS 88 ..... **$595**

'49 OLDS 88 ..... **$495**

'52 MERCURY **$895**

'50 CHEVY Bel Air **$495**

'49 MERCURY **$395**

'50 MERCURY **$495**

'48 FORD 2-Dr. Clean **$295**

'49 BUICK **$395**

'48 CADILLAC 62 4-Door .. **$695**

'50 PLYMOUTH. Solid **$395**

'51 OLDS Super 88 .. **$695**

Open Until 8 P.M.

All that's required is good credit and a good job

712 Pryor St.

WA. 4345

$10 DOWN

Main St. Motors

'52 FORD. Real nice **$645**

'50 CHEV. Like new **$445**

'50 CHEV. Nice **$395**

'50 FORD. Choice of 2 ..... **$395**

'49 MERCURY 2-Door. Real nice **$395**

'50 NASH 4-Dr. **$295**

'49 OLDS 88 ..... **$295**

3 Cars $50. Will finance self.

SPECIAL

'49 ENGLISH FORD 2-Dr. . **$195**

$10 Down on Any Car On the Lot

611 North Main St. East Point, Ga.

FOR BEST RESULTS USE JOURNAL-CONSTITUTION WANT ADS

INVENTORY REDUCTION SALE

The following Cars must be sold at once!

'55 CHEVROLET Sport Cpe. Beige V-8, Powerglide, heater, w. tires. A low-mileage one-owner car **$1,995**

'55 CHEVROLET "210" 2-Door. Blue and ivory, V-8, Powerglide, seat covers, heater, radio, white tires. This one is worth the money **$1,395**

'55 FORD Customline 4-Dr. Blue, V-8, Fordomatic, radio, heater, w. tires, seat covers, low miles. A very nice car .. **$1,745**

'53 PONT. 4-Door De Luxe. 2-tone grey, heater, radio, Hydra-Matic, w. tires, other extras. A bargain for **$1,095**

'54 CHEVROLET Bel Air Sport Coupe. Ivory and turq., Powerglide, radio, heater, seat covers, w. tires. A nice car **$1,395**

'52 PLYMOUTH 2-Door. Blue, heater, radio, seat covers .. **$645**

'52 DODGE 4-Door. Blue, auto. trans., heater, other equipment **$745**

'50 PONTIAC 2-Door. Black, Hydra, radio, heater, radio. A nice car for **$445**

'51 MERCURY 2-Dr. Green, radio, heater, other extras **$495**

'53 FORD 2-Door. Blue, heater, radio, one-owner car **$695**

'55 CHEV. ½-Ton Panel. Custom trim 2-tone, other equipment. A one-owner truck **$1,145**

'54 GMC ¾-Ton Pickup. Blue, heater. A nice truck for the money **$895**

'53 CHEVROLET ½-Ton Stake Body. Blue, heater. A very nice truck **$795**

'52 DODGE ½-Ton Pickup. Black. A good truck for **$375**

CHEVROLET

OPEN 'TIL 9 P. M.

DOWNTOWN CHEVROLET

Over 20 Years in Atlanta

MU. 8-5000

329 Whitehall St.

FARMER

'56 OLDSMOBILES "88" Hol. Cpe. and 4-Drs. R. and H., Hydra-Matic, w. w. tires, two-tone paint ... **$2,840**

'56 FORDS—Choice of equipment, body styles and colors. Up from ..... **$1,840** Victorias as low as **$2,240**

'56 PONTIACS "870" Catalina Cpe. R. and H., Hydra-Matic, w. w. tires, two-tone paint **$2,640**

'56 CHEVROLETS—Choice of equipment, body styles and colors. From... **$1,875** to **$2,450**

AS LOW AS $195.00 DOWN ON ALL 1956 MODELS
BALANCE FINANCED AT LOW RATES

'55 FORD Victoria. R. and H., Fordomatic, w. w. tires **$1,795**

'55 MERCURY 4-Dr. Monterey. R. and H., Merc-O-Matic, w. w. tires. Extra nice **$1,945**

'55 FORD Crown Victoria. R. and H., Fordomatic, w. w. tires, power steering, Continental spare. Like new throughout. Only **$2,150**

'54 OLDSMOBILE "88" Hol. Cpe. R. and H., Hydra-Matic, w. w. tires ... **$1,845**

'54 FORD 2-Dr. Customline "8". R. and H., w. w. tires. Low miles ... **$1,145**

'51 FORD Victoria. R. and H., Fordomatic, w. w. tires. Extra nice **$645**

'50 CADILLAC "62" 4-Dr. Fully equipped. Power brakes. One owner ... **$1,095**

'48 MERCURY 4-Dr. R. and H., new w. w. tires. Clean **$235**

NEVER UNDERSOLD NEVER UNDERTRADED

EL. 8219 655 SPRING ST., N. W. EL. 8219

Your Best Deal—Is Oldsmobile

At

MITCHELL MOTORS

"23 Years Your Oldsmobile Dealer"

Safety Tested Safety Tested

A Product of General Motors

'56 OLDS 98 Holiday Sed. Air conditioning, 6-way seat, power antenna, all other extras. A 3,000-mile official's car. Lists $4,999, for only **$3,695**

'56 OLDS Super 88 4-Door Holiday Sedan. Charcoal and white, electric windows, full power, all other accessories. Lists $4,120, for . **$3,395**

'56 OLDS Super 88 Holiday Sedan. Blue and white, demonstrator. 3,300 mi. **$3,395**

'52 CHRYSLER N. Y. Newport. Power steering, a low-mileage beauty for **$895**

'53 MERCURY Sport Cpe. Merc-O-Matic, R. and H. Owner's name gladly furnished **$1,195**

'53 OLDS Super 88 Sedan. R. and H., Hydra-Matic, red and black, very clean **$1,295**

'55 OLDS 98 Holiday Cpe. Sold new and serviced by us, with all accessories. Only **$2,795**

'54 CHEVROLET Bel Air 4-Door. Powerglide, R. and H., extra clean ... **$1,295**

'52 CHEVROLET Station Wagon. A 4-door, 3-seated wagon that is above average.. **$895**

'52 OLDS Super 88 Holiday Coupe. Beautiful 2-tone blue. Sold new by us **$1,195**

'51 NASH Rambler Convt. Just the thing for the second car. **$495**

'51 OLDS 88 2-Door. Original black paint. R. an H., Hydra-Matic, sharp **$795**

33 WEST PEACHTREE PLACE, N. W.
"OPEN EVENINGS 'TIL 9"
CY. 5906

Come in and Browse Around

Highest Allowances Ever Made Anywhere

We need 100 old and late model used cars for our new used car department.

Never before have we been able to allow as much for used cars as now! On a 1956 Ford get the deal you've been looking for. No reasonable offer refused. No offer too ridiculous.

We'll trade for anything and give more for it. Only at

Johnson Ford Sales Co.

126 W. Court Square

Decatur, Ga. DE. 1691

OPEN 7 A.M.

BISHOP BROS.

Trade With Atlanta's Largest Used Car Dealer

Looking for Bargains
Looking for Low Down Payment
Looking for Better Buys and Trades
Look to Bishop Bros.

New Year on—Make us offers—You can trade here

'56 OLDS, BUICKS, PONTIACS

Now you can buy a hardtop cpe. or tudors and fordors for a down payment of 150.00. E.Z. terms.

$150.00 DOWN Plus Georgia Sales Tax

All equipped with R. and H., w.w. tires. Automatic transmission. Less than 305 miles.

NO QUICK NOTES—NO CATCH—ALL YOU NEED IS GOOD CREDIT

'55 BUICK Special H. T. R. and H., W. W. T., Dynaflow. Absolutely like new $2,190

'55 FORD Crown Victoria. R. and H., W. W. tires. Fordomatic, power brakes and steering. Like new $2,090

'55 PLYMOUTH 2-Door, 4-Doors. 5 of these. Equipped, like new, from. $1,190-$1,290

'55 OLDS 88 Super Holiday. Full power, R. and H., W. W. tires, two-tone. A sharp one ... $2,090

'55 FORD Victoria Cpe. Black and white, R. and H., W. W. tires, Fordomatic, like new $1,690

'54 PONTIAC Star Chief Catalina. R. and H., W. W. tires, power brakes, Hydra-Matic. A nice one .. $1,390

'54 OLDS 98 4-Dr. Two-tone, R. and H., W. W. tires, full power, like new $1,890

'54 LINCOLN Capri 4-Door. R. and H., W. W. tires, power brakes, steering; full electric seats and windows. Factory air conditioning, tinted glass. Like new $1,990

'53 PONTIAC Chieftain 8 De Luxe 4-Door. R. and H., W. W. tires, Hydra-Matic $990

'53 FORD Tudor, R.&H. w.w. Tires. A nice one $890

'55 FORD Fordor Fairlane. R. and H., W. W. tires, Fordomatic. full power. Like new $1,890

'53 BUICK Super 4-Dr. R. and H., W. W. tires, Dynaflow, tinted glass, perfect $1,090

'52 FORD V-8 Convertible. Fordomatic, R. and H., W. W. tires. A nice one $690

'52 BUICK Super 4-Door Riviera. R. and H., W. W. tires, Dynaflow, two-tone. Extra nice $790

'53 DODGE Coronet V-8 4-Door. 26,000 miles, new condition, fully equip. SPECIAL PRICE

'55 CHEVROLET 210s. 2-doors, 4-dobrs. We have six of these. Equipped. Extra nice. from ..... $1,290-$1,490

'54 OLDS 88 Super Holiday Cpe. R. and H., W. W. tires, two-tone. Like new throughout .. $1,785

'54 MERCURY Monterey H. T. Cpe. R. and H., W. W. tires, 2-tone, full power, tinted glass, very clean $1,440

'54 MERCURY 2-Door. Two-tone, overdrive, heater. Like new $1,190

'53 MERCURY Monterey 4-Door. R. and H., W. W. tires, Merc-O-Matic $1,090

'54 BUICK Super H. T. Coupe. R. and H., W. W. tires, two-tone $1,790

'53 PLYMOUTH 4-Door. R. and H., W. W. T., overdrive, two-tone $690

'53 OLDS 88 Super 4-Dr. Two-tone, like new $1,290

'54 PLYMOUTH 4-Door Savoy. 2-tone, W. W. T. $790

'52 OLDS 88 2-Door. 2-tone, R. and H., Hydra... $790

Trade-in Clearance Bargains

'51 OLDS 88 2-Door. R. and H., Hydra-Matic, whitewall tires $590

'51 KAISER. R. and H., W. W. tires, Hydra-Matic. Very clean $390

'50 FORD Tudor. R. and H., W. W. tires, original. A nice one $490

'49 PLYMOUTH 2-Door. R. and H., good condition .. $290

'49 FORD Tudor. R. and H., W. W. tires, overdrive .. $170

'46 DODGE 2-Door. R. and H., good transportation $99

Plenty Others—Make Offers

Plenty of Trucks—Pickups. All Sizes

BUY HERE AND SAVE

OPEN TILL 10 P.M.—BANK FINANCING

489 SPRING ST.—LA. 3456

"We Trade for Anything—give boot, take boot, or swap even."

ATLANTA'S LARGEST USED CAR DEALER

OPEN TILL 10 P.M.

ONE OF THE
FEW
STILL OFFERING
ALL MODELS

1956 CHEVROLETS

with 36 Months to pay
and BIG Discounts
LOW Down Payments
HIGH TRADES

EAST POINT CHEVROLET DEALER, INC.

18 Years Serving Metropolitan Atlanta

DIRECT FACTORY DEALER

Safe Buy Used Cars

AT

FRANK GRAHAM

'52 MERCURY Custom 2-Door. R., H. and gas-saving overdrive. Beautiful two-tone green. Be sure to see this one for only $995

'53 MERCURY Convt. Merc-O-Matic, radio and heater. Beautiful siren red with new black top. A sharp-looking car for only $1,495

'52 LINCOLN Cosmopolitan Sed. Fully equipped, one-owner car. A chance to own a fine car for only $1,365

'54 MERCURY Mont. Hard Top Coupe. Merc-O-Matic, radio, heater, low mileage. Excellent condition, for only ... $1,695

'53 LINCOLN Capri Convertible. Fully equipped, incl. pow. steering and power brakes. Let us demonstrate this one to you. Sell today, only. $1,895

'51 MERCURY 6-Pass. Club Coupe. Overdrive, radio, heater. Beautiful dark green. A real nice one for only $645

'53 MERCURY Mont. Hard Top Coupe. Merc-O-Matic, radio, heater. Beautiful yellow with black top. Be sure to see this one for only ... $1,495

'55 MERCURY Custom 4-Door. Merc-O-Matic, radio, heater, low mileage. New tires, for only $1,995

Open Til 9 P. M.

FRANK GRAHAM COMPANY

590 W. P'tree St., NW

EL. 8237

JOURNAL-CONSTITUTION WANT ADS PAY OFF

ATTENTION FORD—CHEVROLET—PLYMOUTH OWNERS

YOU CAN NOW BUY A BIG '56 PONTIAC

For Less Than 44 Models of the Low-Priced Three—Plus FREE Our Exclusive 30,000-Mile, 30-Month Guarantee

★ ★ ★ ★ ★

If You Are Really Interested—Get the Facts —See Us—You'll Be Glad You Did—

20% DOWN—36 MONTHS

GOULDMAN-TABER PONTIAC, INC.

161 Ivy St., N.E. CY. 7366

OPEN 'TIL 9

Adams Motor Co.

501 S. Main PO. 1-0601-2
EAST POINT

(5) '56 FORDS, all types Victoria Coupes . $1,900 up
(4) '56 CHEVROLETS, all types Bel Air Coupes, $1,495 up
'56 PLYM. Belvedere, 4-dr
'55 PLYM. 4-dr. V-8 Savoy Automatic drive Radio and heater ... $1,795
(3) '55 PONTIACS.
'50 NASH 2-dr. Like new, $295

PO. 7-3998
405 S. MAIN

'55 FORD ½-ton P.-U. $1,295
'54 CHEV. ½-ton $795
'50 INTERNAT. Pickup .. $695
'52 DODGE $595
'50 CHEV. Carry-all $395
'48 CHEV. Panel $195

RITZ OLDSMOBILE, INC.

308 W. Washington
PO. 6-2771

EAST POINT

We Will Trade With You
We Need Used Cars

BUICK BETTER BUY USED CARS

46 North Ave.
VE. 5466

'55 BUICK Roadmaster 4-Dr Sedan. R. and H., Dynaflow drive, power steering and brakes, W. S. tires, one owner, low mileage $2,595

'51 BUICK Special 2-Door. R. and H., Dynaflow dr., one owner, clean $585

'55 CHEVROLET 210 6-Cyl. 2-Door. R. and H. $1,495

'55 BUICK Special Riviera Coupe. Has heater, straight drive transmis., one owner, low mileage $2,195

'54 BUICK Century Riviera. Heater, Dynaflow trans., W. S. tires. Exceptionally clean. $1,785

OPEN EVENINGS

HIX GREEN Buick Co
66 NORTH AVE.
VE. 5844

Anderson Motors

No Down Payment
Guaranteed Bank Rates
2 Lots to Serve You From

'53 PLYMOUTH. Nice one $495
'52 KAISER. Like new. Continental kit $395
3—'49 PONTIACS. Nice ones. Your choice $295
3—'49 FORDS. Very nice. $295
3—'49 CHEVROLETS. Extra clean $295
'49 CHEVROLET. Like new. Black finish, northern car $395
'50 CADILLAC 62 2-Door. Baby blue $895
2—'49 CADILLAC 62's $795
'48 CADILLAC. New motor .. $495
3—'50 FORDS. Nice $395
'49 PLYMOUTH. Nice $295
3—'49 HUDSONS. Extra good $195

Several bargain cars, $10 Down
This sale will continue through Monday, 9th

582 Stewart Ave., and 611 Glenn St.
PL. 5-0420 AL. 1758
PO. 1-8869

A Resolution We Intend to Keep: BARGAINS IN CLEAN USED CARS

#404— '54 FORD 4-Dr. Crestline. Radio, heater and overdrive. 2-tone finish. Loan value $929. Purchase this one for $869

'53 CADILLAC 4-Door. 62 series. Radio and heater, Hydra-Matic, electric eye, power windows. This is a solid black finish with white-side-wall tires. You will have to see this one to appreciate it! $2,159

'49 CADILLAC 4-Door. 62 series. Radio, heater, Hydra-Matic, power windows. Beautiful grey finish with W. S. W. tires. This is a 29,000-mile car! Like new! $895

#447	'50	OLDS 4-Door 88. Radio and heater, Hyd. Dark blue finish with W. S. W. tires	$595
#298	'55	FORD Fairlane Convert. R. and H., golden rod yellow and black top. W.S.W. tires	$1,795
#352	'54	FORD 4-Door Customline 8-Cyl. R. and H.	$1,195
#381	'53	FORD 8-Cyl. Ranch Wagon. R. and H., overdrive. A good bargain	$995
#353	'53	DODGE 4-Dr. Coronet. V-8 engine, R. and H., tan finish	$499
#397	'52	FORD Victoria. R., H., Fordomatic. Solid black finish, W. S. W. tires. A 25,000-mile car. Extra clean	$895
#405	'53	MERCURY 2-Dr. R. and H., Merc-O-Matic. Light blue finish with W.S.W. tires. Clean car!	$945
#410	'51	FORD 4-Dr. Custom Dlx. 8-Cyl. R., H. Sheridan blue finish. Extra clean, 41,000-mile car	$595
#414	'52	FORD Convertible. R. and H., Fordomatic. Cream finish with W. S. W. tires	$595
#416	'54	FORD 4-Dr. Customline 8-Cyl. R. and H., Fordomatic. Cadet blue finish. See this one	$1,059
#423	'55	FORD 2-Door Customline 8-Cyl. Magic air heater, two-tone blue finish	$1,345
#424	'53	FORD 2-Door Mainline. Heater	$795
#220A	'52	STUDEBAKER 2-Door Commander. V-8 engine, heater and overdrive	$395
#311A	'52	FORD 2-Door Customline 8-Cyl. R. and H., overdrive. Extra clean car	$795
#366A	'50	CHEVROLET Club Cpe. R. and H., Powerglide. Black finish with W. S. W. tires	$395
#272A	'47	CHEVROLET Club Coupe. R. and H. Green finish	$195
#444	'48	FORD Club Coupe 8-Cyl. R. and H., black	$195

"Seven Courteous Salesmen to Serve You"

John W. Davis, B. A. Norton, Ted Brannon, M. C. Lee, Don R. Roberson, C. Grady Head, Amos T. Shipp

Financing Immediately! *Good Trade Allowances!*

NO TIME LIKE THE PRESENT TO TRADE AT

WADE MOTOR CO.

400 SPRING ST.

AL. 5541 Open 'til 10 P. M. WA. 6720

CLYDE OWEN

Good Trade-ins Priced Right Must Go

'49 CADILLAC 60 Sedan. R and H., Hydra-Matic drive, dark blue $895
'48 CADILLAC 60 Sedan. R. and H., Hydra-Matic, two-tone gray $595
52 OLDS Super 88, 4-door, R. and H., Hydra-Matic. One owner $995
51 OLDS 98, Holiday coupe. Fully equipped, 25,000 miles $895
'51 OLDS 98 Sedan. R. and H. Hydra-Matic, new tires $695
'50 OLDS 98 Sedan. Fully equipped. Light blue $495
'53 PONTIAC Chieftain, 4-dr. R. and H., Hydra-Matic, power steering $1,095
'54 FORD Customline 2-door. Low miles. W. S. W. tires. $895
'54 CHEVROLET 2-door. Heater and air-conditioned $995
'53 HUDSON Hornet Sedan. R. and H., Hydra-Matic $895
'52 CHRYSLER Windsor Sedan. Extra clean $695
'52 DODGE Coronet Club Cpe. Gyro-Matic, 30,000 mi. $595

CLYDE OWEN
741 SPRING ST.
VE. 4791

ONE-OWNER CARS
(BY ATLANTA POLICE DEPARTMENT)

3 '54 FORDS—1 '53 CHEV.

AS IS ONLY

$495.00

CENTRAL CHEVROLET

2930 Peachtree EX. 4661

Georgia's Largest Chevrolet Dealer

OBITUARIES

Mrs. R. L. Johnson Sr.

Mrs. Robert L. Johnson Sr., 69, of 340 Sisson Ave., NE, died Thursday morning in a private hospital.

Born in Banks County, Mrs. Johnson had lived in Atlanta 50 years. The former Pearl Cox, Mrs. Johnson was the daughter of the late Matthew W. and Millie Brewer Cox.

Mrs. Johnson was a charter member of Pryor Street Presbyterian Church. She had once been employed by Southern Bell Telephone Co.

Funeral services will be held at 3 p.m. Friday at Spring Hill. The Rev. Carroll R. Stegall Jr. will officiate. Burial will be in Westview Cemetery.

Survivors include her husband; a daughter, Mrs. W. H. Herbert of Atlanta; a son, Robert L. Johnson Jr. of Decatur, and a sister, Mrs. Nell Cox Means of New Orleans.

Mrs. Alice Marks

Mrs. Alice Marks, 93, of 1235 Virginia Ave., NE, died Thursday afternoon in a private hospital.

Born in Russia, Mrs. Marks came to the United States in 1910. She lived in New York until moving here 18 years ago. She had lived in England, from 1893 until 1910.

She was the widow of Asher Marks.

Funeral services will be held at 1 p.m. Friday at the chapel of Henry M. Blanchard and Son. Rabbi Dr. Harry H. Epstein will officiate. Burial will be in Greenwood Cemetery.

Survivors include a son, A. S. Marks of Atlanta; two daughters, Mrs. J. A. Friedberg of Atlanta and Mrs. Ben Meiselman of Brooklyn, N.Y.; 14 grandchildren and 24 great-grandchildren.

John H. Harrison

John H. Harrison, 60, of 3068 Eastwood Dr., Decatur, died Thursday night in a private hospital.

Mr. Harrison was born in Savannah. He had been employed as a senior service representative for Pitney-Bowes, Inc., 15 years.

Survivors include his wife; a daughter, Mrs. C. C. Helms Jr., East Point; three sisters, Mrs. Hunter Copeland and Miss Kate Harrison, both of Atlanta, and Mrs. W. J. Allen, Fayetteville; two brothers, D. F. and J. C. Harrison, both of Atlanta.

Funeral arrangements will be announced by H. M. Patterson & Son.

Myers R. Loveless Sr.

Myers R. Loveless Sr. of 1329 Greenwich St., SW, died Thursday afternoon in a private hospital.

Mr. Loveless was employed by Lake Lumber Co. for 50 years.

Funeral services will be held at 3 p.m. Friday at the graveside in Westview Cemetery. The Rev. James Baugher will officiate.

Survivors include his wife; a daughter, Mrs. Perry C. Day, and a son, M. R. Loveless Jr., all of Atlanta.

Jesse L. Glosson

WAYCROSS, Ga., Jan. 5—Funeral services for Jesse Leonard Glosson, Ware County farmer who died in a local hospital, were held Wednesday.

Mr. Glosson, a resident of Waycross for 23 years, was a past president of the Wacona Farm Bureau, a past secretary of the AAA here, general superintendent of the Congregational Methodist Church Sunday School.

Surviving are his wife; a daughter, Mrs. J. H. Wall, Jesup; a son, W. B. Glosson, Waycross; parents, Mr. and Mrs. James Glosson, Atlanta; six grandchildren; six brothers, John and Grady Glosson, both of Alma; Artis, Emory and Elbert Glosson, all of Atlanta, and Will Glosson, Miami, and four sisters, Mrs. J. B. Brown, Miami; Mrs. John Clark, Atlanta; Mrs. Henry Jackson, Newnan, and Mrs. William Moody, Bartow, Fla.

Mrs. Lina M. Connell

Mrs. Lina Mason Connell, 86, died Thursday morning at her home, 523 Clermont Ave., Decatur.

Mrs. Connell, a native of Florida, had lived in Atlanta since 1897. She was the former Carolina Elizabeth Mason and was the widow of Dr. Samuel William Connell, a physician in Iowa, before his death in 1896.

Funeral services will be held at 10:30 a.m. Saturday at Spring Hill. Dr. John B. Tate will officiate. Burial will be in Westview Cemetery.

Survivors include a son, E. W. Connell of Decatur; two brothers, F. R. Mason of Howey, Fla., and Dixie Mason of Tampa, Fla.; a grandson, E. W. Connell Jr. of College Park, and two great-grandchildren.

Lundy Harris Mize

Lundy Harris Mize, 66, of 1293 Main St., Forest Park, died Thursday afternoon in a private hospital.

Mr. Mize was a refinisher with Peeples Furniture Store.

Funeral services will be held at 11 a.m. Saturday at Dillon's Chapel. Burial will be in Greenwood Cemetery.

Survivors include his wife; a stepson, W. G. Crowley, Atlanta; a stepdaughter, Mrs. H. G. Kinard, Atlanta; four brothers, A. C., Henry and Woodie Mize, all of Toccoa, and S. C. Mize, Atlanta, and a sister, Mrs. H. C. Strickland, Atlanta.

Ernest McCowan

FITZGERALD, Jan. 5—Funeral services for Ernest McCowan, 45, who died Wednesday in Fort Lauderdale, Fla., will be held Friday morning at Paulk Funeral Home chapel in Fitzgerald. Burial will be in Evergreen Cemetery.

He is survived by one brother, Dewey McCowan, Macon, and four sisters, Miss Viola McCowan and Mrs. M. M. Smith, Atlanta; Mrs. Pat Dunn, Fitzgerald, and Mrs. W. E. Dorminy, Macon.

DEATHS IN NATION

ATLANTIC CITY, N.J., Jan. 5—Maj. Gen. Quincy A. Gilmore, (USA Ret), 75, former commanding general of the New Jersey National Guard.

NEW BEDFORD, Mass.—Dr. Joshua H. Weeks, 58, a surgeon.

WICKFORD, R.I.—George E. Bernard, 91, for 20 years engineer of the Washington-Boston Senator and the New York-Boston Merchants limited.

NEW YORK—Dr. Roy Upham, 76, leading gastroenterologist.

NEW YORK—R. Adm. William Carleton Watts, (USN Ret), 75, who won distinction for his duty as a convoy commander in World War II.

Sam Y. Allen, Americus, Dies at 47

Constitution State News Service

AMERICUS, Jan. 5—Samuel Young Allen, 47, local citizen, died unexpectedly Thursday at his residence.

Mr. Allen was born in Spalding County, moving to this city in 1928 when he became associated with the Bank of Commerce. At the time of his death he was assistant cashier.

He was a member of the First Baptist Church.

Surviving are the widow, the former Helen Posey; a daughter, Miss Mary Sue Allen; one son, Sam Jr., all of Americus; two sisters, Mrs. S. E. Segraves, Fitzgerald, and Mrs. Stuart Prather, Americus; two brothers, Frank Allen, Fitzgerald, and C. Lamar Allen, Waynesboro.

Funeral services will be conducted from Reese Park Chapel at 3:30 p.m. Friday with Dr. C. L. Leopard, pastor of the First Baptist Church, officiating.

Mrs. Shields, 75, Dies, Had Taught

Mrs. Frances George Shields, 75, of 575 Ridgecrest Rd., NE, died Thursday afternoon in a private hospital.

Born in Lithonia, Mrs. Shields taught school in DeKalb County following graduation from the old State Normal School at Athens. She was later associated with Queen Insurance Co. in Atlanta.

Mrs. Shields was a member of Druid Hills Baptist Church. She was the daughter of the late Rev. Thomas Parks George of Lithonia.

Funeral services will be held at 2 p.m. Saturday in Trinity Chapel. Dr. Louie D. Newton and the Rev. Paul Aiken will officiate. Burial will be in Lithonia Cemetery.

Survivors include a daughter, Mrs. A. L. Bowden of Atlanta; two sisters, Mrs. D. M. Evans of Santa Barbara, Calif., and Mrs. George Eastin of Atlanta; and three brothers, Horace George of Eatonton and W. M. and J. C. George, both of Atlanta.

More Obituaries On Pages 15, 25

W. J. Fielder Of Columbus Dies at 71

Constitution State News Service

COLUMBUS, Jan. 5—William James Fielder Sr., 71, retired secretary of the Selective Service office here, died Thursday at his home following a long illness.

Mr. Fielder, a native of Dallas, Ga., was formerly in charge of the Columbus office of Dun & Bradstreet, Inc. He had lived in Columbus since 1925.

Survivors include his wife, Mrs. Geraldine Thompson Fielder; a daughter, Mrs. William D. Mitchell, Madison, Fla.; three sons, William J. Fielder Jr., asociate editor of the Savannah Morning News; Robert Kendall Fielder, Madison, Fla., and Lt. Herbert Hinton Fielder, U.S. Navy; one sister, Mrs. Spencer Kirkland, Atlanta, and a brother, Brig. Gen. Kendall J. Fielder of Hawaii.

Funeral services will be held at 4 p.m. Friday at the graveside in Parkhill Cemetery here.

The Rev. Colin R. Campbell, rector of Trinity Episcopal Church, will officiate. Striffler-Hamby Mortuary, Inc., will be in charge of arrangements.

The family requests no flowers.

Leonard J. Camp

Leonard J. Camp, 57, died Thursday night at his home, 1831 McWilliams St., SE.

A native of Gwinnett County, Mr. Camp had lived in Atlanta 35 years. Before his retirement he had been an automobile mechanic. He was a member of Western Heights Baptist Church.

Survivors include his wife, the former Bertha Pratt; two daughters, Mrs. C. W. Story of Atlanta and Mrs. John L. Chambers of Alameda, Calif.; a son, Leonard J. Camp Jr. of Conyers.

Funeral arrangements will be announced by A. S. Turner & Sons.

NEW! KNOW-COST LOANS

Come in. See what you pay. Huge wall sign shows payments, amounts of loans, and charges.

Just walk in our office and see for yourself. It's all listed so you can check it for yourself and know the cost of a loan.

Master LOAN SERVICE
61 FORSYTH ST. N.W. WA. 2377
Ground Floor Healey Bldg.

Down go your delivery costs!

...here comes the 'Jeep' Dispatcher

Model DJ3A Soft top. Dispatcher with durable canvas top. Zippered rear window provides easy access to cargo area.

Here's the vehicle that brings you new savings on deliveries—the 2-Wheel-Drive 'Jeep' Dispatcher. Its maneuverability saves time in crowded traffic. With its ideal weight-to-power ratio, the 'Jeep' Dispatcher saves fuel in stop-and-go driving as well as on the open highway. Its rugged dependability assures low-cost maintenance.

Model DJ3A Basic prices start as low as $1404.57 Delivered at your Willys dealer's, plus state and local taxes if any. Optional equipment extra.

Model DJ3A Hard top. Sliding doors and full back opening make loading and unloading easy. Locks for protection of cargo.

Model DJ3A Basic. Dispatcher without top meets a wide variety of delivery or service needs. Hub caps optional.

Saves you time and money on every delivery!

- **Delivers More Miles per Gallon.** The 'Jeep' Dispatcher is designed for top fuel economy. It saves gas in stop-and-go driving, and delivers many extra miles per gallon.
- **Extra Maneuverability.** The Dispatcher parks easily in spots too small for other vehicles. It slips through 5-foot openings in traffic, turns in an 18-foot radius.
- **Easy Maintenance.** Every working part is within easy reach for quick maintenance and repair. Open skirted fenders leave the entire wheel mounting readily accessible.
- **Functional Design.** Saves money by eliminating "limousine" trim—leaves fewer surfaces to get bumped and dented—requires less upkeep or replacement.

'Jeep' 2-Wheel-Drive Dispatcher

WILLYS...makers of the world's most useful vehicles

Ask for a demonstration today

ATLANTA WILLYS COMPANY
500 W. Peachtree St. Atlanta, Ga. Phone CY. 3461

LYMBURNERS

LYMBURNER NURSERIES INC.
CORNER BUFORD HIGHWAY AND CARROLL AVE., CHAMBLEE

GRAND SPRING OPENING

ALL PRICES IN THIS AD GOOD FOR THE NEXT 7 DAYS ONLY.

Thousands of freshly dug items just arrived for our giant Spring Opening. The finest stock we've ever offered. Shop. Compare the price and quality, then rush out to Lymburner's.

OPEN SUNDAY — World's Largest Nursery Sales Display — OPEN SUNDAY

Here Are Just a Few of the Thousands of Items Starting On Sale Today

AZALEAS — Heavy field-grown dwarf varieties. Loaded with buds and ready to bloom. Snow (double white), Coral Bell (double pink), Hexie (double red), Hinodegeri (double red), Madame Pericat (the new double pink). SECTION A. 29c EA. 25 or more 25c ea.

HOLLY

FORSTERI HOLLY Section D 3 to 4 ft. $1.00
EAST PALATKA Section D 3 to 4 ft. $1.00
BURFORDI HOLLY Section B 2 ft. $1.00
CORNUTA HOLLY Section B 2 ft. $1.00
HUME Section B 4 ft. $3.00
BULLATA Section C 1½-ft. $1.50
HOWARDI Section B 3-ft. $2.50

CAMELLIAS 1½ ft. tall. Loaded with buds and in full bloom. 8 varieties. Tough for the Georgia weather. SECTION A. $1.00

LIGUSTRUM Wax Leaf 3 ft tall Section D $1.00

TREES

PEACH TREES Bearing age. Growing in 3-gal. containers. Section B. $2.00
APPLE TREES Bearing age 4 years old. Growing in 3-gal. containers. Section D $2.00
WHITE DOGWOOD 5 ft. tall. 4 years old. Section B $2.39
FIG TREES Bearing age. Clestra, the sweet blue variety. SECTION D. $2.00
PINK FLOWERING CHERRY 2,000 heavily branched. 4 to 5 ft. Between Section D $4.00
MAGNOLIA Nigra, the red blooming variety. Blooms in March and April. 3 years old. Section A. $1.50
MAGNOLIA Evergreen. 4 to 5 ft. Section B $2.50
JUST A FEW OF THE MANY THOUSANDS OF TOP GRADE TREE
SILVER MAPLES 8 to 10 ft. Growing in 3-gal. containers. Sections B & C $2.50

Your Choice WATER OAK LIVE OAK Cut back to 14 ft. tall. Heavy wire-bound balls of earth. Average 300 lbs. Delivered to your door. SECTION D. $14.95

LYMBURNER'S LANDSCAPE DIVISION. FOR A FREE ESTIMATE.
DIAL 47-4417. YOU PAY ONLY THE YARD PRICES.

IVY Section A. 20c ea. 25 or more 15c ea.
SASANQUAS 3 to 4 ft. tall. Cleopatra, the most lovable of them all. Section B $2.00
LOQUAT 4 to 5 ft. Section C $2.00
PEAT MOSS German Imported Section A. $4.50
20,000 ROSES Just arrived. Freshly dug from the fields. 26 varieties. 79c ea.
CREEPING GARDENIAS 1½ ft. tall. Section A. 20¢ Ea. in lots of 5

1 TRACTOR TRAILER OF PATENTED ROSES JUST ARRIVED.
ALL THE LATEST VARIETIES TO SELECT FROM.

TEA OLIVES In bloom. 1½ ft. tall. Section D 20c ea. in lots of 5

LYMBURNER'S REDWOOD FENCE DIVISION
Section A. For a free estimate Dial 47-4417. Fence made to order

THE ATLANTA CONSTITUTION

FOOD News and Features

Page 35 Friday, January 6, 1956

ALL-'ROUND GOOD DISH FOR 1956, FEATURES EITHER BEEF, PORK OR CHICKEN WITH VEAL IN DELICIOUS CHOW MEIN

Serve With Rice and Chow Mein Noodles and Pass a Bowl of Pineapple and Kumquats to Complement Oriental Atmosphere

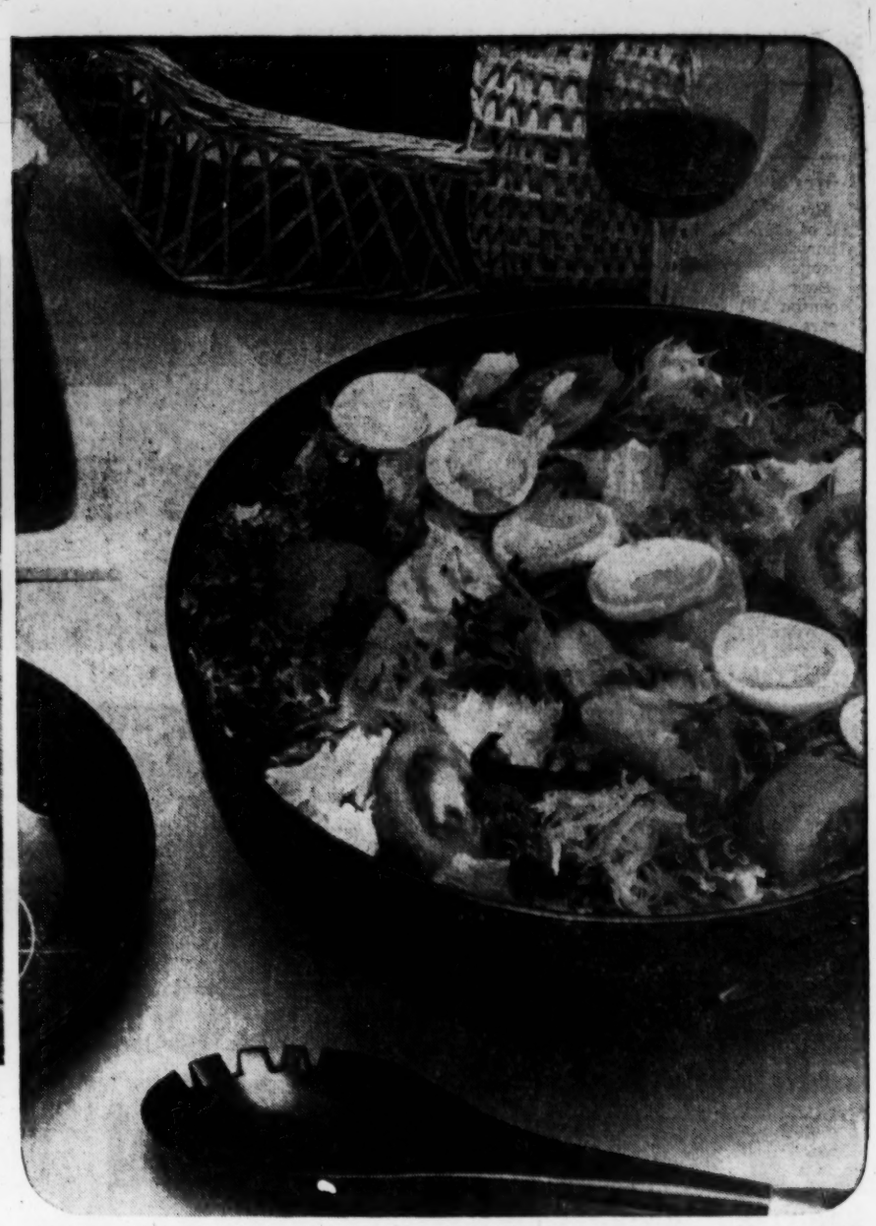

VEGETABLE GARDEN SALAD PERFECT GO-ALONG WITH CHOW MEIN

A Variety of Greens and Vegetables Studded With Hard-Cooked Eggs

'56 Chow Mein Stars 3 Plentifuls

By JEANNE HIGGINS
Constitution Food Editor

Take your choice for 1956—beef, pork or poultry. All are good buys.

And here's one dish that can use all three. But one at a time, please.

It's a flexible chow mein that's chock full of good things including a blend of either beef, pork and chicken and veal and flavored to perfection.

Make it ahead, if you like, for reheating while the rice cooks. Then spoon over the rice and sprinkle chow mein noodles around the edge.

For a special oriental touch, pass a bowl of pineapple chunks and kumquarts on crushed ice with decorative wooden picks.

1956 CHOW MEIN

¾-pound veal cutlet
¾-pound beef round steak
2 tablespoons butter or margarine
4 large stalks celery, cut crosswise into ½-inch slices
2 small onions, chopped
1 small green pepper, seeded and cut into thin strips
2 tablespoons cornstarch
¼ cup soy sauce
¼ cup water
1 teaspoon sugar
½ teaspoon dry mustard
1 can (about 5 ounces) water chestnuts, sliced
1 can (about 16 ounces) bean sprouts
1 can (about 5 ounces) bamboo shoots
1 can (about 3 ounces) whole mushrooms

1. Cut meats into strips about 2 inches long and ½-inch wide. 2. Melt butter or margarine in skillet; add meat and saute slowly until browned. 3. Add celery, onion and green pepper. 4. Cook over low heat about 5 minutes, stirring frequently. 5. Blend cornstarch with soy sauce, water, sugar and mustard; stir into mixture. 6. Add undrained water chestnuts, bean sprouts, bamboo shoots and mushrooms. 7. Cook, covered, over low heat 20 minutes, or until meats are tender. 8. Serve with rice and chow mein noodles. Makes four large servings.

For chicken and veal chow mein, omit beef and add 2 cups of cooked chicken but do not brown the chicken with the veal.

For pork and veal chow mein, omit beef and add two cups of cooked pork, but do not brown with the veal.

Curry adds an unusual note to a dried beef sauce. And served over spaghetti, the flavor is sensational.

Curry likes company, so don't forget the condiments. In this case make them chopped peanuts, diced hard-cooked eggs, shredded fresh coconut and chutney.

CURRY SPAGHETTI PLATTER

6 ounces long spaghetti
¼ cup butter or margarine
¼ cup chopped onion
¼ cup enriched flour
½ teaspoon curry powder
¼ teaspoon salt
2 cups milk
1 cup dried beef (2½-oz. jar)
Minced parsley

1. Cook spaghetti in boiling salted water until tender (about 12 minutes). Drain and rinse. 2. While spaghetti is cooking, melt butter or margarine in saucepan. 3. Add onion and brown lightly. 4. Stir in flour, curry powder and salt. 5. Add milk and cook until thickened, stirring constantly. 6. Add dried beef. 7. Serve hot over spaghetti. Sprinkle each serving with minced parsley. Makes four servings.

And the perfect salad to go along:

VEGETABLE GARDEN SALAD

1 package garlic salad dressing mix
Vinegar, water, oil
1 cup 1-inch pieces head or leaf lettuce
1 cup 1-inch pieces chicory
1 cup shredded white or red cabbage
1 cup shredded carrots
½ cup cooked peas
½ cup chopped cooked string beans
2 tablespoons finely chopped green onions (optional)
1 large tomato, peeled and cut into wedges
½ teaspoon salt
½ cup mixed dressing
2 hard-cooked eggs, sliced

1. Combine salad dressing mix, vinegar, water and oil as directed on the package or bottle. 2. Combine lettuce, chicory, cabbage, carrots, peas, beans, onions, tomato wedges and salt. 3. Add ½ cup of the mixed dressing and toss lightly. 4. Garnish with the sliced eggs. Makes six to eight servings.

COFFEE AND CHOCOLATE DOMINATE FLAVOR OF THIS CORONET DESSERT

Whipped Cream and Gelatin Form the Filling Held by Lady Fingers

Coffee Dessert Made Into a Coronet Gives Dinner Its Crowning Glory

Here is a new jewel for your culinary crown. It's a coffee coronet.

And to go with it—demitasse coffee served in the living room. A dessert like this deserves such special attention.

As its title indicates, coffee is the main ingredient in this coronet. There's coffee combined with gelatin to make the molded filling, finely ground coffee and sugar sprinkled on top as a lovely last touch.

There's suave chocolate present, a sprinkling of pecans, a touch of rum flavoring, a dash of whipped cream. A wreath of lady fingers forms the "coronet" and more lady fingers hide in the center.

COFFEE CORONET

2 envelopes unflavored gelatin
½ cup strong, cold coffee
1½ cups strong, hot coffee
1 cup sugar
1 cup broken pecans
2 dozen lady fingers (about)
½ pkg. (3 ozs.) semisweet chocolate pieces, melted
2 cups heavy cream
1 tablespoon rum flavoring

1. Sprinkle gelatin on cold coffee. 2. Add hot coffee, sugar, and stir until sugar and gelatin dissolve. 3. Chill until consistency of unbeaten egg white. 4. Meanwhile split 9 or 10 lady fingers and dip one end of each in melted chocolate. 5. Whip chilled gelatin mixture until light and fluffy. 6. Whip cream and fold in with pecans and rum flavoring. 7. Spoon into spring form pan to a depth of about ½ inch. 8. Stand chocolate-tipped lady fingers upright and around edge of pan, chocolate tips upmost. 9. Add about ⅓ gelatin mixture and layer with plain split lady fingers. 10. Add another third of gelatin mixture, another layer of split lady fingers and a top layer of gelatin. 11. Chill until firm. Remove from pan. 12. Just before serving, sprinkle with a mixture of 3 teaspoons sugar and 1 teaspoon very finely ground coffee. 13. Garnish with additional whipped cream and sugar-coffee mixture. Makes 12 servings.

DEMITASSE

Demitasse coffee may be made with regular American roast coffee, using either the drip or vacuum method. Do not use a percolator. To prepare demitasse coffee this way use:

6 tablespoons coffee
1½ measuring cups water

This makes four 3-oz. demitasse servings.

Good Things Top English Muffins

Such good things to put on toasted English muffins! Cream cheese and guava jelly for instance. Or granulated sugar mixed with cinnamon and finely chopped pecans. If you want a snack that isn't sweet, try buttering the split muffins, sprinkling with Parmesan cheese and broiling for a few seconds.

Now AT YOUR FAVORITE GROCERY AND FOOD STORES

The Coffee you've been Longing for

JFG SPECIAL COFFEE

Everything you've ever longed for in a cup of good coffee you'll find in JFG Special Coffee . . . delightfully refreshing *clean* taste . . . true flavor and rich aroma of pure "Premium Coffee."

JFG Special Coffee is a blend of the world's choicest coffees. Every step in its making is scientifically controlled, from blending, roasting, right on through the entire process . . . leaving nothing to guesswork . . . assuring you of uniform, fresh flavor in package after package and cup after cup. There just isn't any substitute for pure "Premium Coffee"—and there's no coffee like JFG Special Coffee.

SPECIAL INTRODUCTORY OFFER

Find out for yourself why JFG Special Coffee is the coffee so many have longed for. For a limited time you can save 10c on each pound of JFG Special Freshly Ground Coffee, and 25c on each large economy size jar of JFG Special Instant Coffee.

FOR LIMITED TIME ONLY
25¢ OFF
Regular Price
Large, Economy Size Jar
JFG Special Instant Coffee

FOR LIMITED TIME ONLY
10¢ OFF
Regular Price
One Pound Freshly Ground
JFG Special Coffee

DON'T WAIT ANOTHER DAY TO TRY IT!

Whether you choose JFG Special Freshly Ground, or JFG Special Instant, you get 100% pure, *premium* coffee, with scientifically controlled, always *uniform* flavor . . . the flavor achievement that makes every cup of JFG Special Coffee "The Best Part Of The Meal!"

"The Best Part of the Meal!"

PLUMP... TENDER ... FRESH DRESSED & DRAWN ... "PAN-READY"

FRYERS GRADE A LB. 39¢

COLONIAL STORES

"QUALITY CONTROLLED" . . . GROUND FRESH . . . SOLD FRESH!

GROUND BEEF LB. **29¢**

FRESH . . . PURE . . . "FARM BRAND"

PORK SAUSAGE LB. **29¢**

"SCOTCH TREAT" SLICED . . .

B'FAST BACON LB. **33¢**

SUNNYLAND SMOKED ECONOMY

STRIP BACON 1st Cut LB. **25¢**

SUNNYLAND SMOKED ECONOMY

STRIP BACON Center Cut LB. **29¢**

COLONIAL COFFEE

SILVER LABEL LB. BAG **75¢**

GOLD LABEL LB. BAG **89¢**

SAVE $1.08 ON FIRST QUALITY NYLON HOSE

Thrilling Offer...

CS HOTEL & RESTAURANT BLEND COFFEE WITH CHICORY LB. BAG **87¢**

In each of Colonial's three fine brands of coffee—Gold Label, Silver Label, and Hotel and Restaurant Blend—you will now find a valuable "pair'n'-a-spare" coupon! With this coupon and $1, you receive three—not two, but three—first quality, full-fashioned, nylon hose. You may order as many as you like. Just be sure to include a coupon from Colonial's coffee with each "pair-'n'a-spare" order. Take advantage of this wonderful offer! Order your 60-gauge, 15-denier hose today!

YOU SAVE $1.08

"PAIR 'N A SPARE DOUBLES THE WEAR"

SOAP POWDERS **DUZ** LGE. PKG. **31¢**

LAVA HAND SOAP 2 5-OZ. BARS **23¢**

CHEER DETERGENT LGE. PKG. **31¢** GNT. PKG. **73¢**

TIDE DETERGENT 19-OZ. PKG. **31¢** 46¾-OZ. PKG. **73¢**

DETERGENT **DREFT** 11-OZ. PKG. **31¢**

LIQUID DETERGENT **JOY** 6-OZ. BOT. **31¢**

ARGO **CORN STARCH** 16-OZ. PKG. **14¢**

"Natur-Tender" FRYERS

Natur-Tender GRADE A QUALITY — NET LB. OZ. WT. — PRICE THIS PACKAGE — PRICE PER LB. — POULTRY

"SELECT THE PIECES YOUR FAMILY LIKES BEST"

- **BREAST** LB. **79¢**
- **THIGHS** Lb. **65¢** • **LEGS** LB. **63¢**
- **DRUMSTICKS** LB. **59¢**

MACARONI TRIANGLE LONG OR ELBOW 8-OZ. PKG. **10¢**

REDGATE CATSUP 14-OZ. BOT. **19¢**

Peanut Butter RED-GATE 12-OZ. JAR **33¢**

Peanut Butter RED-GATE 20-OZ. JAR **49¢**

SPECIAL OFFER! **"JET" DOG FOOD** 1-LB. TIN **5¢**

TRIANGLE **BLACK PEPPER** 4-OZ. TIN **29¢**

MEDIUM SHARP **CHEESE** LB. **53¢**

LIGHT... MOIST... ALWAYS GOOD **"THRIFTY" BREAD** 2 REG. LOAVES **25¢**

SANSINENA **CORN BEEF** 12-OZ. TIN **39¢**

SANSINENA **ROAST BEEF** 12-OZ. TIN **39¢**

CIRCLE K **VIENNA SAUSAGE** 4-OZ. TIN **10¢**

TICKETS FREE at COLONIAL STORES
in Greater Atlanta and surrounding towns

EILEEN SCHAULER
glamorous soprano of "Merry Widow" fame joins the
ATLANTA SYMPHONY ORCHESTRA
Henry Sopkin, *Conductor*
for an *Afternoon in Vienna*
Sunday, Jan. 8, Municipal Auditorium, 3:30
Third of five free Sunday Afternoon Family Concerts
brought to you by **COLONIAL STORES**

FOR THE MUSICAL TIME OF YOUR LIFE!

BORDEN'S **INSTANT COFFEE** 2-Oz. Jar **53¢**

BORDEN'S SILVER COW **MILK** 2 Tall Tins **27¢**

NESTLE'S SEMI-SWEET "MORSELS" 6-OZ. PKG. **23¢**

WIZARD WICK Deodorizer Green or Spring Bouq't 6-OZ. BOT. **39¢**

MEXI-PEP HOT PEPPER SAUCE 3-OZ. BOTTLE **9¢**

SPAGHETTI SCOT COUNTY 15¾-OZ. TIN **10¢**

MACARONI TRIANGLE "ELBOW" 16-OZ. PKG. **19¢**

IVORY SOAPS
2 LGE. BARS **31¢**
3 MED. BARS **29¢**
4 PER. SIZE **25¢**

TOILET SOAP **CAMAY** 3 REG. BARS **29¢**

TOILET SOAP **CAMAY** 2 BATH BARS **27¢**

IVORY SNOW 12½-OZ. PKG. **32¢**

SOAP FLAKES **IVORY** 12½-OZ. PKG. **32¢**

COLONIAL STORES

Stock-up Now and Save...
FROZEN FOOD SALE

N.B.C. PREMIUM
SALTINES Lb. Box **27c**

WAXTEX LUNCH PAPER 100-Ft. Roll **21c**

CHLORODENT
TOOTH PASTE Lge. Tube **29c**
"GIANT TUBE" **49c**

CROSSE & BLACKWELL
DATE NUT BREAD 8-Oz. Tin **23c**

CS ENRICHED EVAPORATED
MILK 14½-OZ. TINS **3 FOR 36c**

KARO SYRUP YOUR CHOICE RED OR BLUE LABEL 24-Oz. Bot. **23c**

MINUTE MAID . . . FRESH FROZEN
ORANGE JUICE 6-OZ. TIN **19c** ★ 12-OZ. TIN **35c**

SPECIAL Limited OFFER! BEAUTIFUL...IMPORTED
STAINLESS STEEL
Be sure to see this set at Colonial! Compare the quality, price and workmanship . . . you'll agree, it's a tremendous value. Every place setting has a gleaming, mirror finish. This stainless steel tableware carries our unqualified guarantee of replacement. Any piece that does not give satisfactory service in ordinary home use will be replaced without charge.
5-PIECE PLACE SETTING YOURS FOR ONLY $1.00

TEA FLAKE SALTINES Lb. Box **19c**
MAYONNAISE MOTHER'S Qt. Jar **49c**
TOMATO JUICE REDGATE 46-Oz. Tin **29c**
TEA BAGS GOLD LABEL 48-Cnt. Pkg. **45c**

DELICIOUS "CS"
INSTANT COFFEE 2-OZ. JAR **41c**

FEATURED ON WLW-A
WELCH'S GRAPE FRUIT-OF-THE-VINE PRESERVES 8-OZ. JAR **29c**

SEABROOK FARMS FRESH FROZEN CHOPPED
Turnip Greens 12-OZ. PKG. **19c**
SEABROOK FARMS FRESH FROZEN. . .
BROCCOLI 10-OZ. PKGS. **27c**

OUR PRIDE . . .
SPONGE CUPS PKG. OF 4'S **16c** PKG. OF 6'S **20c**

SOMERDALE RED RIPE
STRAWBERRIES **2** 10-OZ PKGS. **45c**

BAKED PRUNE PUDDING — NANCY CARTER Tested RECIPES

2 cups uncooked dried prunes
2 Pick of the Nest eggs
½ cup prune juice
½ cup sugar
½ cup chopped walnuts
2 teaspoons Triangle vanilla

Cook prunes in just enough water to cover until very tender, 30 to 40 minutes; do not add sugar. Cool, remove pits, with scissors finely cut prunes. Separate eggs, beat yolks and combine with prunes, prune juice, sugar, nuts and vanilla. Beat egg whites until stiff and fold into the mixture. Turn into a well greased 1-quart baking dish. Bake in moderate oven, 375 degrees, 35 minutes. Serve hot or chilled, plain or with cream. Makes 4 servings.

For specific recipes, homemaking or cooking information, write: Nancy Carter, Director of Home Economics, Colonial Stores, Inc., P. O. Box 4358, Atlanta, Ga.

FREE! MORE THAN 45

VALUABLE PREMIUMS WITH COLONIAL'S SAV-A-STAMPS
"YOU GET A VALUABLE SAV-A-STAMP WITH EACH 10c PURCHASE AT YOUR FRIENDLY COLONIAL STORES."

AUNT JEMIMA
GRITS **2** 24-OZ. PKGS. **29c**

LAUNDRY
BLEACH CLOROX QT. BOT. **19c**

NORTHERN
TISSUES **4** ROLLS **29c**

FANCY FIRM RED RIPE . . . GARDEN FRESH
TOMATOES POUND ONLY **15c**

LARGE JUICY FLORIDA FRUIT . . .
GRAPEFRUIT **4** FOR **25c**

FRESH, SWEET, TEMPLE . . .
ORANGES **2** LBS. **25c**

FANCY, LARGE
GOLDEN DELICIOUS APPLES POUND ONLY **15c**

MUSHROOMS FRESH MED. HOT HOUSE Pt. Ctn. **35c**
LETTUCE CRISP ICEBERG Lge. Head **13c** Extra Lge. **15c**
Cauliflower FRESH SNO-BALL MED. HEAD **20c** LGE. HEAD **25c**
PINEAPPLE EXTRA LARGE CUBAN Ea. **29c**
FLA. TANGERINES **2** Lbs. **25c**
CUCUMBERS CRISP MED. SIZE **2** FOR **19c**

ALL PRICES IN THIS AD EFFECTIVE THRU SAT., JAN. 7TH

"EVERYWOMAN'S" MAGAZINE
JAN. ISSUE ON SALE AT COLONIAL STORES STILL ONLY 5¢ PER COPY!

YOUR TOTAL FOOD BILL IS LESS WHEN YOU SHOP AT CS

Lamb Makes Hearty Main Dish of Rice

Spanish rice prepared with pimiento-stuffed green olives, packaged precooked rice and canned tomato sauce is a pantry shelf special to count on for easy-to-fix, nourishing main courses.

Diced lamb is a delicious addition to Spanish rice, and you'll find this idea an excellent use for leftover lamb roast.

Try these recipes soon.

OLIVE LAMB SPANISH RICE

¼ cup salad oil
1 medium-sized onion, thinly sliced
½ cup chopped green pepper
1½ cups (1 5-ounce package) packaged pre-cooked rice
1¾ cups hot water
2 8-ounce cans tomato sauce
2 cups diced cooked lamb
½ cup sliced pimiento-stuffed green olives
½ cup grated processed American cheese
Salt and pepper to taste

1. Heat oil over low heat. 2. Add onion, green pepper and rice and cook over high heat until lightly browned, stirring frequently. 3. Add water, tomato sauce, lamb, olives and cheese; mix well. 4. Heat to boiling point. 5. Cover and cook over medium heat 10 minutes. Season with salt and pepper.

SPANISH RICE SUPPER

1 medium-sized onion, thinly sliced.
½ cup chopped green pepper
1½ cups (1 5-ounce package) packaged pre-cooked rice
¼ cup salad oil
2 cups diced cooked lamb
1¾ cups hot water
2 8-ounce cans tomato sauce
¼ cup chopped pimiento-stuffed green olives
½ teaspoon salt
⅛ teaspoon pepper

1. Cook onion, green pepper and rice in salad oil, stirring occasionally, until lightly browned. 2. Add lamb, water and tomato sauce; heat to boiling point. Cover; cook 10 minutes. 3. Add remaining ingredients and heat to serving temperature, stirring occasionally.

A PANTRY SHELF SPECIAL BECOMES HEARTY MAIN DISH
Diced Lamb Left From Sunday's Roast Added to Spanish Rice

No-Cook Rocky Road Frosting

It's the little extras, like crunchy walnuts and miniature (or quartered) marshmallows, that make this no-cooking "Rocky Road Frosting" so very special.

If you are a real chocolate lover, you'll want to spread it on rich, dark devil's food cake.

You'll find those elegant walnuts go with any kind of cake so no matter which you choose it's sure to be good tasting.

ROCKY ROAD FROSTING

10 marshmallows
½ cup walnuts
3 tablespoons butter or margarine
4 tablespoons cocoa
4 tablespoons scalded milk
½ teaspoon vanilla
1¾ cups sifted powdered sugar

1. Quarter marshmallows and arrange over baked cooled cake. Chop walnuts. 2. Melt butter and stir in cocoa. 3. Add hot milk and stir until mixture becomes thick. 4. Add vanilla and sugar, and stir until thick enough to spread. 5. Stir in walnuts and spread quickly over marshmallows. Covers an 8 or 9-inch square cake.

Party Hors D'Oeuvres

These hors d'oeuvres are easy to do for a crowd. Split French rolls and hollow out center. Fill with mixture of liver sausage, ripe olive wedges, mayonnaise and seasoning. Put rolls together and chill several hours. Cut into very thin slices to serve.

WESTERN Market
112 BROAD ST., S. W. WA. 4076

SPECIAL BACON SALE
ARMOUR'S SLICED BREAKFAST BACON Lb. 19¢
EXTRA LEAN STREAK O' LEAN Lb. 14½¢
SUGAR-CURED SMOKED SLAB BACON Lb. 24¢

LOWEST MEAT PRICES
TENDER BUDGET BEEF Roast Lb. 27¢
GENUINE SPRING LAMB Roast Lb. 17¢
LEAN BEEF CLUB Steak Lb. 34¢
LEAN FANCY LAMB STEW Lb. 12¢
STEWING BEEF Lb. 19¢
GROUND Beef Lb. 25¢
LAMB Chops Lb. 29¢
SUGAR-CURED SMOKED PICNICS lb. 27¢
EXTRA LEAN PORK ROAST lb. 24¢
SUGAR 5 Lb. Bag 44¢
OLEO Lb. 15¢
LARD 4 Lb. Ctn. 53¢
BORDEN'S MILK 3 Tall Cans 41¢
BAILEY'S SUPREME COFFEE 1-LB. BAG 89¢

Use Journal-Constitution Want Ads

REAL Tea Drinkers Prefer TETLEY!

A Heartier Blend!

It takes a hearty, full-bodied blend to bring plenty of rich flavor through the tea bag! TETLEY is so much richer, the flavor actually comes through the tea bag *better!* Prove this yourself. Compare TETLEY'S full-bodied flavor with any other tea . . . and see! Yet, TETLEY costs no more! Get TETLEY tea bags or package tea—in all sizes!

Drink TETLEY TEA

Keep Variety on the Spice Shelf And Good Flavor in Food for 1956

Take the new year. Sprinkle it liberally with spice. And there'll be some good eating in 1956.

Here are some members of a good spice rack that should be tried soon if they aren't already among your favorites.

Use them to suit your taste—to add flavor or to complement food's natural flavor.

APPLE PIE SPICE: This is a warm and gentle blend of spices especially for apple pies and other apple dishes and desserts. Use only a bit for the just-right, faintly-seasoned taste. Use two teaspoonfuls and you'll have really spicy apple pie.

PUMPKIN PIE SPICE: Save the bother and time of measuring spice after spice for sweet-smelling pumpkin or sweet potato dishes.

SEASONING SALT: This spice seasons all foods, except fruits and sweets with a savor that brings out the finest flavor of each individual dish. It goes well with cheese, eggs, fish, fowl, meats, salads, sandwiches, sauces and vegetables.

BASIL: This sweet, subtle-tasting herb is a symbol of love according to tradition. It means good flavor, too. In fact it is the real secret of delicious Italian, Spanish and Portuguese cooking.

ROSEMARY: Rosemary is a popular choice with lamb but is excellent with pork, veal, wild game and fowl. Try it in fruit cups or fruit beverages. Season vegetable dishes of peas, potatoes, turnips, cauliflower, and especially broiled or sauteed mushrooms. It's extra good in chicken or turtle soups.

SEAFOOD SPICE: This makes your seafood a dish of distinction. Try it in broiled, steamed or poached seafood; in cocktail and creole sauces; in oyster dressing, hot spanish sauces, marinades for meats and game and in barbecue and pickling sauces.

SESAME SEED: This tiny spice is one of the most concentrated sources of protein, is rich in vitamins and can be substituted in any recipe calling for nutmeats.

Toast them and use on cakes, brown betty, waldorf salad, broiled grapefruit, in butter sauce, chicken almond, onion pie, cheese balls, canapes, tea sandwiches and sundaes.

Use them in place of bread crumbs on casseroles, macaroni, escalloped potatoes, etc.

CARDAMON EXTRACT: Spanish cookery frequently calls for this spice. But cardamon seeds have been particularly prominent as an ingredient in Scandinavian cakes and cookies.

Cardamon extract is now used in coffee cakes, Danish pastry, cookies, cakes, sweet dough breads and buns.

Ham and Sour Cream Combo

The cheese and sour cream gravy served on these ham patties gives them an unusual and delicious flavor.

It's a dish which we think the whole family will like.

HAM IN SOUR CREAM

1 small onion, minced
1 tablespoon butter
4 cups ground, cooked ham
1 egg, slightly beaten
⅛ teaspoon pepper
3 tablespoons drippings
1 tablespoon flour
½ cup water
1 cup dairy sour cream
½ cup grated cheese

1. Saute onion in butter for 5 minutes. 2. Add to ham, with egg and pepper. Mix well. 3. Shape into six patties. Brown patties on both sides in hot drippings. 4. Remove from pan and place on a heated platter. 5. Stir flour into drippings. Add water, cream, and cheese. 6. Cook, stirring constantly, until blended and heated through. Serve over patties.

FEED YOUR PET NATURE'S WAY
and save up to 50% on meat bills!
Try The Natural Protein Food for your Dog or Cat
SIMMONDS 100% PET FOOD

The Best Cook SUGGESTS

Mrs. William H. Teasley
714 W. Cambridge Ave.,
College Park, Ga.
represents the South Fulton Jaycettes, of which she is president. Mrs. Teasley buys her Stokely's Finest Frozen Foods at the Big Apple Store, 123 W. Harvard Ave., College Park, Ga. Mr. H. C. Sparks, Manager. Active in church and P.T.A. work, Mrs. Teasley is also well known for her excellent meals. She says you too can prepare delicious quick meals the Best Cooks way by using

STOKELY'S FINEST FROZEN FOODS

Save With Us In 1956

H. L. GREEN
Cor. Whitehall-Hunter-Broad

QUANTITY RIGHTS RESERVED

Green Head CABBAGE Lb. 5c
Sunkist LEMONS Doz. 19c
New Red POTATOES 4 Lbs. 19c
Tasty TANGERINES Doz. 19c
Peppers and CUKES Each 5c
Emperor GRAPES 2 Lbs. 25c
Tender SQUASH 3 Lbs. 19c
Golden CELERY Large Stalk 10c
Golden Ripe BANANAS Lb. 10c
Sweet POTATOES 4 Lbs. 29c
Pole BEANS 2 Lbs. 29c
Georgia COLLARDS Large Bunch 15c

MRS. PICKFORD'S OLEO Lb. 15¢
BETTY CROCKER Cake Mix Yellow White Dev. Food 33c
1-LB. NABISCO Ritz Crackers 33¢
12-OZ. GARNER'S Grape Jelly 18¢
1-LB. CELLO Water Maid Rice 15c
15-OZ. DERBY Pickles KOSHER DILL & H'BURGER SLICES 19c
TOP KICK Dog Food 2 TALL CANS 15c
TALL CAN Alma Spaghetti 10c
18-OZ. NET WT. Alaga Syrup 21c
Tall Boy Veg. Soup 16c
PINT BLUE PLATE Mayonnaise 39c
10 LBS. SELF-RISING OBELISK Flour 87c

NOW! GLADIOLA SWEET MILK Refrigerated BISCUITS MADE WITH GLADIOLA FLOUR CAN 10c

Bailey's Supreme COFFEE
12-Oz. Instant 49c
1-Lb. Bag 84c

U. S. GRADED BEEF ROAST Lb. 33c
ROUND OR T-BONE STEAK Lb. 59c
MORRELL'S PRIDE PICNICS Whole or Half Lb. 29¢
1-LB. ROLL PURE PORK SAUSAGE Lb. 19¢
STONE MOUNTAIN BREAKFAST BACON Lb. 33¢
FRESHLY GROUND LEAN HAMBURGER Lb. 25¢
CENTER CUT Streak O' Lean Lb. 19¢
FRESH PORK ROAST Lb. 29¢
STRICTLY FRESH SMALL SPARERIBS Lb. 37¢
MILD AND CREAMY DAISY CHEESE Lb. 39¢

FOOD IDEAS
BUY-LINES by Nancy Sasser

A WEEKLY ADVERTISING COLUMN OF THINGS NEW AND INTERESTING

New York, Jan. 5—You can reduce and *stay reduced* with the KNOX *Eat-and-Reduce Plan* . . . for it's been tested and proved time after time as the natural, safe way to lose 2 to 5 pounds a week! That's because it "features" Knox Unflavored Gelatine . . . the famous protein food product doctors have had confidence in for years. And this means you can enjoy 3 delicious meals a day *plus* between-meal snacks and still lose unwanted weight. So send for this:

FREE 36-page *Knox Reducing Plan* with 75 low-calorie recipes and variations, and easy-to-follow Choice-of-Foods Chart that counts calories for you. Just write Knox Gelatine, Box NS-8, Johnstown, N. Y.

KNOW WHAT'S GOOD . . . morning, noon or night? VERMONT MAID Syrup, of course . . . poured generously over pancakes for *breakfast*, as a golden crown on French toast at *lunch* and as a taste-enticing topping on waffles for *supper*! One taste will tell you that no other syrup is just-as-good . . . for anybody who likes syrup just naturally *prefers* Vermont Maid. That's because it's got that *real* mm, maple-sugar flavor . . . in fact, it's so utterly delicious, it's the best-selling syrup in New England's maple-sugar country. So get the big 24-ounce family-size two-handled jug of Vermont Maid when you shop today . . . and feature it on your week-end menus. You'll be glad you did . . . because it will go *fast*!

MAYBE YOU'VE NOTICED IT . . . the way everybody's picking their Campbell's Soups in *pairs* these days and raving about their *new*-soups-from-*two*-soups creations! My own family's favorite cold-weather soup is the combination of Tomato Soup and Clam Chowder and the youngsters call it "Clam-Up" Soup . . . because who's got time to *talk* when they can be eating something this special. In this "twosome", your taste gets the double fun of the famous Campbell Tomato accented with choice bay clams and green and yellow vegetables. M'm . . . *twice* the goodness and *twice* the nourishment in every delicious sip. Bet *your* family would welcome *this* hearty Soup Mate with wide-open appetites, too . . . tonight!

BE CERTAIN-SURE you have plenty of KRAFT De-Luxe Slices Pasteurized Process American Cheese and Miracle Whip Salad Dressing . . . for I know you'll want to try the two recipes below which were featured on the Kraft TV Theatre this week:

• BROILED CHEESE AND APPLESAUCE SANDWICHES •
For each sandwich spread a slice of white toast, crusts trimmed, with applesauce, cover it with a Kraft Deluxe Slice Pasteurized Process American Cheese and a slice of partially broiled bacon. Place the sandwiches under broiler heat or in a 350° oven until the cheese is melted and the bacon is crisp. Serve hot.

• PEAR WALDORF SALAD •
Cover 3 cups diced peeled pears with 1 cup orange juice and let stand a few minutes. Drain and combine with 1 cup diced celery and ¼ cup chopped English walnuts. Add just enough Miracle Whip Salad Dressing to moisten. Place on lettuce on individual salad plates. Press unpeeled pear sections, skin side out, into each mound of salad. Garnish with watercress.

Best Cooks way to delicious QUICK MEALS

with STOKELY'S Finest FROZEN FRENCH FRIED POTATOES

Such a joy to eat! Such praise from your family—for these even slices of choice potatoes are cooked in purest vegetable shortening to crunchy outer crispness, inner tenderness. Each 9 oz. package serves 3 or 4. You will also enjoy Stokely's Finest Potato Patties and Diced Potatoes.

Shop the Best Cooks Way—look for

STOKELY'S FINEST FROZEN FOODS

with the bright blue label

Pineapple Chutney Fills Party Pastries

A generous quantity of golden pineapple, raisins, ginger and green pepper combine perfectly with slivered almonds to make the rich filling for Pineapple Chutney Tarts. They taste irresistably good with a fruit punch.

Here is the recipe for the Pineapple Chutney:

PINEAPPLE CHUTNEY

1 No. 2½ can of sliced pineapple
1 cup vinegar
1 cup brown sugar
½ teaspoon salt
1 small clove garlic chopped fine.
¾ cup slivered blanched almonds
½ cups seedless raisins
½ green pepper chopped fine
2 tablespoons finely chopped crystallized ginger

1. Cut sliced pineapple in ¾-inch pieces. 2. Add vinegar, brown sugar, and salt, and cook slowly for 20 to 30 minutes. 3. Stir in remaining ingredients and continue cooking over low heat until thickened. 4. Stir occasionally to prevent scorching. Makes about 2 pints.

Fill baked tart shells with hot Pineapple Chutney, and pineapple tidbits.

Wine-Soaked Prunes Good With Wild Game

Plump cooked prunes which have been soaked in red wine are a delicious accompaniment to wild goose or duck. Soak the prunes in Burgundy or Claret for several hours. Wine makes a good marinade for all wild game.

Lima Bean and Ham Chowder on Toast

Bowls of nourishing lima bean and ham chowder served with crisp melba toast and iced radishes, celery, green onions and carrots make a satisfying summer meal. Make the chowder with California large dry limas. Finish the meal with a luscious berry shortcake.

FOR TASTE GOODNESS
RONCO MACARONI SPAGHETTI
PURE EGG NOODLES

HOT CHOCOLATE
Vanilla Flavored

Vanilla Flavored Chocolate

When frosty weather turns your thoughts to hot chocolate this winter, try this trick: Stir in a little pure vanilla extract.

It is the secret of better chocolate flavor.

Chocolate and vanilla should be steady companions. Whenever you are making a cup of hot chocolate, get out your bottle of pure vanilla extract. A teaspoon is the right amount for enough chocolate for six servings. You'll find that the drink is much richer tasting—yet without any added calories!

The use of vanilla and chocolate together should not be limited to hot chocolate. Vanilla will add the same richness to any other dish which calls for chocolate.

VANILLA HOT CHOCOLATE

2 squares unsweetened chocolate
⅓ cup sugar
1/16 teaspoon salt
½ cup hot water
3 cups milk, scalded
1 teaspoon pure vanilla extract
Vanilla whipped cream (optional)

1. Melt chocolate in top part of double boiler. 2. Add sugar, salt and water. Mix well. 3. Bring to boiling point over direct medium heat, stirring constantly. Add hot milk. Heat thoroughly. 4. Remove from heat and stir in pure vanilla extract. Serve in warm mugs or coffee cups. 5. Top with vanilla whipped cream, if desired. Makes six servings.

Vanilla Whipped Cream: Beat ½ cup heavy cream until almost stiff. Add 1 tablespoon sugar and ½ teaspoon pure vanilla extract. Beat only until stiff. Eight servings.

SOFT VANILLA-CHOCOLATE COOKIES

1 cup shortening
2 cups light brown sugar
1 teaspoon salt
1 teaspoon soda
2 teaspoons pure vanilla extract
3 squares unsweetened chocolate, melted
2 eggs
1 cup sour milk
2½ cups sifted all-purpose flour
1 cup chopped nuts

1. Cream shortening and brown sugar together. 2. Blend in salt, soda and pure vanilla extract. 3. Add chocolate and mix well. Beat in eggs. Add flour alternately with sour milk. Stir in nuts. 4. Chill dough 1 or more hours. 5. Drop from tablespoon onto lightly greased cookie sheets. 6. Bake in a preheated moderate oven (375 degrees) 15 to 18 minutes or until lightly browned around the edges. 7. Cool and store in a tightly closed container. Makes 30 three-inch cookies.

Baked Eggs Are Easy, Nutritious

Like baked eggs? They're easy to prepare, and nutritious.

Just butter a custard cup and then break an egg into the cup. Pour a tablespoon of cream over the egg and set the cup in a pan of hot water. Bake the egg in a moderate oven until it is firm—about 20 minutes or longer.

Sprinkle with salt and paprika and serve. Tiny crisp buttered croutons may also be sprinkled on top of the egg.

50% MORE CORN MUFFINS
FLAKORN CORN MUFFIN MIX gives you up to ¼ LB. MORE MIX
Makes 12 to 18 matchless muffins in just one easy, foolproof mixing.

• 104 Georgia Ave., S. E. • 2284 Cheshire Bridge Rd., N. E. • 1806 Stanton Rd., East Point

It's Easy To Budget When You Shop At...

Buehler's SUPER MARKETS

Morrell's Pride Sugar Cured
PICNICS
WHOLE OR HALF LB. 29c

OUR OWN 100% PURE PORK
SAUSAGE
1-Lb. Pkg. 19c 2-Lb. Pkg. 37c 4-Lb. Pkg. 73c

WHITE'S CORNFIELD
SLICED BACON
FOR A TEMPTING BREAKFAST LB. 39c

BUEHLER'S
SELECTED YOUNG TENDER BEEF
CHUCK ROAST LB. 29c
FULL CUT
ROUND STEAK LB. 59c
WELL-TRIMMED
SIRLOIN STEAK LB. 53c
RIB STEAK SHORT CUT LB. 49c

BOSTON BUTT—LEAN
PORK ROAST LB. 29c
SELECTED CENTER CUT
PORK CHOPS LB. 47c
FRESHLY GROUND—LEAN—ALL BEEF
HAMBURGER 3-LBS. 69c LB. 25c

Budget Wise BUYS

SUNNY FARM
TOMATOES
NO. 303 CAN 10c

Frozen Foods
TRADE WINDS
FISH STICKS 10-OZ. PKG. 33c
THE BEST COOKS USE STOKELY'S FROZEN FOODS...
STOKELY'S French Fries 2 9-Oz. Pkgs. 35¢
STOKELY'S Green Peas 10-Oz. Pkg. 19¢
STOKELY'S LEAF OR CHOPPED Spinach 2 12-Oz. Pkgs. 35¢
WHOLESUN FROZEN Orange Juice 2 6-Oz. Cans 29¢

NEW NON-FAT STARLAC DRY MILK 3-QT. SIZE 25c
CAMPBELL'S VEGETABLE SOUP 2 TALL CANS 25c

LIBBY'S
TOMATO JUICE NO. 300 CAN 10c

GARDEN FRESH TENDER
Pole Beans 2 Lbs. 29c

FRANCO AMERICAN
SPAGHETTI 2 5¼-OZ. CANS 27¢
KEEP HEALTHY WITH MOTT'S
APPLE JUICE QT. JAR 19¢

U. S. NO. 1 YELLOW CROOKNECK
SQUASH 2 Lbs. 19c

ARMOUR'S
Pork & Beans 2 2½ CANS 33¢
BLUE SEA GRATED
TUNA Buy Several Save More 7½-OZ. CAN 19¢

FRESH FLORIDA
ORANGES Doz. 19c

DURAND'S CUT—A REAL BUDGET SAVER
SWEET POTATOES NO. 2½ ECONOMY-SIZE CAN 15c

JUICY FLORIDA
GRAPEFRUIT Ea. 5c

DEL MONTE
FRUIT COCKTAIL 303 CAN 23¢
GEBHARDT'S
CHILI with BEANS NO. 300 CAN 23¢

ROYAL—ASSORTED FLAVORS
GELATINE PKG. 5¢
MRS. PICKFORD'S—IN ¼-LB. YELLOW STICKS
MARGARINE 2 LBS. 35¢

WAXED
RUTABAGAS 3 Lbs. 13c

BLUE PLATE
MAYONNAISE PINT JAR 37c

LARGE, CRISP ICEBERG—EXTRA FIRM
LETTUCE 2 HEADS 25c

BAILEY'S SUPREME
COFFEE DRIP OR REG. LB. 83c
GLADIOLA
BISCUITS PKG. OF 10 10c
TREND SOAP POWDERS 2 BOXES 39c

Buehler's
SIX MARKETS IN GREATER ATLANTA

• 90 Broad St., S. W. • 40 Marietta St., N. W. • 814 Marietta St., N. W.

SAVE HERE!

With all departments always geared for thrift, you can't miss out on easy economy at A&P!

A&P — Come See, Come Save at A&P!

A&P "Super-Right" MEATS

It's all over but the savings . . .

With reindeer and resolutions turned into merry memories, A&P is setting up shop with an eye to salvaging the season's spirit!

We're set to serve with better-than-ever foods at bigger-than-ever savings . . . and like icing on the cake, we're ready to render the extra-added effort—A&P means to make your food shopping as pleasant as possible!

So . . . for the 360-odd days left, we know how to help you make the most of your food dollar! Why don't you find out . . . come see, you *will* save at A&P!

CUSTOMER RELATIONS DEPT.
A&P Food Stores
420 Lexington Avenue, New York 17, N. Y.

SAVE *With A&P's Exclusive Labels!*

A&P Grapefruit Sections	2 16-Oz. Cans	29c
A&P Orange Juice	2 18-Oz. Cans	27c
A&P Pineapple Juice	46-Oz. Can	27c
A&P Small Green Limas	16-Oz. Can	23c
A&P Apple Sauce	2 16-Oz. Cans	25c
Iona Large Sweet Peas	2 17-Oz. Cans	27c
Cold Stream Pink Salmon	1-Lb. Can	53c
Sunnyfield Rice	3 -Lb. Pkg.	45c
White House Evap. Milk	3 Tall Cans	36c
A&P Seedless Raisins	2 15-Oz. Pkgs.	35c
A&P Sliced Beets	2 16-Oz. Cans	27c
Sunnyfield Cereals	Asst. Tray of 10	29c
Sunnyfield Corn Flakes	12-Oz. Pkg.	19c
Sunnyfield Rice Puffs	4½-Oz. Bag	12c

Frozen Food Values

SEABROOK FARMS
BRUSSELS SPROUTS SAVE 10-Oz. Pkg. 29c

JUST REDUCED . . . MINUTE MAID
Orange JUICE 6-Oz. Can 19c

MINUTE MAID
G'Fruit JUICE 2 6-Oz. Cans 27c

BLUE PLATE WHOLE BABY
Okra 2 10-Oz. Pkgs. 25c

BAKER'S TASTY
Coconut 6-Oz. Pkg. 29c

GRAND DUCHESS FLAKED
Steaks Pkg. of 4 49c

RICH'S INSTANT WHIP
Topping 7-Oz. Can 39c

SEABROOK FARMS
CAULIFLOWER SAVE 10-Oz. Pkg. 25c

SAVE

Ann Page Preserves
• Peach • Pineapple
• Apricot • Cherry

Special!
1-LB. JAR 25c 2-LB. JAR 45c

ANN PAGE RICH RED
TOMATO SOUP 4 10½-Oz. Cans 35c

ANN PAGE CREAMY
MAYONNAISE Quart Jar 49c

ANN PAGE TOMATO
KETCHUP 14-Oz. Btl. 19c

ANN PAGE SPARKLE REGULAR
PUDDINGS 6 Pkgs. 29c

ANN PAGE PEANUT BUTTER 12-Oz. Jar 35c

Sale! Canned Beans

SAVE

• Sultana Butter Beans
• Sultana Pork and Beans
• Iona Lima Beans
• Ann Page Red Beans in Gravy

4 1-Lb. Cans of your choice **39c**

Savings That Add Up!
A&P'S OWN PURE VEGETABLE

SHORTENING

SAVE

dexo 3 -Lb. Can 69c

EQUAL TO THE BEST YET COSTS YOU LESS

NEW! A&P's OWN ALL PURPOSE OIL

dexola

FOR FRYING
FOR BAKING
FOR SALADS
PINT 23¢ QUART 45¢

SAVE

EQUAL TO THE BEST YET COSTS YOU LESS

YOU CAN PUT YOUR TRUST IN "Super-Right" Quality* MEATS!

"SUPER-RIGHT" 4 to 6-LB.
Smoked Picnics LB. 27c

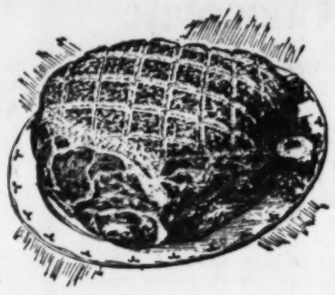

ALLGOOD BRAND NO. 1
Sliced Bacon LB. 33c

"SUPER-RIGHT" FARM STYLE
Pork Sausage 2 LB. BAG 49c

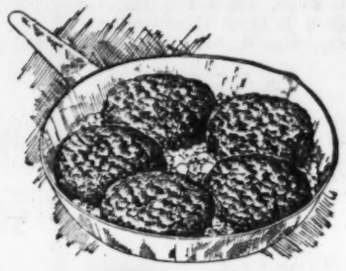

"SUPER-RIGHT" CENTER CUT
Pork Chops LB. 43c

"SUPER-RIGHT" RIB OR LOIN END
Pork Roast LB. 29c

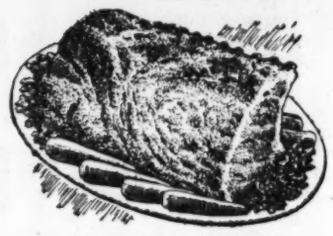

★FISH AND SEAFOOD

Fresh Channel Catfish	Dressed	Lb.	49¢
Fresh Flounder	Small Pan Dressed	Lb.	29¢
CAP'N JOHN'S PRE-COOKED FROZEN Fish Sticks		10-Oz. Pkg.	33c
CAP'N JOHN'S FROZEN Perch Fillets		1-Lb. Pkg.	35c

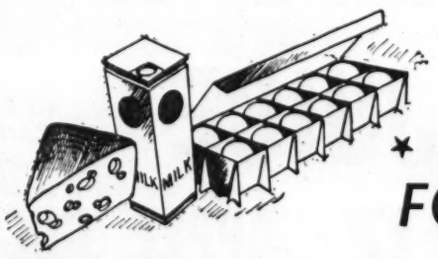

★ DAIRY FOODS

Mild Cheese	Wisconsin Daisy Style	Lb.	47c
Pream	Instant Powdered Coffee Cream	4-Oz. Can	29c
Butter	Sunnyfield Lightly Salted Creamery	Lb.	69c
Ched-O-Bit	Pasteurized Cheese Foods	2-Lb. Loaf	79c
Sharp Cheese	New York Cheddar	Lb.	63c

★Heinz Values

Tomato Soup	3	11-Oz. Cans	35c
Vegetable SOUP	2	11-Oz. Cans	27c
Kosher Dill Pickles		25-Oz. Jar	39c
White Vinegar		Quart Bottle	29c
Tomato Ketchup		14-Oz. Bottle	27c

LAST CHANCE TO STOCK UP!
JESSE JEWELL FROZEN
CHICKEN PIES 4 6½-OZ. PIES IN A PKG. **59c**

• Western Grain-Fed "Super-Right" Heavy Beef

Chuck Roast		Lb.	35c
Round Steak	Boneless	Lb.	63c
Sirloin Steak		Lb.	73c
T-Bone	OR PORTER-HOUSE STEAK	Lb.	89c
Ground Beef		Lb.	33c

*Because meat represents about 25% of your food budget, it's important to know . . . A&P's "Super-Right" Quality is a reliable standard of top meat value.
"Super-Right" assures you that whatever you choose at A&P is *Quality-Right . . . Controlled-Right . . . Prepared-Right . . . Sold-Right* and *Priced-Right.*

IF FLAVOR'S what You want...
CHANGE TO THE COFFEE that's *Alive* WITH **FLAVOR!**

You'll never know how richly-satisfying coffee can be until you taste freshly-roasted, freshly-ground A&P *premium-quality* Coffee . . . truly "Alive with Flavor"! Remember, *flavor* is why thousands are changing to fresh-as-tomorrow A&P Coffee! Try it *today!*

Mild & Mellow **Eight O'Clock** 1-LB. BAG **75c** 3-Lb. Bag $2.19

Rich & Full-Bodied **RED CIRCLE** 1-LB. BAG 87c 3-Lb. Bag $2.55 | Vigorous & Winey **BOKAR** 1-LB. BAG 89c 3-Lb. Bag $2.61

Look to the Leader . . . A&P . . . to Cut Your Food Bills More! Come See! Come Save!

A&P will strive to bring more good food to more people for less money...

ALL YEAR!

Look to the LEADER... A&P!

To cut your Food Bills More!

Again, in 1956, A&P will continue its role as recognized savings-leader in the food field! A&P's famous low-price policy is the firm foundation. Add to that, for example, our current price-reduction program on famous-brand groceries and you have an idea of what the food future holds for A&P shoppers! Step along with the millions who make A&P their first and only stop for fine foods at prices that mean real savings! Look to the leader . . . A&P—to cut your food bills more!

ARMOUR'S OR LIBBY'S CORNED
Beef Hash Just Reduced 16-Oz. Can **27c**

HURST DRIED LARGE . . . 1-LB. CELLO 15c
Lima Beans Just Reduced 2-Lb. Cello **29c**

PACKER'S LABEL RED SOUR PITTED
Cherries Just Reduced 2 17-Oz. Cans **35c**

YOUR OWN FLAVORFUL
Tea Bags Priced Low Pkg. of 16 **17c**

YELLOW CLING, SLICED OR HALVED
Iona Peaches 29-Oz. Can **29c**

DASH DOG FOOD 2 1-Lb. Cans 27¢

Cracker Jacks 4 Pkgs. 19¢

CAMPFIRE MARSHMALLOWS 1-Lb. Pkg. 33¢

DURKEE'S MARGARINE 1-Lb. Ctn. 27¢

GERBER'S BABY FOODS 3 Jars Junior 43¢ 3 Jars Strained 29¢

FOR A HEARTY WINTER BREAKFAST
Cream of Wheat 14-Oz. Pkg. 21¢

READY TO BAKE
Puffin Biscuits 2 8-Oz. Ctns. 23¢

LIBBY'S LUSCIOUS
Bartlett Pears 29-Oz. Can 45¢

LIBBY'S TASTY
Fruit Cocktail 17-Oz. Can 25¢

LIBBY'S SLICED OR HALVED CLING
PEACHES 17-Oz. Can 21¢

SPONGES
O-CEL-O Each 29¢

A&P'S OWN DETERGENT
Sail Lg. Pkg. 23¢ Gt. Pkg. 53¢

A DASH DOES THE JOB
A-1 Sauce 4½-Oz. Btl. 33¢

SOFT ABSORBENT TISSUE
Northern 3 Rolls 25¢

PACKER'S LABEL DOMESTIC
Sardines 2 3¼-Oz. Cans 19¢

IONA CUT
Green Beans 15½-Oz. Can 10¢

WHITE HOUSE INSTANT DRY
Milk Solids 9.6-Oz. Ctn. 23¢

BIG VALUE . . . GOLDEN WAY WHOLE
Spiced Peaches 30-Oz. Can **25c**

JUST REDUCED . . . IONA BRAND
Tomatoes 2 16-Oz. Cans **23c**

A&P'S HIGH QUALITY MARGARINE
Nutley Oleo 2 1-Lb. Ctns. **35c**

SANSINENA CORNED OR
Roast Beef 12-Oz. Can **39c**

JUST REDUCED . . . VAN CAMP'S
Grated Tuna 6-Oz. Can **19c**

SAVE

Jane Parker Golden Loaf

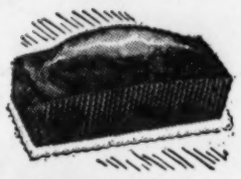

14-OZ. SIZE **25c**

JANE PARKER CARAMEL **Raisin Buns** 14-Oz. Size 29¢

JANE PARKER **Lemon Pie** 20-Oz. Size 39¢

JANE PARKER GOLD **Pound Cake** 12½-Oz. Size 29¢

JANE PARKER **White Bread** 16-Oz. Loaf 15¢

JANE PARKER BAKERY SPECIAL

Strawberry Pie

22-OZ. SIZE **49c**

SAVE

Libby's

TOMATO JUICE

46-OZ. CAN Special! **27c**

2 13½-Oz. cans 19c

SAVE

A&P Brand

KRAUT

2 16-Oz. Cans **23c**

ON SALE!

SAVE

Armour's

Chili Con Carne

16-OZ. CANS

With Beans **23c** Without Beans **29c**

KINGAN'S VIENNA SAUSAGE 2 4-Oz. Cans 25¢

A&P Super Markets

Prices effective through Saturday, Jan. 7

A&P

Come See, Come Save at A&P!

We believe in keeping New Year's resolutions short and simple! Nothing could be more to the point than "Save Here . . . All Year!" A&P is always well-stocked with thousands of items for your ample selection. With our storewide low price policy, plus specials, too, A&P offers an endless cycle of savings! Thrifty millions have tallied up lower total food bills! For the 52 weeks ahead, get ahead on year-'round economy . . . come see, come save at A&P!

Year 'Round Economy Plus Joyful Eating . . . Pick o' the Crop

FRESH FRUITS and VEGETABLES

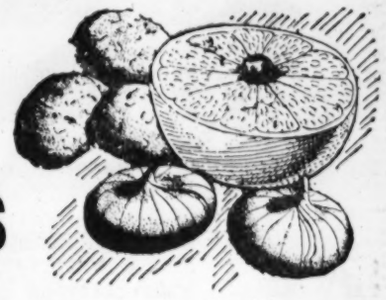

SPECIAL PRICE . . . WASHINGTON STATE RED
Winesap Apples Lb. **12c**

BIG BARGAIN . . . FRESH TENDER
Pole Beans Lb. **13c**

FLORIDA RED BLISS
New Potatoes Lb. **6c**

EXTRA LARGE ICEBERG
Fresh Lettuce 2 Hds. **25c**

PRICED LOW . . . FRESH RED
Ripe Tomatoes Ctn. of 3 or 4 **19c**

Yellow Sweet Corn 4 Ears 25¢

Fresh Carrots Medium to Large 2 1-Lb. Cellos 29¢

Pascal Celery Florida Jumbo 2 Stalks 25¢

Small Yellow Squash Lb. 10¢

Juicy Tangerines Lb. 10¢

Fla Grapefruit Med. Size 8-Lb. Mesh 35¢

Selected Yams Kiln Dried Lb. 10¢

Specials . . . A&P Nut Meats

Large Virginia Salted Peanuts	8-Oz.	25c
Red Pistachio Nuts	6-Oz.	49c
Spanish Salted Peanuts	8-Oz.	19c
Assorted Mixed Nut Meats	6-Oz.	39c
Tasty Pecan Pieces	12-Oz.	1.19
Cashew Nut Meats	6-Oz. 31c	12-Oz. 59c
Pecan Meat Halves	2-Oz. 25c	6-Oz. 69c
Unblanched Brazil Nut Meats	6-Oz.	43c

Chef Boy-Ar-Dee

- SPAGHETTI and MEAT BALLS 15½-Oz. Can **19c**
- MEAT BALLS WITH GRAVY 15¼-Oz. CAN **33c**
- DINNER With MEAT or MUSHROOM SAUCE 18 7/10-oz. Pkg. **35c**

PINE MOUNTAIN SELF-RISING CORN
MEAL 5-lb. Bag **37c**

ORLEANS HORSE MEAT DOG FOOD 15½-Oz. Can 19¢

Pickle Patch Sweet Mixed **PICKLES** 22-Oz. Jar 25¢

SUNSHINE CRACKERS **HI-HO** 1-Lb. Pkg. 35¢

ANGEL SOFT COLORED TISSUE Pkg. of 400 25¢

KREY Gravy and Sliced Beef 16-Oz. Can 37¢ Salisbury Steak and Mushroom Gravy 12¾-Oz. Can 37¢

HEINZ Strained Baby Food 3 Jars 29¢ Junior Baby Food 3 Jars 43¢

A-PENN HARD-FINISH LIQUID FLOOR WAX 2 Quart Cans 1.19

Look to the Leader . . . A&P . . . to Cut Your Food Bills More! Come See! Come Save!

I resolve for 1956...

to do all my shopping at my Kroger Store and save two ways—Save money at Kroger low prices—Save Top Value Stamps for the many items I've been dreaming of.

I dream of getting fishing tackle for John . . . it will be easy in 1956 with Top Value Stamps.

I dream of getting that wagon for Jackie and that doll for Mary—there are so many things for the children in the Top Value Catalog.

I dream of the pleasant summer evenings at the back yard barbecues — how much fun it will be with the new grill and the camp chairs I'll get with Top Value Stamps.

And don't forget those things for the vacation—there are cameras, thermos jugs—all the things you need for the great oudoors. It's easy to get Top Value gifts when you save Top Value Stamps. Why don't you start today?

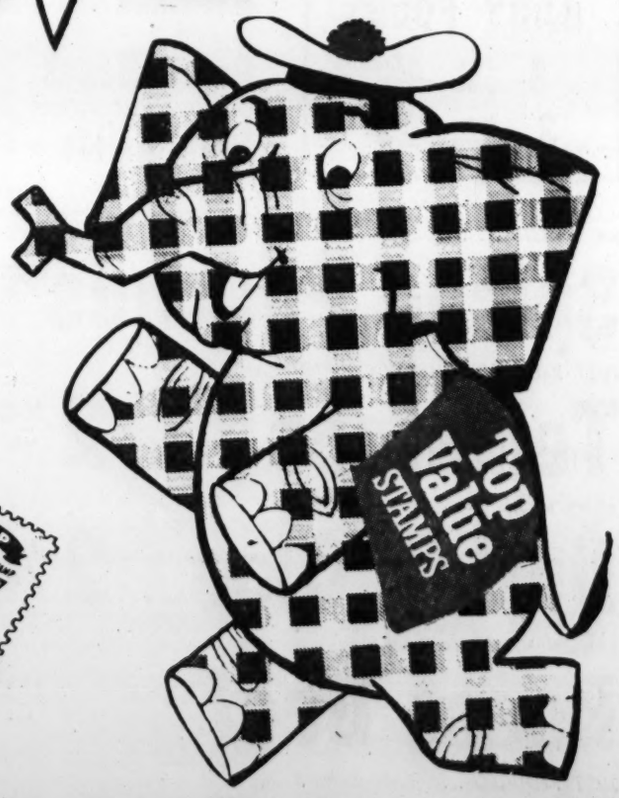

Kroger®

LIVE BETTER - FOR LESS

REDEEM TOP VALUE STAMPS AT

...to shop KROGER and SAVE two ways...

1. Save at KROGER low prices

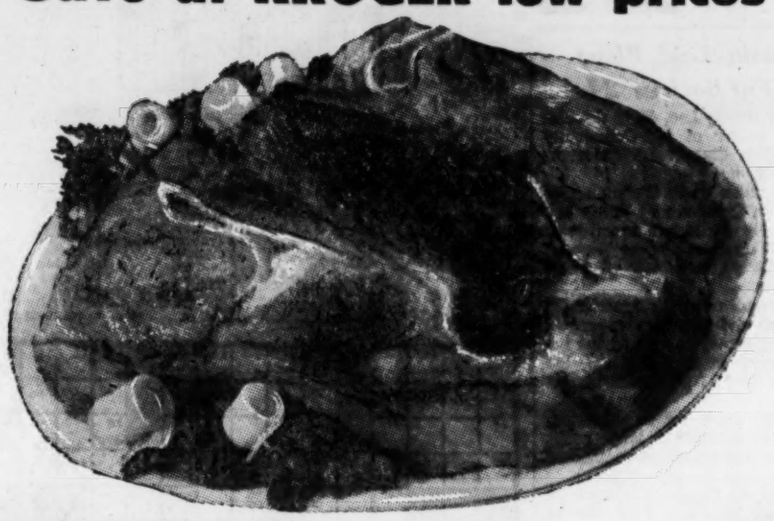

Kroger TENDERAY BEEF

KROGER-CUT TENDERAY U.S. GOOD
CHUCK ROAST • Sure to Please a Hard-to-Please Man! Lb. **39c**

KROGER TENDERAY BONELESS
LEAN STEW BEEF LB. **59c**

KROGER-CUT TENDERAY STANDING
RIB ROAST U.S. GOV'T GRADED GOOD LB. **59c**

TENDERAY ENGLISH CUT OR
Shoulder Roast U.S. GOOD Lb. **49c**

SERVE IN STEW OR SOUP
Plate Stew Beef Lb. **17c**

SLICED
Yearling Liver Lb. **39c**

BOSTON BUTT
Pork Roast Lb. **29c**

CANADIAN BACON 1½-2 LB. PIECES LB. **87c**

2. Save Top Value Stamps for Gifts

- The Freshest Eggs in any breakfast.
- Each egg unconditionally guaranteed.

KROGER GRADE "A" MEDIUM
EGGS DOZ. CTN. **65c**

SHOPPER'S BRAND BREAKFAST
SLICED BACON LB. **35c**

HORMEL
PURE LARD 4 LB. CTN. **49c**

DAISY
MILD CHEESE LB. **39c**

KRAFT PHILADELPHIA
CREAM CHEESE 2 3-OZ. PKGS. **29c**

PACKER'S STANDARD
TOMATOES 4 303 TINS **49c**

OVEN-READY
BALLARD BISCUITS 2 Tins **23c**

Spotlight Coffee Lb. **75c**
Preserves KROGER STRAWBERRY 12-Oz. Jar **33c**
Apple Juice MOTT Qt. **25c**
Scot Tissue 3 Reg. Rolls **35c**
French Fries HONOR BRAND FROZEN 9-Oz. Pkg. **17c**
Broccoli HONOR BRAND CHOPPED FROZEN 10-Oz. Pkg. **21c**

KROGER FANCY SWEETENED
GRAPEFRUIT JUICE BIG 46-OZ. TIN **19c**

JESSE JEWELL
Chicken Pot Pies 4 6½-Oz. Pies **79c**

VAN CAMP
Tamales 8-Oz. Tin **15c**

IRVINDALE
Sweet Milk Half Gal. **51c**

VAN CAMP
Tenderoni 2 6-Oz. Pkgs. **25c**

BURNT SUGAR
Cake Mix Duncan Hines 19-Oz. Pkg. **37c**

VAN CAMP
Corned Beef Hash 8-Oz. Tin **23c**

KINGAN'S RELIABLE
Roll Sausage 1-Lb. Roll **29c**

VAN CAMP
Beanee Weenees 8-Oz. Tin **19c**

KROGER AMERICAN • SWISS • PIMENTO
Cheese Slices 8-Oz. Pkg. **29c**

NABISCO
Waverly Wafers 13-Oz Pkg. **29c**

KRAFT DE LUXE
Pimento Slices 8-Oz. Pkg. **35c**

PLANTER'S
Mixed Nuts 8-Oz. Tin **49c**

WINDSOR CLUB
Cheese Food 2 -Lb. Loaf **69c**

PLANTER'S
Cocktail Peanuts 8-Oz. Tin **39c**

HEINZ
Tomato Ketchup 14-Oz. Btl. **27c**

STAR-KIST
Whitemeat Tuna ½'s Tin **43c**

Heinz Baby Food 3 4½-Oz. Jars **29c**

STAR-KIST
Chunk Tuna ½'s Tin **37c**

BONUS
Dog Food 3 1-Lb. Tins **25c**

STRIETMANN
Zesta Crackers 1-Lb. Pkg. **27c**

CLEAN U.S. NO. 1 WHITE COBBLER
POTATOES 10 Pound Bag **35c**

GOLDEN RIPE
BANANAS Lb. **13c**

CARROTS Cello Pkg. **15c**

LARGE GREEN
Cucumbers Each **10c**

YELLOW
ONIONS 3 Lbs. **25c**

FRESH TURNIP
GREENS 2 Lbs. **25c**

Ivory Soap 4 Pers. Bars **25c**
Ivory Soap 3 Med. Bars **29c**
Ivory Soap 2 Lge. Bars **31c**
Camay Soap 3 Reg. Bars **29c**
Camay Soap 2 Bath Bars **27c**
Ivory Snow Lge. Pkg. **32c**
Ivory Flakes Lge. Pkg. **32c**

DEL MONTE
Tomato Catsup 14-Oz. Btl. **23c**

DEL MONTE FANCY
Bartlett Pears 303 Tin **29c**

DEL MONTE HALVES OR
Sliced Peaches 303 Tin **23c**

P&G
Crisco Shortening 3 -Lb. Tin **85c**

GOLDEN
Fluffo Shortening 1-Lb. Tin **33c**

New Oxydol Lge. Pkg. **32c**

Liquid Trend 22-Oz. Tin **53c**

REDEMPTION STORE · 89 BROAD ST., S.W.

The Worry Clinic

By DR. GEORGE W. CRANE

Russia Laid Plans As Far Back as '24

Rev. Philip Lee, 45, is the Chinese pastor of the Community Christian Church in Chicago's Chinatown.

His father was a Christian minister in China where Philip Lee formerly conducted a series of radio broadcasts over several Chinese stations prior of Pearl Harbor.

He had come to America to lecture and sing as a means of raising money to expand the radio work in China, when the World War II prevented his return.

While marooned in America, he first accepted a large pulpit in Los Angeles and remained at that church for several years.

Then the Chinese Christians in Chicago needed a live wire to "sparkplug" the completion of their Community Christian Church, so they invited him to be their pastor.

Mrs. Crane and I have known Philip Lee and his wife for 15 years. Recently, my Bible class at the Chicago Temple invited him to give us a program of music and pictures which he had taken on his recent visit to his mother in Hong Kong.

RUSSIAN STRATEGY

"When I was a high school student in Canton in 1924," Philip Lee told us, "the Russians showed their farsighted planning For they lured thousands of Chinese teen-agers to Russia to study.

"They offered scholarships with all expenses paid, including transportation. And many of my high school classmates left for Russia, where they were thoroughly indoctrinated in communism.

"Most of them I have never seen since 1924. But I notice with great interest that this names appear on the roster of Chinese Communist delegations to the United Nations and other international assemblies.

"So Russia was laying the groundwork back in 1924 for what is going on at the present time.

"It proves that Russia planned far ahead and recognized the vital necessity of indoctrinating the youth of other nations whom she wanted to dominate."

OPPORTUNITIES

Then Philip Lee gave us some other challenging ideas of value to all Americans.

"Here in Chicago we have 5,000 Chinese," he continued, "yet most of the churches ignore them and concentrate on missionary activity far afield.

"In our little church in Chinatown we are now operating a school bus and picking up 150 Chinese youngsters of nursery school age each day. They may not understand any English at all.

"So Mrs. Lee and a corps of generous women operate this nursery school for such toddlers from three to five. They teach them English so they will be able to enter the Chicago kindergartens at the age of five and understand their teachers as well as their American classmates.

"And we employ Bible stories for examples in our teaching of English. Thus, we attract both children and parents to church by this entering wedge.

"If Christianity is to defeat atheistic communism, we must certainly be as farsighted as the Communist leaders and start with the children.

"Unfortunately, we are hampered for lack of funds, for our Chinese Christian Church is not an actual member of a Baptist or Methodist or Congregational conference, so they tend to forget our needs, though they originally sponsored the building of our Chinese church."

AUNT HET

I felt so happy and friendly when I woke up this mornin' that I got to talkin' to Pa before I remembered I was mad at him.

Today's Crossword Puzzle

ACROSS

1 Chum: sl.
5 Beasts of burden.
10 Outlines.
14 Wind instrument.
15 Bingo.
16 Feminine name.
17 High notes.
18 Opened.
19 Actual.
20 Most concise.
22 American painter.
24 Before.
25 Proper Miss Dinsmore.
26 Wound marks.
29 United.
30 Sewer.
34 Blow a horn.
35 Craft.
36 Dwell.
37 Paddle.
38 More sugary.
40 Observe.
41 Keen.
43 Fishing pole.
44 Dressed.
45 Gambler's capital.
46 Churchillian gesture.
47 Senses.
48 Speeded.
50 Twice five.
51 Norse narrator.
54 Worrier.
58 251.
59 Embankment.
61 Rant.
62 Prayer ending.
63 Changes position.
64 Malt drinks.
65 Sand hill.
66 Sea eagles.
67 Fabric fluff.

DOWN

1 Writer of verse.
2 Capable.
3 Bellow.
4 Dinner course.
5 Mishandle.
6 Transmitted.
7 Downhearted.
8 Isolate.
9 Fountain drinks.
10 Unions.
11 To sheltered side.
12 Program.
13 Season.
21 Bitter vetch.
23 "Pale Horse, Pale —," by Porter.
25 Came in.
26 Porticos.
27 Shore line.
28 Great artery.
29 Crude metal.
31 Passageway.
32 Perfect.
33 Requires.
35 Reverence.
36 Bright color.
38 Vapor.
39 Pedal digit.
42 Part of U. S. S. R.
44 In the middle.
46 Gloss.
47 Charge.
49 Emma —, Fr. soprano.
50 Lock of hair.
51 Cigarfish.
52 Peak.
53 Valley.
54 Companion: dial.
55 Ankles.
56 Level.
57 Take it easy.
60 Worthy of respect: abbr.

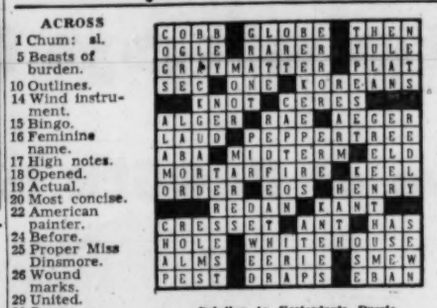

Solution to Yesterday's Puzzle

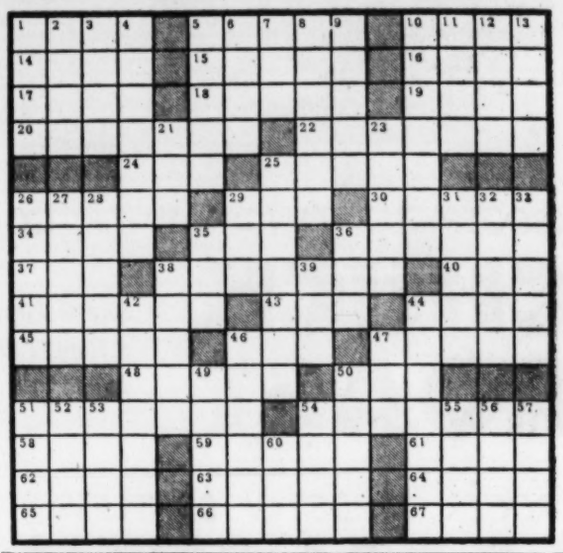

JUMBLE ...THAT SCRAMBLED WORD GAME

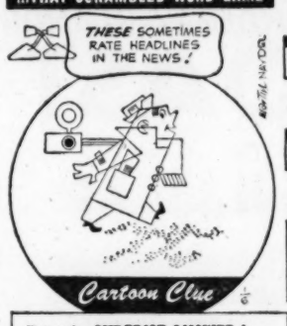

OMDOY

SENIC

PINSY

POTCAR

Print the SURPRISE ANSWER here

Unscramble the 4 sets of letters, making a word of each jumble. Print each word, a letter to a square, beneath each jumble. The letters you have printed on the *circled* squares may then be arranged to spell the *surprise answer* suggested by the cartoon clue. What is it? (answer tomorrow)

Yesterday's answers: HITCH POLAR MOUND CARPET POOCH

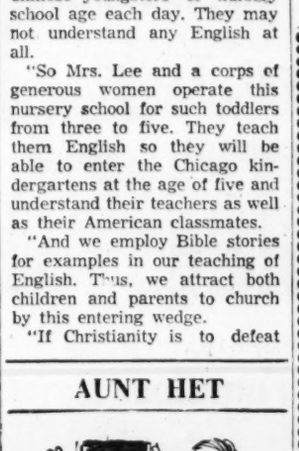

YOUR DOG'S HEALTH depends on the FOOD he EATS

Perk up with PERK

H. D. Kittinger
47 Whitehall St.

FRESH, LEAN, CENTER CUT PORK CHOPS Lb. 49¢
PRIZE OF ALBANY OR SWIFT'S SAUSAGE PURE PORK Lb. 19¢
SWEET RASHER BACON Lb. 29¢
T-BONE OR SIRLOIN STEAK Lb. 39¢
TASTY TANGERINES DOZ. 19c
GEORGIA COLLARDS LARGE BUNCH 15c
GREEN HEAD CABBAGE LB. 5c
GOLDEN RIPE BANANAS LB. 10c
EMPEROR GRAPES 2 LBS. 25c
SWEET POTATOES 4 LBS. 29c
TENDER SQUASH 3 LBS. 19c
SUNKIST LEMONS DOZ. 19c
RAINWATER CORN MEAL 5 LB. BAG 21¢
REX PURE LARD 4 LB. CTN. 49¢
JIM DANDY GRITS 24-Oz. Pkg. 10¢
PURE GROUND Black Pepper 1-Oz. Can 5¢
NABISCO SALTINES 1-LB. BOX 25c
BAMA GRAPE JELLY 2 12-OZ. JARS 35c
WILSON'S—12-oz. Can CHOPPED BEEF 35c
BLUE PLATE—Pint Jar MAYONNAISE 39c
DINTY MOORE—24-oz. Can BEEF STEW 39c
ALAGA SYRUP 24-OZ. BTL. 25c
GLADIOLA BISCUITS CAN 10c

FLEETWOOD COFFEE 1-Lb. Bag 83c
QUANTITY RIGHTS RESERVED

HOW TO KEEP WELL

By DR. THEODORE R. VanDELLEN

Here Are Some Rules For Child Cardiac

A woman from a small town in Illinois was told her 6-year-old son had heart trouble. Her question, "What do I do now?" comes up so often I decided to give my opinion along this line.

Most physicians realize that heart disease usually is a lifelong disability and will not make this diagnosis until they are sure of their ground.

If there is any question, a consultation is in order. The child need not be told until he is old enough to understand.

The parents should decide to rear the youngster like any other child so that he will never be regarded as different or burdened with a serious handicap.

It is natural for parents to overprotect and restrict the afflicted boy or girl. This is the wrong thing to do because it encourages invalidism, which may be more disabling than the heart condition.

The youngster should be given the same understanding, affection, and responsibilities as the other offspring.

There is no harm in discipline nor will crying aggravate the cardiac condition. Two sets of standards in the home create a hardship on the afflicted tyke as well as on the healthy children.

The latter resent the extra attention their cardiac sibling receives and feel cheated when they do not get their share of affection. The parents should obtain authoritative knowledge of heart disease in general and the youngster's type in particular.

Sudden death is not the rule; consequently, there is no need to be critical of every move the little fellow makes.

Inactivity does not make the cardiac live longer. Each child must learn his limitations and stop when he becomes tired or short of breath.

Explaining the situation to the youngster and letting him take the initiative is better than pleading, nagging, and a constant 'don't do this" or 'don't do that."

As the boy grows older, parents may be forced to put their foot down on competitive sports. They are strenuous and the cardiac may push himself beyound the point of fatigue.

The school will help in this respect because it does not allow a student with congenital or rheumatic heart disease to compete along this line.

Children with heart disease must be schooled in the rules of good hygiene. They should be immunized against diphtheria, tetanus, whooping cough, and smallpox.

A respiratory infection, especially a strep throat, may lead to rheumatic fever with additional damage to the heart. Hence is is necessary to guard against colds and call the family physician at the first sign.

Ollie Reeves

A Rhyme a Day

"Neighbors told police officers the couple (murder and suicide) quarreled continuously and each suspected the other of 'affairs.'" —Detective (Fact) Magazine quote.

Sometimes I think we do not need . . . a long and complicated creed . . . for living in the way we should . . . the simple art of doing good . . . in charity, in faith and trust . . . should motivate our pile of dust . . . but there's an imp that lives within . . . who waves us down the path of sin . . . and says, "Go on and do your stuff . . . for life, at best, is short enough."

And some of us, to our regret . . . are paying on an ancient debt . . . contracted in our early youth . . . because we did not know that truth . . . shines like a candle in the dark . . . that bullets often reach their mark . . . in women who deceive their men . . . it also happens now and then . . . that husbands who deceive their wives . . . are neatly carved with butcher knives . . . and, as we said, both faith and trust . . . should motivate our pile of dust . . . and if it doesn't, some fine day . . . someone will blow the pile away.

GOREN on Bridge

By CHARLES H. GOREN

Neither vulnerable. South deals.

NORTH
♠ Q 5 4
♥ 5 3 2
♦ 10 5 3
♣ 10 9 4 3

WEST
♠ J 9 6 3
♥ A K 9 6
♦ K 6 4
♣ 8 5

EAST
♠ 8 7
♥ Q J 10 8 7
♦ J 9 8 2
♣ 7 2

SOUTH
♠ A K 10 2
♥ 4
♦ A Q 7
♣ A K Q J 6

The bidding:

South	West	North	East
2 clubs	Pass	2 no trump	Pass
3 spades	Pass	4 clubs	Pass
5 clubs	Pass	Pass	Pass

Opening lead: King of hearts.

It is gratifying in the extreme to fulfill a contract when everything goes dead wrong. When suits break and finesses work there is usually no story to tell, but when nature is not operating on behalf of declarer it frequently requires considerable foresight to take the proper precautionary measures against the ravages of bad breaks.

Some persons may argue the merits of South's two club bid in today's hand. I'm all for it. There are any number of holdings that North might have on which he could not keep the bidding open, and on which a game could nevertheless be scored. Furthermore, the demand opening obviates the necessity for doing a lot of violent jumping on the later rounds of the bidding.

West led the king of hearts and then shifted to a trump. Declarer took a second round of trumps and then tried the spades, hoping that the jack would drop so that a diamond could be discarded from dummy. When spades failed to break, he ruffed the last one in dummy and tried the diamond finesse. When this failed to come off declarer was obliged to give up another diamond and resign to a one trick set. The use of proper technique would have resulted in fulfilment of the contract. The hand should be played in such a way that West might be forced to lead a diamond at the end.

As soon as he is in declarer should enter dummy with the ten of clubs and ruff a heart. Dummy is reentered with the queen of spades and the last heart is ruffed, eliminating the suit from both hands. Now the spades are tried and if the jack appears the problem is over. When it is ascertained that West still has the jack of spades, he is given that trick while dummy sheds a diamond. West is now obliged to lead a diamond into declarer's hand or lead a heart, giving South a ruff and a sluff.

What if East is the one with the four spades? In that case the last spade is ruffed out, and declarer still has the chance that the diamond finesse might work.

House Daddy Built Sure Does Taste Good

CHICAGO, Jan. 5 (UP) —The house that daddy built tastes good to 8-month-old William Nelson.

His father, Richard, built a two and one half foot house in 25 hours —entirely from cookies.

RECORD REVIEWS

Virile Reading Of 'Water Music' Well Engineered

HANDEL—Water Music. National Gallery Orchestra, conducted by Richard Bales. McIntosh.

This complete 20-movement suite will pleasantly surprise listeners who have grown fond of the popular 6-movement version of the Water Music. Bales' reading is basically the same vigorous job done previously by him and the Gallery Orchestra on the WCFM label. But this brilliant McIntosh sound is a tremendous improvement over the older pressing. GRG.

RACHMANINOFF — Piano Sonata No. 1 in D Minor. Warren Perry Thew, piano. M-G-M, under supervision of The Rachmaninoff Society.

Pianist Thew is a trifle unsure of this music and his performance never takes fire. This makes the 35-minute sonata somewhat wearing, which is especially disappointing because we expected a more authoritative job from The Rachmaninoff Society and Mr. Thew, who has done other recordings for the society's Rachmaninoff collection. GRG.

Silver RE-FINISHED
• REPLATING • TOUCHING UP
• REPAIRING • POLISHING
We Replate Anything from a Tuba to a Teaspoon
RUTAN MUSIC COMPANY
331 PEACHTREE AL. 5882

norman rockwell

They're here! Swift's Meats for Babies

with smoother texture! finer flavor!

Try these new, improved Swift's Strained Meats! Watch how eagerly your baby takes to them!

Finer than ever in flavor, they give baby more mealtime enjoyment. By actual taste test, mothers who have sampled them agree, Swift really has a knack for bringing out the best in fine meat!

You'll like the new, smoother texture, too! And the fact that Swift's Meats for Babies now come in handy NEW glass jars for easier serving and storing.

All eight varieties at your dealer's now! Also in glass jars—Swift's Egg Yolks for Babies and Junior Meats for toddlers.

look for them in these handy NEW glass jars!

Swift
101st YEAR
To Serve Your Family Better

MEATS FOR BABIES

Swift's most precious product!

DO IT YOURSELF by Brickson

Want some background music, Pop?

SOLVE YOUR WORRIES USE Journal-Constitution WANT ADS

Play Safe While You Drive!

Keep alert—chew gum

Avoid traffic jitters and driving drowsiness. Chew gum while you're behind the wheel. Chewing helps relieve strain and tension—helps keep you feeling fresh and alert for safer driving.

Chew any brand of gum you like but chew while you drive. Naturally, we recommend refreshing, delicious Wrigley's Spearmint Gum—for lively, satisfying flavor and real chewing enjoyment.

AJ 113

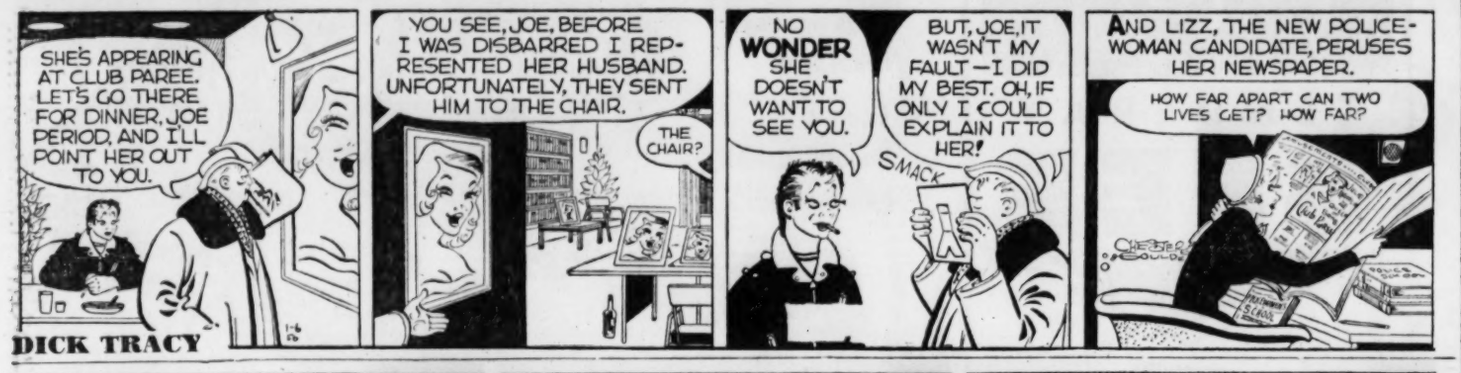

The Worry Clinic

By DR. GEORGE W. CRANE

Russia Laid Plans As Far Back as '24

Rev. Philip Lee, 45, is the Chinese pastor of the Community Christian Church in Chicago's Chinatown.

His father was a Christian minister in China where Philip Lee formerly conducted a series of radio broadcasts over several Chinese stations prior of Pearl Harbor.

He had come to America to lecture and sing as a means of raising money to expand the radio work in China, when the World War II prevented his return.

While marooned in America, he first accepted a large pulpit in Los Angeles and remained at that church for several years.

Then the Chinese Christians in Chicago needed a live wire to "sparkplug" the completion of their Community Christian Church, so they invited him to be their pastor.

Mrs. Crane and I have known Philip Lee and his wife for 15 years. Recently, my Bible class at the Chicago Temple invited him to give us a program of music and pictures which he had taken on his recent visit to his mother in Hong Kong.

RUSSIAN STRATEGY

"When I was a high school student in Canton in 1924," Philip Lee told us, "the Russians showed their farsighted planning For they lured thousands of Chinese teen-agers to Russia to study.

"They offered scholarships with all expenses paid, including transportation. And many of my high school classmates left for Russia, where they were thoroughly indoctrinated in communism.

"Most of them I have never seen since 1924. But I notice with great interest that this names appear on the roster of Chinese Communist delegations to the United Nations and other international assemblies.

"So Russia was laying the groundwork back in 1924 for what is going on at the present time.

"It proves that Russia planned far ahead and recognized the vital necessity of indoctrinating the youth of other nations whom she wanted to dominate."

OPPORTUNITIES

Then Philip Lee gave us some other challenging ideas of value to all Americans.

"Here in Chicago we have 5,000 Chinese," he continued, "yet most of the churches ignore them and concentrate on missionary activity far afield.

"In our little church in Chinatown we are now operating a school bus and picking up 150 Chinese youngsters of nursery school age each day. They may not understand any English at all.

"So Mrs. Lee and a corps of generous women operate this nursery school for such toddlers from three to five. They teach them English so they will be able to enter the Chicago kindergartens at the age of five and understand their teachers as well as their American classmates.

"And we employ Bible stories for examples in our teaching of English. Thus, we attract both children and parents to church by this entering wedge.

"If Christianity is to defeat atheistic communism, we must certainly be as farsighted as the Communist leaders and start with the children.

"Unfortunately, we are hampered for lack of funds, for our Chinese Christian Church is not an actual member of a Baptist or Methodist or Congregational conference, so they tend to forget our needs, though they originally sponsored the building of our Chinese church."

AUNT HET

I felt so happy and friendly when I woke up this mornin' that I got to talkin' to Pa before I remembered I was mad at him.

Today's Crossword Puzzle

ACROSS

1 Chum: sl.
5 Beasts of burden.
10 Outlines.
14 Wind instrument.
15 Bingo.
16 Feminine name.
17 High notes.
18 Opened.
19 Actual.
20 Most concise.
22 American painter.
24 Before.
25 Proper Miss Dinsmore.
26 Wound marks.
29 United.
30 Sewer.
34 Blow a horn.
35 Craft.
36 Dwell.
37 Paddle.
38 More sugary.
40 Observe.
41 Keen.
43 Fishing pole.
44 Dressed.
45 Gambler's capital.
46 Churchillian gesture.
47 Senses.
48 Speeded.
50 Twice five.
51 Norse narrator.
54 Worrier.
58 251.
59 Embankment.
61 Rant.
62 Prayer ending.
63 Changes position.
64 Malt drinks.
65 Sand hill.
66 Sea eagles.
67 Fabric fluff.

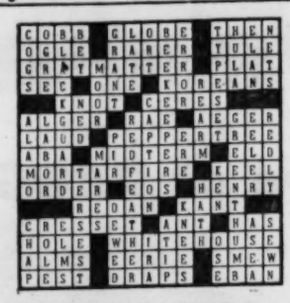

Solution to Yesterday's Puzzle

DOWN

1 Writer of verse.
2 Capable.
3 Bellow.
4 Dinner course.
5 Mishandle.
6 Transmitted.
7 Downhearted.
8 Isolate.
9 Fountain drinks.
10 Unions.
11 To sheltered side.
12 Program.
13 Season.
21 Bitter vetch.
23 "Pale Horse, Pale —," by Porter.
25 Came in.
26 Porticos.
27 Shore line.
28 Great artery.
29 Crude metal.
31 Passageway.
32 Perfect.
33 Requires.
35 Reverence.
36 Bright color.
38 Vapor.
39 Pedal digit.
42 Part of U. S. S. R.
44 In the middle.
46 Gloss.
47 Charge.
49 Emma —, Fr. soprano.
50 Lock of hair.
51 Cigarfish.
52 Peak.
53 Valley.
54 Companion: dial.
55 Ankles.
56 Level.
57 Take it easy.
60 Worthy of respect: abbr.

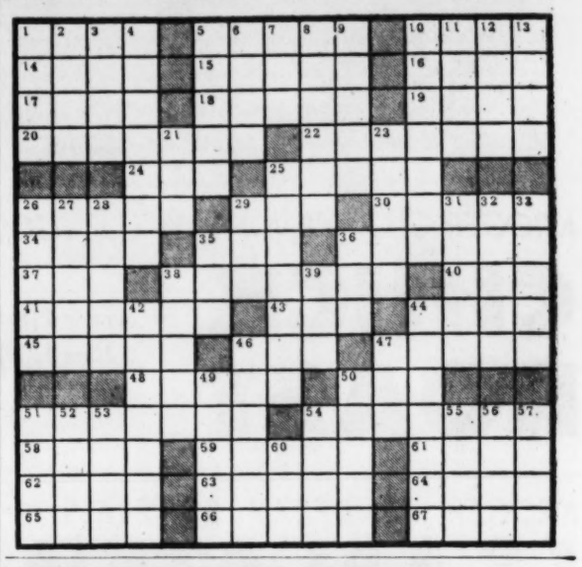

JUMBLE ...THAT SCRAMBLED WORD GAME

OMDOY

SENIC

PINSY

POTCAR

Print the SURPRISE ANSWER here

Unscramble the 4 sets of letters, making a word of each jumble. Print each word, a letter to a square, beneath each jumble. The letters you have printed on the *circled* squares may then be arranged to spell the *surprise answer* suggested by the cartoon clue. What is it? (answer tomorrow)

Yesterday's answers: HITCH POLAR MOUND CARPET POOCH

H. D. Kittinger
47 Whitehall St.

FRESH, LEAN, CENTER CUT **PORK CHOPS** lb. 49¢
PRIZE OF ALBANY OR SWIFT'S **SAUSAGE** PURE PORK lb. 19¢
SWEET RASHER **BACON** Lb. 29¢
T-BONE OR SIRLOIN **STEAK** Lb. 39¢
TASTY **TANGERINES** DOZ. 19c
GEORGIA **COLLARDS** LARGE BUNCH 15c
GREEN HEAD **CABBAGE** LB. 5c
GOLDEN RIPE **BANANAS** LB. 10c
EMPEROR **GRAPES** 2 LBS. 25c
SWEET **POTATOES** 4 LBS. 29c
TENDER **SQUASH** 3 LBS. 19c
SUNKIST **LEMONS** DOZ. 19c
RAINWATER **CORN MEAL** 5 LB. BAG 21¢
REX **PURE LARD** 4 LB. CTN. 49¢
JIM DANDY **GRITS** 24-Oz. Pkg. 10¢
PURE GROUND **Black Pepper** 1-Oz. Can 5¢
NABISCO **SALTINES** 1-LB. BOX 25c
BAMA GRAPE **JELLY** 2 12-OZ. JARS 35c
WILSON'S—12-oz. Can **CHOPPED BEEF** 35c
BLUE PLATE—Pint Jar **MAYONNAISE** 39c
DINTY MOORE—24-oz. Can **BEEF STEW** 39c
ALAGA **SYRUP** 24-OZ. BTL. 25c
GLADIOLA **BISCUITS** CAN 10c

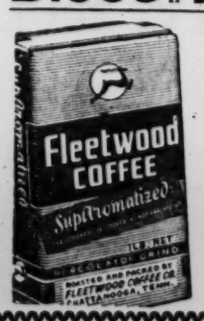

FLEETWOOD COFFEE 1-Lb. Bag 83c
QUANTITY RIGHTS RESERVED

YOUR DOG'S HEALTH depends on the FOOD he EATS

Perk up with PERK

HOW TO KEEP WELL

By DR. THEODORE R. VanDELLEN

Here Are Some Rules For Child Cardiac

A woman from a small town in Illinois was told her 6-year-old son had heart trouble. Her question, "What do I do now?" comes up so often I decided to give my opinion along this line.

Most physicians realize that heart disease usually is a lifelong disability and will not make this diagnosis until they are sure of their ground.

If there is any question, a consultation is in order. The child need not be told until he is old enough to understand.

The parents should decide to rear the youngster like any other child so that he will never be regarded as different or burdened with a serious handicap.

It is natural for parents to overprotect and restrict the afflicted boy or girl. This is the wrong thing to do because it encourages invalidism, which may be more disabling than the heart condition.

The youngster should be given the same understanding, affection, and responsibilities as the other offspring.

There is no harm in discipline nor will crying aggravate the cardiac condition. Two sets of standards in the home create a hardship on the afflicted tyke as well as on the healthy children.

The latter resent the extra attention their cardiac sibling receives and feel cheated when they do not get their share of affection. The parents should obtain authoritative knowledge of heart disease in general and the youngster's type in particular.

Sudden death is not the rule; consequently, there is no need to be critical of every move the little fellow makes.

Inactivity does not make the cardiac live longer. Each child must learn his limitations and stop when he becomes tired or short of breath.

Explaining the situation to the youngster and letting him take the initiative is better than pleading, nagging, and a constant 'don't do this" or 'don't do that."

As the boy grows older, parents may be forced to put their foot down on competitive sports. They are strenuous and the cardiac may push himself beyond the point of fatigue.

The school will help in this respect because it does not allow a student with congenital or rheumatic heart disease to compete along this line.

Children with heart disease must be schooled in the rules of good hygiene. They should be immunized against diphtheria, tetanus, whooping cough, and smallpox.

A respiratory infection, especially a strep throat, may lead to rheumatic fever with additional damage to the heart. Hence is is necessary to guard against colds and call the family physician at the first sign.

Ollie Reeves

A Rhyme a Day

"Neighbors told police officers the couple (murder and suicide) quarreled continuously and each suspected the other of 'affairs.'" —Detective (Fact) Magazine quote.

Sometimes I think we do not need . . . a long and complicated creed . . . for living in the way we should . . . the simple art of doing good . . . in charity, in faith and trust . . . should motivate our pile of dust . . . but there's an imp that lives within . . . who waves us down the path of sin . . . and says, "Go on and do your stuff . . . for life, at best, is short enough."

And some of us, to our regret . . . are paying on an ancient debt . . . contracted in our early youth . . . because we did not know that truth . . . shines like a candle in the dark . . . that bullets often reach their mark . . . in women who deceive their men . . . it also happens now and then . . . that husbands who deceive their wives . . . are neatly carved with butcher knives . . . and, as we said, both faith and trust . . . should motivate our pile of dust . . . and if it doesn't, some fine day . . . someone will blow the pile away.

GOREN on Bridge

By CHARLES H. GOREN

Neither vulnerable. South deals.

NORTH
♠ Q 5 4
♥ 5 3 2
♦ 10 5 3
♣ 10 9 4 3

WEST
♠ J 9 6 3
♥ A K 9 6
♦ K 6 4
♣ 8 5

EAST
♠ 8 7
♥ Q J 10 8 7
♦ J 9 8 2
♣ 7 2

SOUTH
♠ A K 10 2
♥ 4
♦ A Q 7
♣ A K Q J 6

The bidding:

South	West	North	East
2 clubs	Pass	2 no trump	Pass
3 spades	Pass	4 clubs	Pass
5 clubs	Pass	Pass	Pass

Opening lead: King of hearts.

It is gratifying in the extreme to fulfill a contract when everything goes dead wrong. When suits break and finesses work there is usually no story to tell, but when nature is not operating on behalf of declarer it frequently requires considerable foresight to take the proper precautionary measures against the ravages of bad breaks.

Some persons may argue the merits of South's two club bid in today's hand. I'm all for it. There are any number of holdings that North might have on which he could not keep the bidding open, and on which a game could nevertheless be scored. Furthermore, the demand opening obviates the necessity for doing a lot of violent jumping on the later rounds of the bidding.

West led the king of hearts and then shifted to a trump. Declarer took a second round of trumps and then tried the spades, hoping that the jack would drop so that a diamond could be discarded from dummy. When spades failed to break, he ruffed the last one in dummy and tried the diamond finesse. When this failed to come off declarer was obliged to give up another diamond and resign to a one trick set. The use of proper technique would have resulted in fulfilment of the contract. The hand should be played in such a way that West might be forced to lead a diamond at the end.

As soon as he is in declarer should enter dummy with the ten of clubs and ruff a heart. Dummy is reentered with the queen of spades and the last heart is ruffed, eliminating the suit from both hands. Now the spades are tried and if the jack appears the problem is over. When it is ascertained that West still has the jack of spades, he is given that trick while dummy sheds a diamond. West is now obliged to lead a diamond into declarer's hand or lead a heart, giving South a ruff and a sluff.

What if East is the one with the four spades? In that case the last spade is ruffed out, and declarer still has the chance that the diamond finesse might work.

House Daddy Built Sure Does Taste Good

CHICAGO, Jan. 5 (UP) —The house that daddy built tastes good to 8-month-old William Nelson.

His father, Richard, built a two and one half foot house in 25 hours —entirely from cookies.

RECORD REVIEWS

Virile Reading Of 'Water Music' Well Engineered

HANDEL—Water Music. National Gallery Orchestra, conducted by Richard Bales. McIntosh.

This complete 20-movement suite will pleasantly surprise listeners who have grown fond of the popular 6-movement version of the Water Music. Bales' reading is basically the same vigorous job done previously by him and the Gallery Orchestra on the WCFM label. But this brilliant McIntosh sound is a tremendous improvement over the older pressing. GRG.

RACHMANINOFF — Piano Sonata No. 1 in D Minor. Warren Perry Thew, piano. M-G-M, under supervision of The Rachmaninoff Society.

Pianist Thew is a trifle unsure of this music and his performance never takes fire. This makes the 35-minute sonata somewhat wearing, which is especially disappointing because we expected a more authoritative job from The Rachmaninoff Society and Mr. Thew, who has done other recordings for the society's Rachmaninoff collection. GRG.

Silver RE-FINISHED
• REPLATING • TOUCHING UP
• REPAIRING • POLISHING
We Replate Anything from a Tuba to a Teaspoon
RUTAN MUSIC COMPANY
331 PEACHTREE AL. 5882

They're here! Swift's Meats for Babies
with smoother texture! finer flavor!

Try these new, improved Swift's Strained Meats! Watch how eagerly your baby takes to them!

Finer than ever in flavor, they give baby more mealtime enjoyment. By actual taste test, mothers who have sampled them agree, Swift really has a knack for bringing out the best in fine meat!

You'll like the new, smoother texture, too! And the fact that Swift's Meats for Babies now come in handy NEW glass jars for easier serving and storing.

All eight varieties at your dealer's now! Also in glass jars—Swift's Egg Yolks for Babies and Junior Meats for toddlers.

look for them in these handy NEW glass jars!

Swift
To Serve Your Family Better

MEATS FOR BABIES
Swift's most precious product!

Want some background music, Pop?

SOLVE YOUR WORRIES USE Journal-Constitution WANT ADS

Play Safe While You Drive!
Keep alert—chew gum

Avoid traffic jitters and driving drowsiness. Chew gum while you're behind the wheel. Chewing helps relieve strain and tension—helps keep you feeling fresh and alert for safer driving.

Chew any brand of gum you like but chew while you drive. Naturally, we recommend refreshing, delicious Wrigley's Spearmint Gum—for lively, satisfying flavor and real chewing enjoyment.

AJ 113

Atlantan Denied Retrial in Attack

Fulton Superior Judge E. E. Andrews denied Thursday the extraordinary motion for new trial filed by an Atlanta Negro under death sentence on a conviction of raping a white woman.

Attorneys for the Negro, Frederick Mosley, 25, indicated they would appeal the judge's ruling to the Georgia Supreme Court and to the U.S. Supreme Court if necessary.

The new trial motion contended that a woman who identified Mosley as the person who attacked her had previously identified another man positively as her attacker. The motion also charged the state withheld evidence in the case.

MORE ALL AROUND!

Each exclusive 12 ounce pack makes 12 to 18 matchless muffins... 50% MORE than ordinary mixes!

Famous FLAKORN CORN MUFFIN MIX

CAPITOL NOTEBOOK

Senate Speeding Its Streamlining

By M. L. ST. JOHN

The Georgia Senate isn't going to wait until next year to streamline its procedures. It is going to reorganize itself next week—in what amounts to "midseason" of the two-year legislative term.

The House and Senate both organized into committees last January when all members took their seats for their new terms. These legislators will continue in office through 1956. Customarily the committee organizations continue intact for the duration of the two-year terms.

At the close of the first annual session, the Senate and House put committees to work mapping plans for reorganizations. Both branches wanted to reduce the number of committees and slash the number of committee assignments of the members. Both wanted to make other changes to reduce confusion.

WANT ACTION NOW

Now, House and Senate rules committees are ready with reorganization plans.

House leaders believe their plans will be adopted soon, to be effective in January, 1957.

Lt. Gov. Ernest Vandiver Jr. reports that Senate leaders want to put the Senate's reorganization plan into effect immediately. So, the first few days of the 1956 Senate session will be devoted to reassigning members to committees.

FEWER COMMITTEES

The individual senator will be less confused over his committee work, under the proposed new plan. Instead of running pell-mell trying to attend meetings of a dozen committees, the senator will be able to participate in deliberate considerations of three or four committees.

The Senate rules committee will recommend that the number of committees be reduced from the present 38 to 17. It also will urge that no senator be assigned to more than three or four committees. These recommendations are expected to be adopted.

Senators and representatives have found it impossible to attend all the meetings of all the committees to which they are assigned. They have regarded appointment to some of the committees more as honors than as jobs to be performed. Under the new setup, the senators would have time to attend all committee sessions, and all committees would have time to carefully consider the bills before them.

2-Part Appropriations

Gov. Griffin and State Auditor B. E. Thrasher Jr. are working on an appropriations bill to submit to the General Assembly. This won't be presented to the House before the governor delivers his budget message address—expected a week from Tuesday.

It wouldn't be surprising to see the Legislature again pass a two-sectioned appropriation bill. One section would be known as the "regular" section, and would include items which the Legislature thinks can be financed. The other would be known as the "contingent" section, and would include items which the Legislature would like financed if state revenue runs higher than anticipated.

That is the way the General Assembly has been writing its appropriation bills in recent years. Since school requests are running higher than anticipated revenue, the Legislature probably would follow the same procedure of writing some of the school allocations into a "contingent" budget.

Dixie Crystals Sugar

The Best Cooks way to QUICK MEALS

QUICK-TO-MAKE DISH *made more delicious with*

STOKELY'S Finest SUGAR PEAS

Tender young peas . . . fresh from the garden . . . right from the pod—that's Stokely's Finest . . . to companion your lamb chops and mint jelly in a quick dish of good eating.

Stokely-Van Camp

OTHER BEST COOKS FAVORITES THAT YOU WILL ENJOY

TOMATO JUICE • the sunny flavor of vine-ripened tomatoes . . . rich in vitamins.

CUT GREEN BEANS • young, tender beans with "just-picked" freshness.

TOMATO CATSUP • delicately seasoned and "kettle-simmered" for full-bodied flavor.

GOLDEN CORN • every golden kernel whole and fresh-tasting.

Delegation To Protest Closing Auto School

Sen. Russell said Thursday night he and other members of the Georgia delegation will meet with Army officials Friday morning in an effort to retain the General Depot's Ordnance Automotive School.

His announcement came in a telegram Thursday night to Forest Park Mayor James K. Currie. Currie had earlier in the day sent wires to Sen. Russell, Sen. George and Congressman J. J. Flynt asking them to "do everything possible to retain the school at the General Depot of Forest Park."

The Army Wednesday announced it planned to close the school, effective on or before June 30. Approximately 174 civilian employes, 19 officers and 117 enlisted men would be affected.

An Atlanta Chamber of Commerce official Thursday said his group will request an investigation of the Army's plan. Frank Shaw, manager of the Chamber's industrial department, said, "We know the school has been doing a good job."

ATLANTA LAW SCHOOL
Classes Now Forming

Now in our 66th year. Co-educational. Two-year course leading to LL.B. degree. All classes at night. High school or equivalent education required. Tuition payable monthly. Approved for G.I. students.

Hamilton Douglas, Dean
1414 Rhodes-Haverty Building, WAlnut 0086

Use Journal-Constitution Want Ads

GOODYEAR
STOP AND SAVE AT THIS SIGN

Buy now... Pay later!

1956 SPECIAL! GE Washer-Dryer Sale!

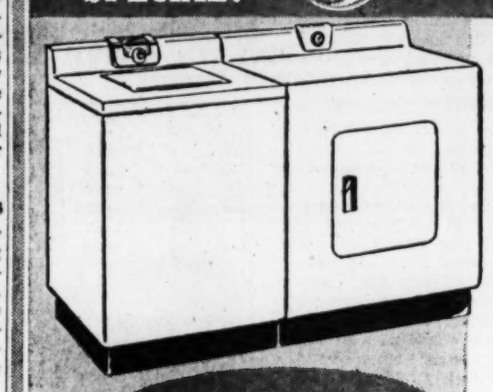

Buy this laundry pair for only $10 down
3.60 weekly

. . . NOW priced so low at Goodyear—we cannot reveal the original prices.

GE Automatic Washer
$5 delivers
NOW ONLY 188.88
Famous GE Activator Action will give you the cleanest, whitest, brightest wash ever! Operates automatically or manually. Spins cloths damp-dry . . . many pieces ready to iron.
2.25 Weekly
MODEL WA450N

GE Automatic Dryer
$5 delivers
NOW ONLY 148.88
This is one of the finest work-saving appliances you can buy. Clothes dry soft, fluffy and wrinkle-free . . . have the delightful "outdoor fresh" smell. Tests prove clothes last longer—look better with the GE Dryer!
*2.25 Weekly
MODEL DA320M

GE LIGHTWEIGHT TV

$99.95
$5 DOWN
$1.65 Per Wk.

BUDGET THESE BARGAINS ON GOODYEAR EASY TERMS

Famous GE Steam Iron
two irons in one

ONLY $1.25 wk. per

5-speed dial
Auto. beater release
Stand-up base
Full-size beaters
PORTABLE ELECTRIC MIXER
11.99
Buy on Easy Terms

PLAY SAFE WITH A DELUXE ALL-WEATHER BATTERY by GOODYEAR

NOW ONLY $15.95 with your old battery

Ask About Our 24 Month Guarantee
Fits most cars. Trade now before your old battery leaves you stranded.
$2.00 DOWN . . . $1.25 A WEEK

GOODYEAR'S X-41 BATTERY SPECIAL $9.95 Exchange

$5.00 DOWN DELIVERS—BUY NOW, PAY LATER!

GENERAL ELECTRIC

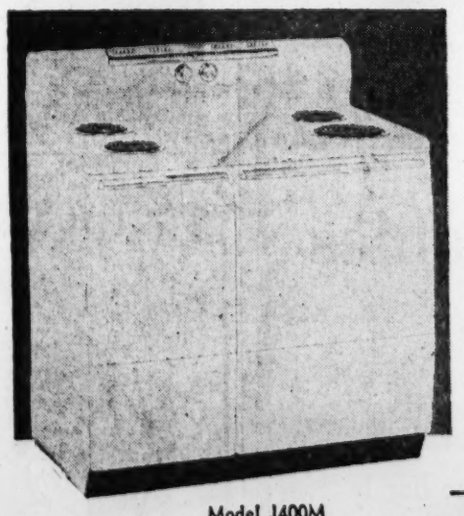

FULL CAPACITY 40-INCH RANGE

- Push-Button Controls!
- Big Wide Opening Oven!
- High Speed Calrod Surface Units!
- All Calrod Oven Units!
- Divided Top!

Model J400M
Regular Price $209.95
SALE PRICED AT ONLY $177.00

GE FAMILY-SIZE REFRIGERATOR

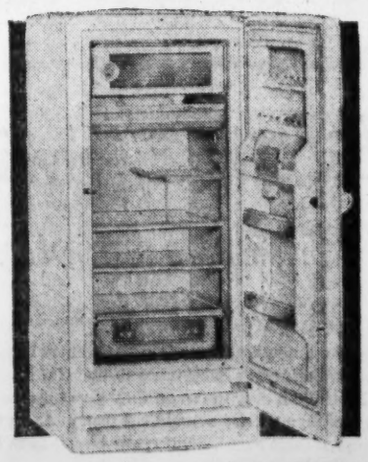

MODEL LB-81
PAY ONLY $2.10 PER WEEK
$199.00

GOODYEAR SERVICE STORES

DOWNTOWN STORE
36 Courtland St., N. E., WA. 0933

EAST POINT STORE
230 N. Main St., PO. 7-7477

DECATUR STORE
1[illegible] Ponce de Leon, EV. 8841